• MAY 23, 1923.—[P

SATURDAYS

n Co.

Telephone
Broadway 4
Automatic 10

—A Summer of Silks
—This Summer will be.
—The sunshine everywhere
—Will be reflected in
—The shimmering folds
—Of silks, lovely silks.
—The gentlest breezes
—Pause to cool,
—With light caress,
—Those who are clad in Silks.
—And so it is that
—Coats and Capes and
—Frocks of Silk-in
—White and prints
—And colors, now are shown
—In a hundred new styles
—For this specialized
—Season of Silks
—At Robinson's.

Advanced Modes
n Jacquettes

TES are
han a
g fancy,
esent a
men's ap-
is stead-
in favor.
nd blouse
r comfort
er wear
smart-

sirous of
t a step
e present
l find the
uettes at
decidedly
ion.
ly inter-
those of
broidered
hite or
color; of
tonnes—
sleeveless
otton in
atik de-

isplay, in
Section.
LOOR

LAST ROCKS BIRMINGHAM, FIRE FOLLOWS

LATEST MORNING EDITION

The Los Angeles Times

GREATER SOUTHERN CALIFORNIA

SDAY MORNING. Vol. XLII. MAY 24, 1923.

Liberty Under Law—Equal Rights—True Industrial Freedom.

RUHR RIOTING RENEWED; FIVE DIE

PTURE OF REIGNERS ONSPIRACY

...ED PRESS.]
...May 23.—It is under-
...reign Diplomatic Corps
...demanding the out-
...tain highly placed Chi-
...who the diplomats
...reason to believe insti-
...kidnaping of a number
...men in the Suchow train
...a move in their political
...

...has ceased to be any
...the minds of members
...Diplomatic Corps that the
...said was initiated and
...not under the direction of
...officials as one part of a
...political plot and that the
...now in captivity are serving
...pawns of the plotters.

...HERE DEMANDED

...Identity of those who
...of the plan is beginning to
...in the foreign representa-
...said, it is declared, they are
...considering as a measure of
...some action in the case
...Chinese political quarters
...ing the project of demand-
...outlawing of the plotters
...seizure of their personal
...property deposited in for-
...banks and held in foreign
...names in China. Such prop-
...is estimated, aggregates
...of dollars.
...Yuan Kun, other mem-

(Continued on Second Page)

Oil Refinery Flame-Swept; People Flee

[BY A. P. NIGHT WIRE.]

BIRMINGHA M(Ala.) May 24. Two million gallons of gasoline within 150 feet of a fire in the center of the Wofford Oil Company's plant here at 4 o'clock this morning were in the greatest danger of ignition, firemen and officers of the plant said.

The fire was caused by the explosion of an 80,000-gallon tank filled with gasoline at 2:30 o'clock. One negro worker was missing and believed caught in the blast. The heat was so intense firemen could not approach.

The explosion rocked the city, and thousands of persons immediately began to assemble.

BAKERY WORKERS GET INCREASE IN WAGES

[BY A. P. NIGHT WIRE.]

SAN FRANCISCO, May 23.—The Bakery Wagon Drivers' Union and the Journeymen Bakers' Union today negotiated a closed shop agreement with the Master Bakers' Association of San Francisco calling for a wage increase of 50 cents a day. Approximately 1500 workers are affected.

According to the new schedule the minimum wage of drivers and journeymen bakers will be $45 a week.

SOVIETS BACK DOWN; BRITISH DEMANDS MET

[BY CABLE AND ASSOCIATED PRESS.]

LONDON, May 23.—Russia, in a note signed by Leonid Krassin, the soviet representative here, and personally handed by him to Lord Curzon at the Foreign Office this afternoon, makes important concessions to the demands made in the British ultimatum to the soviet government recently. The note explains these concessions are made because the soviet government does not desire to give ground for placing even the smallest degree of responsibility for the results of a possible breach between Russia and England on the soviet government, even indirectly.

The note further declares that such a breach, it is felt, would create a basis for action to carry out the aggressive aims of the militarist elements in most countries, even independent of the will of the British government.

CONVENTION OFFERED

The note offers on behalf of Russia, the conclusion of a convention giving Great Britain fishing rights outside the three-mile limit off the Russian coast, but still insists that an international conference is necessary to settle the territorial limit question.

In political quarters, the note was regarded as displaying the moderating and conciliatory hand of Krassin, who had a half-hour's talk with Lord Curzon in delivering the note.

The soviet government says it is ready to pay compensation for the seizure of British trawlers and for the execution of Charles F. Davison and the arrest and detention of Mrs. Stan Harding, a newspaper correspondent, but it refuses to recognize that there was any irregularity in the measures taken against "these spies."

It offers to withdraw the two Weinstein notes, written in reply to the British protests over the prosecution of high church officials, which notes the British considered offensive.

DETAILED DISCUSSION

While denying the charge of having infringed the Anglo-Russian trade agreement, the note suggests that the only way of coordinating the differing viewpoints of the two countries is through detailed discussion by specially delegated representatives of both governments.

The soviet government is ready to reiterate the understandings of the trade agreement, provided England makes a similar undertaking. It also is ready to investigate friendly representations regarding alleged infringements of the trade agreement on a basis of reciprocity. If Great Britain agrees to a conference, it is stated, Foreign Minister Tchitcherin will be delegated to represent Russia.

The note generally sets forth that the consequences possible from the breaking of relations have caused the Russian government serious apprehension and that it is to avoid such results that the soviet is willing to make these new concessions.

The Other 51 Are Music Weeks, Too!

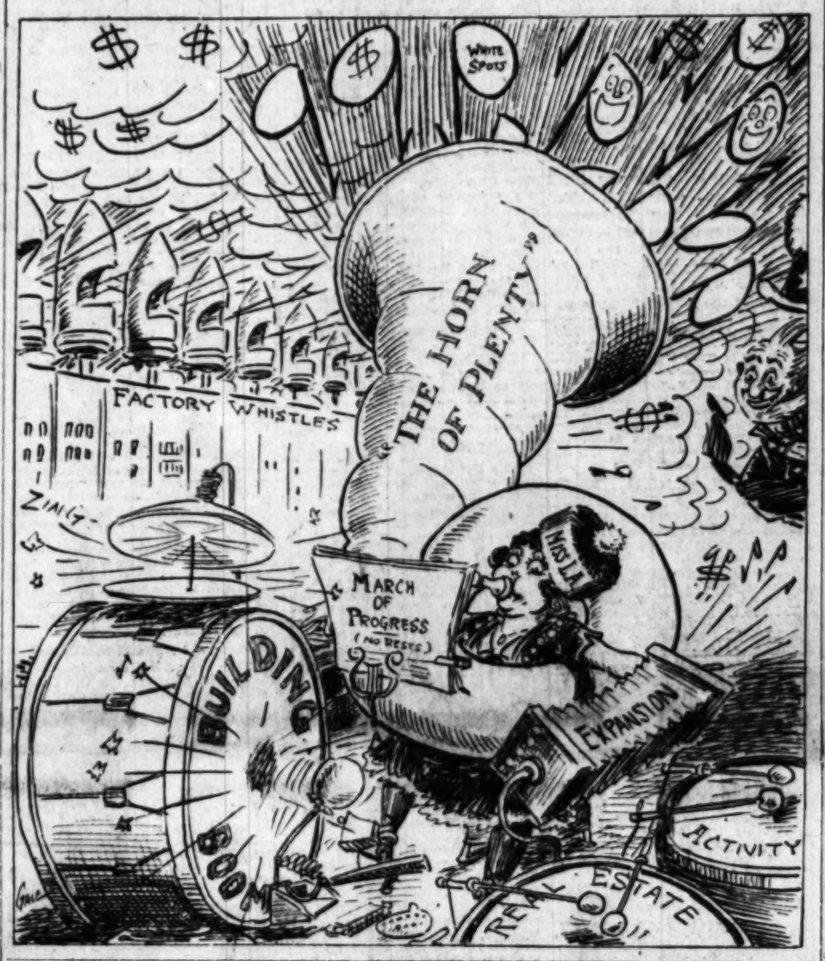

REDS BLAMED FOR BATTLE BETWEEN STRIKERS, POLICE

[BY CABLE AND ASSOCIATED PRESS]

DORTMUND, May 23.—Five persons were killed, including one woman and one child, and from sixty to eighty persons were wounded last night in conflicts between striking workmen and the police, according to the casualty lists issued by both the workers and the police.

The Dortmund police and citizenry tonight were forming a self-protection force against the riotous elements. This force is being armed with clubs as firearms are forbidden by the French. The German police say the strikers are organized into units, each of 100 men, and are well supplied with automatic pistols.

Many thousands of strikers attended mass meetings today in Dortmund, Bochum and other towns in the mining district, and passed resolutions to use every effort to extend the strike throughout the Ruhr and the Rhineland. It is estimated that 60,000 men have quit work in the Dortmund district. Most of these are coal miners, who went on strike last week, but have been joined in the last few days by workmen from two big iron and steel plants. The strikers are demanding a 50 per cent increase in wages because of the high cost of living, and the depreciation in the value of the mark.

Speakers at the meeting today said the men were on a "hunger strike." They cited prices to show that the cost of living had doubled in the last few days.

Direct action against the rising cost in living was taken today in two towns—Steele and Kay—where so-called German commissions of control made the rounds of stores and markets and compelled dealers to reduce their prices by half or more. Sometimes they stationed members of the commissions in stores to supervise sales and handle the cash. Many women accompanied the commissioners on their rounds, and took immediate advantage of the new bargain prices the commissioners enforced.

German officials describe the strikers as Communists, but the Communist leaders say the workers include men of all parties. The Berlin government is declared to be greatly concerned over the strike, and to have sent observers here to make a report on the movement.

A number of the newspapers blame the agitation on "foreigners." One of them charges that the French have encouraged the strike. The Dortmund Railroad men, in a statement, describe the strike as "more political than economic."

...icali, Stunned by Great ...e Loss, Searches for Dead

BY LINTON WELLS,
"Times" Staff Correspondent

...EXICALI, May 23.—A large section of sun-baked ... lies smoldering in the torrid sunshine today, a vir... of what certain biblical cities must have been after ... got through with them. Two complete city blocks, ...sterday afternoon contained within their borders more ... houses of various shapes, sizes and previous condition ..., and a population approximating 3000, have been ...

...there is nothing to mark ...mercial and vice district ...Mexicali of yesterday ex... smoking ruins.

...other words, Mexicali is a ... but can't be bothered wor... about it.

...ther or not there were any ... is a mooted question at ..., who chiefly inhabit ..., say no.

...TEEN THIRTY DIED

...Lopez, Mayor of Mexicali, ... asserts, further, that ... the charred remains of ... thirty people have been ... from the ruins of the ...ora Cafe, a restaurant ... diving operated by ... I have not yet been able ... the bodies referred to and ... encountered anyone who ... am willing to leave the ... of deaths open to debate. ...ions, being a clannish ...should most assuredly ...any of their friends or ...are missing. On the ... it does not seem rea... that no fires were lost in ...uake as this in Mexi... to be.

...loss as a result of the fire ...roximately estimated at be... $4,000,000 and $5,000,000, ...$2,000,000 of which is con... insurance, it is said. The ... property of building ... ruined at more than ... merchandise of an equal ... more of a value approxi... $1,000,000, money to the

(Continued on Seventh Page)

...LDWIN PICKING CABINET

...pected to Be Ready Today; Marquis Curzon ...ll Be Foreign Secretary; Lord Cecil Mentioned

[BY CABLE AND ASSOCIATED PRESS.]

...DON, May 23.—Premier Baldwin has been busy throughout ... meeting with his colleagues and political leaders, but it is ... that he will be in a position to submit a list of the new ... to the King before tomorrow.

...appointments tonight are ...glow tonight, he said: "For a ...Marquis Curzon as Foreign ... time, at least, I have turned my ...the Earl of Derby, War; ... back on any prospect of any office ...Stanley J. Hoare, Secretary ... in any ministry."

...for Air, and Lieut.-Col. ... Thus, the new Premier's first ...Edward Wilson, chief whip. ... effort at reconciliation failed and ...Mr. Baldwin took the op... Baldwin took the difficult task of ...portunity of his accession to the ... finding a new Chancellor, since it ...premiership to attempt to effect a ... is not likely he would care to as... reconciliation of the differing sec... sume the heavy task of double role ...tions of the Conservative party, and as a first ... of Premier and leader in the House ...step toward that end, it was ... of Commons, combined with the ...supposed that Sir Robert Stevenson ... Chancellorship. ... would be appointed Chancellor of ...

Austen Chamberlain returned to London tonight and Sir Robert will

(Continued on Second Page)

Vigilance of Employee Saves Loss by Fraud

LONG BEACH, May 24.—A scheme to defraud the Western Union Telegraph Company by means of false money orders was spoiled here last night by the vigilance of E. A. Taylor, manager of the Long Beach branch of the Western Union.

The police have under arrest H. E. Huffington, a telegraph operator, who has confessed to complicity in the plot, according to Detective Lieutenants LeBaron and Harris. Huffington also admitted, the police assert, that he was blackballed in 1907 by the Western Union for the same offense.

Two false messages in code were received by Manager Taylor last night, one purporting to be from Needles and another from Phoenix, Ariz., ordering the Long Beach office to pay F. J. Taylor sums of $70 and $25. A discrepancy in filing time aroused the suspicion of Taylor, who called in the police. The arrest of Huffington followed. Another man is being sought.

According to officials, an operator in the Los Angeles office familiar with the code used in the transfer of money forwarded the fake orders.

YOUNG LOVER ENDS LIFE

[BY A. P. NIGHT WIRE.]

YAKIMA (Wash.) May 23.—Donald Fleming, 17 years of age, who quarreled with his sweetheart because she went automobile riding with another boy, shot and killed himself last night.

CHALLENGE TO THE WORLD

Sir Conan Doyle Seeks Proof That "Psychic Phenomena" Are Produced Through Fraud

An open challenge to those who assert that "psychic phenomena" is produced either through magical manipulation or fraudulent means, was issued by Sir Arthur Conan Doyle, eminent English novelist, as a preface to his first lecture on spiritualism in Los Angeles, delivered before a large audience last night at Trinity Auditorium.

The terms of the challenge prescribed by the noted author, provided for a deposit of $2000 to be made with The Scientific American, half to be proffered by each side of the controversy, as evidence of good faith, The Scientific American to act as judge.

"The idea of spiritualism has been repeatedly assailed by unbelievers in all parts of the world," he declared, "and I issue this open challenge as a means of testing for the benefit of these doubters, the phenomena and the messages, which I know to be from the world beyond."

LIFE BEYOND GRAVE

A picture of life beyond the grave, glimpsed through the words of those who have left existence on earth, was revealed by the noted lecturer. He quoted phrases which he declared came to him from spirits in the other world and significant bits from the hundreds of other messages, which have been received by mediums throughout the world.

"The world doesn't know how strong the evidence is, in support of spiritualism," declared the speaker. "Seventy professors from recognized seats of learning, who have devoted years to the study of the subject, pronounce spiritualism scientifically sound and give full credence to the rappings, moving of chairs and the messages, which come to us from the other world. Those who attack spiritualism, do so either because of their ignorance of the facts, or because they have been misinformed and have never personally experienced psychic phenomena.

"The rappings, the weird moving of chairs and tables through the air and other apparent miracles are the efforts of the spirits to attract our attention. They are, of themselves, of further significance.

"It is the message, given to us from the other world, which inevitably follows this signal, which is of value and importance to us."

FRIENDS REAPPEAR

Sir Arthur Conan Doyle recited a number of instances of the reappearance of friends who had passed from this life, climaxing his remarks with the declaration that in Australia a few years ago, the face of his mother revealed to him, clothed in a hazy light.

"I talked with her for some

(Continued on Second Page)

LATEST NEWS

Policeman's Ford Stolen

"The boldest automobile thief" last night stole a Ford belonging to Detective Lieutenant C. R. Baldridge. It was parked in front of the Police Station.

Stop Whipping Convicts

TALLAHASSE (Fla.) May 23. Whipping of convicts became a discarded institution in this State today when Gov. Hardee signed a legislative measure outlawing it.

English Scholar Dies

LONDON, May 23.—Henry Bradley, senior editor of the Oxford English dictionary and Fellow of the British Academy, died yesterday at Oxford. He was born in Manchester in 1845.

Held on Check Charge

Arrested last night for speeding on Santa Monica Boulevard, Raymond La Verne Strawick, 18 years of age, was asserted by Detective Lieutenants Jackson and Chester Smith to have confessed to several thefts and to passing a bad check to the rent-car agency to hire the machine in which he was riding.

Fatal Fire in Montreal

MONTREAL, May 23.—One man is believed to have lost his life, three others, two of them firemen, were injured, and many families were made homeless when fire destroyed fifteen dwellings and a new sawmill in the east end tonight. The property loss is estimated at $200,000. Earlier flames started by an explosion of undetermined origin destroyed the shops of the Montreal Harbor Commission on Mackay pier. Damage there was estimated at $175,000.

WILLIAM MAINS DIES

[BY A. P. NIGHT WIRE.]

BRIDGETON (Me.) May 23.—William E. Mains, old-time baseball player and for many years a bat manufacturer, died today at his home near here.

POPE PIUS DENOUNCES RED HORDE

Says Persecuted Prelates Are Martyrs in Eyes of Catholic Church

BY V. DE SANTO
[BY CABLE—EXCLUSIVE DISPATCH.]

ROME, May 23.—Pope Pius made a severe attack on the societs today. At a secret consistory held for the creation of Cardinals Nasalli and Sincero he took occasion to make a political speech.

Pope Pius asserted that soviet Russia had persecuted, imprisoned and even killed ministers of God who through tremendous sacrifice were trying to save the souls for God of tens of thousands of Russians who were dying morally and physically.

In part he said:

"These things were accomplished at first, unknown to us, and then against our request to place our spiritual subjects into our hands for us to judge according to their guilt."

The Pope added that the persecuted prelates would be considered as martyrs and will cause many conversions to Catholicism.

Pope Pius also spoke on the Ruhr question, regretting that the conflict continues and hoping that a solution will be found soon.

The Pope also reaffirmed the statement that he will demand that the holy places in Jerusalem be placed under the protection of the Catholic Church.

SOCIALIST CONGRESS IS WELL UNDER WAY

[BY CABLE AND ASSOCIATED PRESS.]

HAMBURG, May 23.—The commissions of the International Socialist Congress had their work well under way today. That dealing with the eight-hour day and social welfare, presided over by James Henry Thomas, British Laborite, passed resolutions condemning the attitude of those governments which have not adopted or have violated the agreements in regard to the eight-hour day and other international rules for the protection of workers.

Victor L. Berger represents the American Socialists on another commission, which is discussing the Ruhr question and the reparations problem.

The German delegation will propose London as the seat of the international's secretariat.

Modernists Denounced by Presbyterians in Convention

[BY A. P. NIGHT WIRE]

INDIANAPOLIS (Ind.) May 23.—Fundamentalists opposed to the liberalism of Dr. Harry Emerson Fosdyck, tonight forced through the Presbyterian General Assembly a resolution directing the New York presbytery to require the preaching in the First Church of New York City to conform to the Presbyterian doctrine.

Led by William Jennings Bryan and two Philadelphia ministers, Rev. A. Gordon MacLennan and Rev. Charles E. Macartney, the conservatives won a five-hour fight by a vote of 439 to 359, a majority of eighty, to substitute their resolution for a liberal report from the committee on bills and overtures.

The resolution is the outgrowth of an overture adopted by the Philadelphia Presbytery last October, protesting against the doctrines contained in a sermon preached by Dr. Fosdyck in the First Presbyterian Church of New York in 1922.

LINES WITH LIBERALS

In the sermon, entitled "Shall the Fundamentalists Win?" he compared the arguments of liberals and conservatives on the question of the virgin birth of Christ; the inspired origin of the Bible; vicarious atonement; bodily resurrection; the miracle of Jesus and other controversial theological subjects. Dr. Fosdyck did not specifically indorse the liberal view that one could offer from the fundamental interpretation of the Bible and still be a Christian, but, by inference, lined himself up with the liberals and made a plea for tolerance toward the views of others.

Dr. Fosdyck is not a Presbyterian, but a pastor of the Baptist Church filling the First Presbyterian pulpit occasionally as supply minister.

The resolution adopted by the general assembly tonight says:

MUST COMPLY

"The one hundred and thirty-fifth general assembly of the Presbyterian Church of the United States of America, in answer to the petition of the overtures presented by the Presbytery of Philadelphia, regarding the public proclamation of the World in the pulpit of the First Presbyterian Church of New York City, expresses its profound sorrow that doctrines contrary

(Continued on Second Page)

COUNTRY'S BUSINESS SOUND

Trade Survey by Finance Corporation Head Indicates United States Is on Prosperous Basis

[BY A. P. NIGHT WIRE]

WASHINGTON, May 23.—An encouraging estimate of business conditions and a promise of further help by the War Finance Corporation were contained in a statement made today by Fred Starek, acting head of the corporation, after a conference with President Harding.

Mr. Starek said that the corporation was making no effort to force liquidation of the loans of many millions of dollars it has outstanding, and predicted that Congress would be asked at its next session to pass additional legislation for the relief of cattle interests in the Southwest, whose herds had been taken into Mexico for grazing. He asserted that in the main, however, the remedy for the present grievances lies in sensible thinking and hard work, rather than in legislation.

As managing director of the finance corporation, Mr. Starek recently made a tour of the South and West, traveling many thousands of miles by airplane and inquiring into the financial conditions of many industries. He reported the results of this canvass to the President at their conference today and also discussed some features of the political situation and of Mr. Harding's forthcoming trip across the continent to Alaska. He said afterward that the President intended to "discuss every vital topic frankly and courageously" in the speeches he will make in western cities.

"I discovered no cause for gloom anywhere, but every reason for optimism," said the finance corporation head in discussing his survey of business conditions. "With the exception of certain isolated portions of the Southwest, the agricultural regions I traversed suffered the most from post-war deflation, and demoralization and from drouth an other natural causes like the boll woevil, and yet in these sections people regard the future cheerfully. Naturally a croak or two was heard, otherwise that word would have to be expunged from the dictionary.

"If confidence does not permeate all parts of the country, it must be due chiefly to temperamental or psychological causes, for the United States is really on a sound, prosperous basis, although the prosperity may not yet be so evenly spread as to produce universal satisfaction."

BOXER UPRISING SECRETS TOLD

Inside Information Source Found in Chinese

Plight of Captives Recalls Incidents

Government Sheds Light on Mooted Question

[BY A. P. NIGHT WIRE.]

WASHINGTON, May 23.—Discussions here of the plight of the foreigners held captive in Shantung Province have brought to light for the first time an interesting chapter of the Boxer incident in 1900, when the foreign colony in Peking was besieged and threatened with death.

As related today by a distinguished American Army officer, now retired, but at that time occupying a high position in the War Department, the story discloses that it was the United States which started the march on Peking for relief of the besieged nationals. In taking the initiative in the international movement of troops this government acted on information which had not yet come into the possession of any of the other powers.

So unusual was the method by which Washington kept advised of the situation, and so great a responsibility descended on the shoulders of those who provided it, that the details now publicly related for the first time never were made a matter of official record.

LINKED TO OFFICIAL

The story turns on the fact that the Chinese Minister in Washington in 1900 was Wu Ting Fang, who, when he died recently, was Foreign Minister for President Sun Yat Sen's Canton government.

He was a man of singular ability, largely sympathetic with the American viewpoint. One of his closest friends was the famous Chinese Tuchun, Yuan Shih Kai. At that time Governor of the great province, Chihli, which includes Peking, and later emperor.

While the legationers were besieged within the compound in Peking by the Boxer forces they were almost completely cut off from communication with their home governments and the outside world. The Chinese government itself, dominated by the old Empress Dowager, herself, bitterly antiforeign, was known to be sympathetic with the Boxer movement though professedly taking no part in it. In consequence that government gave no assistance to the powers that were making frantic efforts to get in touch with their besieged diplomatic representatives.

It was at this juncture that the friendship between Wu Ting Fang and Yuan Shih Kai became a most valuable asset. At a great personal risk, because a discovery of his activities would have cost him his life when he returned to China, Minister Wu induced Yuan Shih Kai by secret means to get into communication with the legationers. Soon afterward, through this agency, the first news reached Washington that the prisoners had not been killed outright as was at first reported, although they were intrenched and in great need of help.

A large international army had gathered at Tientsin and daily conferences were in progress there. Some of the commanders were disposed to move slowly under the belief that a release could be effected without recourse to actual combat. At this juncture came a message from Yuan Shih Kai to Wu in Washington saying that a date very near had been set by the Boxer chiefs for a tremendous onslaught upon the legation compound and the massacre of all the legationers.

UP TO WHITE HOUSE

Wu, in haste, visited the State Department and laid the message before Secretary Hay, who in turn carried it immediately to the White House. President McKinley summoned his Cabinet in special session and Adjt.-Gen. Corbin was called in for advice. Then a cablegram was dispatched to Gen. Chaffee, in command of the American forces at Tientsin, informing him of the whole situation. He was given a perfectly free hand, though the issue was actual war.

It happened that on that afternoon the allied generals were in conference at Tientsin again debating the course to be pursued. When the cablegram was handed to Gen. Chaffee he opened and read it, placed it in his pocket and rising to his feet, said:

"Gentlemen, at daybreak tomorrow the American forces will move on Peking. I should be very glad to have company—the more the better. But they go at any rate, even if alone."

Immediately the British commander was on his feet.

"I'm with you," he declared. "The British troops will march with the Americans tomorrow morning."

One by one, though not all enthusiastically, the other commanders agreed, and at daybreak began the famous march, headed by a little detachment of American marines. It resulted in the release of the legationers only a few hours before the time set for their extermination by the Boxers.

America's Smartest Clothes

When a thing is a GOOD THING and YOU and everybody else know the thing is a GOOD THING and thousands and thousands are daily buying the GOOD THING isn't it but fair to ask you why YOU PERSONALLY are not buying the GOOD THING?

This particularly GOOD THING is TWO-PANTS SUITS GOOD in style, GOOD in fabrics, GOOD in colorings. Exquisitely tailored and mighty convenient because of the Extra Pants.

A GOOD THING

Scott Bros

And do not confuse OUR TWO-PANTS SUITS with the common two-pants suit productions that are on the market.

OUR TWO-PANTS SUITS are the result of years and years of thought and genius and skill—to give the public the best productions in America at prices that are within the range of everybody's purse.

$35, $40, $45.

Straw Hats, Large Variety, $2 to $5

Open Saturday Till 9 P. M.

425-427 South Spring Street

Shields & Orr

(The Good Tailors)

414-416 W. 6th St.

Established 1902

Believe Scout Cruiser Makes Speed Record

[BY A. P. DAY WIRE.]

TACOMA, May 23.—The scout cruiser Milwaukee was back at her berth at the Todd shipyards here today after having established what is declared here to be a world's speed record for vessels of her type. The Milwaukee plowed through the waters of the Straits of Juan de Fuca at a speed of slightly more than 36 knots, or 41.4 miles per hour in her tests yesterday.

Capt. L. Shane, U.S.N., naval inspector at the Todd plant, said that the speed of more than 36 knots was reached off Port Angeles after the Milwaukee had raced at 35.2 knots for more than an hour.

The Milwaukee, a sister ship of the Omaha that recently established a new record between the Hawaiian Islands and San Francisco, made her record without calling into play all her tremendous power.

WOULD ENJOIN USE OF KLAMATH WATER

INDIANS FILE SUIT TO HALT GRANTING OF PERMIT FOR POWER RIGHTS

[BY A. P. NIGHT WIRE.]

WASHINGTON, May 23.—An injunction suit to prevent the Federal power commission from granting a water power permit on the Klamath River in Northern California was filed in the District of Columbia Supreme Court today by Steve Super and Benjamin Wilder, members of the Karok tribe of Indians.

An application for such a permit, contemplating the development of 200,000 horsepower, has been filed with the commission by the Electrical Metals Company of San Francisco but no decision regarding it has been reached. Super and Wilder advised the court that the treaty under which the land was acquired by the United States contained a clause giving the Indians certain rights which would be violated by the concession asked for by the metals company.

Officials of the power commission said today the problem presented by conflicting rights on the Klamath was a unique one. The river comprises an ideal medium for power development, having a steady flow with a consistent fall. It does not traverse cultivated sections and the objection that projects along its course would deprive farmers of essential irrigation cannot be raised, as is the case with most applications from the western States.

On the other hand, the river is said to be one of the few remaining strongholds of the salmon, and Indian tribes along its length depend almost exclusively on the salmon for their food.

LIBERALIST HIT BY PRESBYTERY

Dr. Fosdyck Denounced for Heretical Doctrine

Bryan's Conservative Wing Wins Fight

New York Church Must Conform to Teachings

(Continued from First Page)

the standards of the Presbyterian Church, proclaimed in said pulpit, have been the cause of controversy and division in our church, and therefore would direct the Presbytery of New York to take such action (either through its present committee, or by appointment of a special committee) as will require the preaching and teaching in the First Presbyterian Church of New York to conform to the system of doctrines taught in the confession of faith, and that said Presbytery reports its action in a full transcript of its records to the one hundred and thirty-sixth general assembly of 1924."

The resolution then reaffirms the deliverance of the general assembly of 1910, that it is the essential doctrine of the church that the Holy Spirit inspired the writers of the Bible to keep them from error; that Jesus Christ was born of the Virgin Mary; that He offered himself as a sacrifice to atone for the sins of His followers; that he arose from the dead with the same body in which He suffered, and that He showed His divine power by working miracles.

REBUKES MINISTER

Virtually the entire leadership of the assembly lined up against the Fosdyck resolution and in favor of the majority report of the committee on bills and overtures, which merely asked the New York presbytery to investigate the charges of the Philadelphia presbytery, and rebuked the latter with the assertion that it was deemed "needless, if not fairly intrusive to transmit to the presbytery of New York, any instructions as to the manner and method of this now pending investigation."

The New York presbytery in April appointed a committee to investigate the charges made by the Philadelphia overture.

The majority report was backed by Dr. Hugh K. Walker of Los Angeles, the committee chairman and twenty-one of the twenty-two committeemen, the Rev. A. Gordon MacLennan of Philadelphia, author of the minority resolution, being the only dissenter.

While Dr. MacLennan, Mr. Bryan and the Rev. Mr. MacArtney carried on their fight virtually unaided, the majority report was supported by John Willis Baer of Pasadena, who yesterday defeated Bryan in the fight over evolution, by Dr. Charles F. Wishart, the moderator; Dr. James J. Mason of Metuchen, N. J.; Dr. James C. Reid of San Francisco; Nolan R. Best and many other well known leaders.

WOMEN WIN RIGHT

[BY A. P. DAY WIRE.]

MONTREAT (N. C.) May 23.—Women today won the right of representation on executive committees of the general assembly of the Southern Presbyterian church by the overwhelming vote of 140 to 49.

TWO WIVES MEET AT BIGIMIST'S FUNERAL

POLICE STAND GUARD WHEN INDIANAPOLIS CONTRACTOR IS BURIED

[BY A. P. DAY WIRE.]

INDIANAPOLIS, May 23.—A policeman stood guard today during the funeral service and burial of Joseph T. Davis, contractor, while his two wives, Mrs. Dorothy Davis, 47 years of age, and Mrs. Mabel Davis, 26, each with a son, attended but did not speak. Davis died suddenly and the Coroner announced he would conduct an inquest tomorrow but would make no attempt to straighten out the domestic tangle.

The first wife, Mrs. Dorothy Davis, said she knew of her husband's second marriage but did not report it to the authorities because she "did not want to make trouble for him." She said it was nobody's business but her own why she did not sue for a divorce. Both wives live here but had never met until the funeral. Plans of the second wife, with whom Davis had been living for the past seven years, were carried out, although the first wife had sought to obtain the body.

CHICAGO WOMAN ROBBED

[BY A. P. NIGHT WIRE.]

CHICAGO, May 23.—Mrs. F. G. Smith, wife of an Oak Park attorney, was gagged, beaten and robbed of her fur coat and jewelry valued at $60,000 by three men who overpowered her chauffeur and kidnaped her in her own automobile, she told police last night after she was found lying on a sidewalk in a suburban district in a hysterical condition.

ENTIRE CAST CONVICTED

New York Jury Finds Players and Producer of "God of Vengeance" Guilty on Immorality Charge

[BY A. P. NIGHT WIRE]

NEW YORK, May 23.—Thirteen persons, including the cast and Harry Weinberger, producer of the play "God of Vengeance," were convicted by a jury today of producing an immoral show.

The jury deliberated less than two hours.

Rudolph Schildkraut, noted Viennese actor, who played the leading role; Miss Virginia McFadden and James Meighan, three members of the cast of twelve, all of whom were convicted, were not present when the verdict was announced.

The entire cast, with Weinberger, was indicted several months ago under a section of the State penal laws.

Judge John P. McIntyre, who tried the case, said he would not be severe in imposing sentence.

The maximum penalty, it was said, is three years in prison or a fine of $500.

Weinberger, who conducted the defense, cited plays from Shakespeare and others in his contention that the performance was not indecent, or salacious, and that it taught a moral lesson.

"Even though a moral lesson was sought to be taught," Judge McIntyre said in charging the jury, "this cannot be done by lines, or words, or actions that might amount to immorality or obscenity. The fact that Shakespeare saw fit to write in a manner that might be characterized as salacious is no defense in this case."

The conviction, it was said, was the first of its kind in thirty years, the last being for presentation of the play, "Orange Blossoms."

The defendants were released in $300 bail each for sentence on June 22, next.

PLOT IS SEEN IN KIDNAPING

(Continued from First Page)

bers of the Chihli military party, and members of the Peking government were flatly charged by the Diplomatic Corps with being responsible for failure to free the captives at Paotzuku.

The entire corps summoned before it Admiral Wu Yu-Lin, Minister of Communications, who has just returned from Tsao Chwang where negotiations with the bandits were being conducted. Wu was told in no uncertain terms by the foreign diplomats, including Dr. Jacob G. Schurman, American Minister, that the government having failed to keep its promise to withdraw its troops from about Paotzuku, full responsibility for the release of the prisoners lay on the shoulders of the government and the Chihli party chiefs.

It was pointed out to Admiral Wu that, despite repeated promises by Premier Tsang Cao-Tsang and Marshal Tsao Kun that the government forces would be called off, they never had retired more than one mile.

Hitherto members of the Chinese government had sought to lay responsibility for failure to obtain the prisoners' release at the door of the foreign Diplomatic Corps, which, they said, by insisting on pacific measures in dealing with the bandits, had prevented Peking acting on its own initiative and in reality had extended protection to the outlaws.

The diplomats, however, made it clear today that such an argument was groundless, since the government troops never had been withdrawn.

The Chinese Cabinet met today to consider the bandit situation and immediately there developed a difference of opinion between Tien Chung-Yu, tuchun or military governor of Shantung, and Tsao Kun, militarist chieftain of the Chihli party and inspector-general of Shantung. Tien demanded immediate military action against the bandits who are holding the foreigners captive in the Paotzuku hills. The Cabinet adjourned without taking any action.

MORALE WEAKENING

[BY A. P. NIGHT WIRE.]

WASHINGTON, May 23.—An official dispatch received from Peking by the State Department tonight said the morale of the prisoners held by the Chinese bandits was "becoming lower." The message indicated that none of the captives had been put to death, despite the threat of the brigands' leaders to kill two of them if their terms were not complied with by the Chinese government by yesterday.

The cablegram, sent by Jacob Gould Schurman, the American Minister, stated that the bandits were "showing indications of a desire to negotiate." Sanitary conditions in their stronghold were reported as "very bad," and Schurman said every effort was being made to supply the Americans and other foreigners still held prisoners, with food and other supplies.

Meager official advices from China today contained no information except that the Peking diplomatic corps, at the suggestion of Jacob Gould Schurman, the American Minister, planned to send an "international commission" to Tsao Chang with instructions to investigate and report relative to the negotiations for the release of foreigners held captive by Chinese bandits.

An announcement issued by the State Department gave no intimation that the commission would be empowered to deal with the bandits directly in the name of the governments represented, thus waiving the obligation of the Peking government to procure the release of the prisoners. The function of the international commission apparently was confined to investigation.

Minister Schurman's brief message came after a silence of nearly forty-eight hours which State Department officials were at a loss to explain. Reference was made by him, however, to a full report he had forwarded on a meeting of the Peking diplomats which began Monday. Such a message has not been received here and it is assumed that complete understanding of today's advices and of the specific purposes of the international commission plan depends upon the missing cablegram.

OBREGON IS LAUDED BY SOCIALISTS

Mexican President's Stand Against Capitalists of America Called Fair

[BY A. P. NIGHT WIRE.]

NEW YORK, May 23.—A telegram lauding the stand of President Obregon of Mexico, on Article 27 of the Mexican Constitution of 1917, which article has been a source of controversy between the Mexican and United States governments, was sent to Mr. Obregon today by Otto Branstetter, secretary of the Socialist party, in carrying out a resolution adopted by its national convention, which adjourned yesterday.

Article 27 has been held to prevent foreigners from acquiring clear title to subsoil property rights there, involving millions of dollars worth of property claimed by Americans.

"The national convention of the Socialist party commends your stand in defense of the interests of the Mexican people," read the telegram. "We heartily approve Section 27 of your splendid Constitution and trust you will be able to maintain its provisions against all opposition of exploiting interests, both foreign and domestic.

"In the conflict of interests between American capitalists and the Mexican people our sympathies are entirely with our fellow-workers in their efforts to defend and enforce provisions of the Mexican Constitution."

Branstetter announced that Eugene V. Debs, Socialist leader, would make a speaking tour of the West, covering two and a half months beginning at Chicago in September. Debs, he said, would speak in all States west of the Mississippi, with the exception of Arizona, New Mexico, Texas, Arkansas and Louisiana.

The executive committee will conduct its next meeting in Chicago June 30.

RED SENATORS IN WAR ARRAY

Minnesota Primaries Source of G.O.P. Worry

La Follette Henchmen Would Radicalize Party

Wisconsin Windjammer Plans "Presidential" Tour

BY GRAFTON WILCOX

[EXCLUSIVE DISPATCH]

WASHINGTON, May 23.—Republican political leaders here are watching developments in Minnesota with keen interest and with particular regard for what it may mean to the Presidential aspirations of Senator Robert M. La Follette, leader of the radical Republican group, who is bent upon committing the party to a radical legislative program with himself as the candidate for the Presidency.

Republican chieftains recognize that the forthcoming primaries and special election in Minnesota to fill the vacancy in the Senate caused by the death of Senator Knute Nelson will give Senator La Follette an opportunity to start his campaign with vigor. The La Follette Presidential agents have long been working in Minnesota and already there have come from that State forecasts that the Wisconsin Senator will have the Minnesota delegation to the next Republican national convention in his vest pocket.

THEIR OPPORTUNITY

Senator La Follette and his friends are seizing upon the Minnesota special election as their opportunity to make a flying start in the fight to radicalize the Republican party and also to add one more irregular Republican to the Senate ranks already thinned on the regular side to the danger point.

The primary will be determined on June 16 with the special election a month later. The La Follette group hopes to accomplish the overthrow of the regular Republicans which have been represented in the Senate by Senator Nelson and by former Senator Kellogg, defeated in the last election by Dr. Henrik Shipstead, the Farmer-Labor candidate.

Dr. Shipstead is a La Follette follower and is one of his staunchest supporters for the Presidency. Senator La Follette is going to play the game as hard as he knows how in Minnesota, confidently expecting to win.

If his candidate for the Senate wins, the conservative leaders all admit that it will make radicalism an issue in the party in the next national convention and might possibly bring about a party split of dangerous proportions.

TO TAG AFTER HARDING

The Wisconsin Senator already is paving the way for the Minnesota campaign and his own country-wide campaign which will follow, it being his intention to stump the country and to follow President Harding in the latter's speaking tour this summer to and from Alaska. The Chicago conference this week on railroad valuation was called by Senator La Follette and at this gathering will be constructed the La Follette railroad program, it being his purpose to commit violent assault on the administration policies relating to this issue.

The Wisconsin Senator believes that he has the popular side of the World Court issue and he proposes to lambast the President's attitude thereon henceforth.

CONAN DOYLE IN NEW CHALLENGE

(Continued from First Page)

time," he said, "and after she disappeared, we found a note, which she had left, signed with her pet name, the one that we had always affectionately called her. My brother, a general in the British army, who died shortly after the armistice, also returned in a spirit form and directed me to take certain steps for the care of his widow, who was at that time in Denmark. He gave the name of a magnetic healer in Copenhagen and after following carefully the directions, we found this man, although no one who was present at the seance, had ever heard of him before.

"But what is of greatest interest to us in this world, is the description of the world beyond, given us by those in the spirit, who are able to break through.

DEATH PLEASANT PROCESS

"They tell us, it is a world just like our own, only a few octaves higher in the realm of spirit and infinitely more beautiful. Death, they say, is a pleasant process and that immediately after the close of this earthly existence, the ethereal body rises into the hereafter. It is a body exactly like the first, with every hair of the head and each pore of the skin, intact. But, it is more immune in the next world, to material things. The individuality is the same, its character, knowledge and degree of education."

"Personal Psychic Experiences," with stereopticon slides, will be the subject of the lecturer tomorrow night at Trinity Auditorium.

GOVERNMENT ROBBED US, SILVER MEN SAY

[BY A. P. NIGHT WIRE.]

SPOKANE (Wash.) May 23.—Declaration that "the Western States will act together," in the matter of the use declared to have been made by the government of 14,000,000 ounces of silver purchased under the Pittman Act was made by Ravenel Macbeth, secretary of the Idaho Mining Association, in an address before the Northwest Mining Men's Association here today.

"We claim that we have been robbed," the speaker said.

Purchase of the silver, it is declared, was authorized under the Pittman Act for coinage of silver dollars. Instead, it is charged, it has been used for coinage of subsidiary money.

Mr. Macbeth said the Wilson administration called in the silver dollars and that the last session of Congress refused to appropriate $25,000 to pay for transportation of silver dollars from the mints to the banks. These two factors, he said, have resulted in a scarcity of silver dollars in circulation.

WORKING ON NEW CABINET

(Continued from First Page)

arrive tomorrow. They will enter into consultation and if reconciliation proven possible, it may be that Chamberlain will become the new Chancellor.

LORD CECIL MENTIONED

It is asserted with some show of authority that Lord Robert Cecil will be included in the new administration. If so it will be a very important move, greatly strengthening the new ministry. Lord Robert for so long a time has pursued an absolutely independent course that he has been considered quite as likely some day to join a Liberal, or perhaps even a Labor government, as to follow his own traditional Conservative proclivities. He enjoys an almost unique reputation in the country as a completely honest, independent, fearless statesman of high ability.

Bonar Law had a more favorable night and was pronounced slightly better today.

Root Spends Waiting Time Making Rhyme

[EXCLUSIVE DISPATCH]

WASHINGTON, May 23.—Forced to cool his heels in the waiting room of the White House for almost an hour until he could see President Harding today, Elihu Root gave vent to his feelings in rhyme.

It made him recall the early days of the Harrison administration when jobseekers found it difficult to reach the President and other high officials of the government. They complained that Mr. Harrison devoted too much of his time to his young grandson, that Vice-President Levi Morton was too much engaged with the hotel he then owned in Washington, and that Postmaster General Wanamaker was too much absorbed in religious affairs. The situation provoked the composition of a lively jingle, which Mr. Root quoted to newspaper men today to describe his own plight:

"A baby runs the White House,
"Levi runs the bar,
"Wanny runs the Sunday-school,
"And Dammit, here we are."

USE REVOLVER TEST TO CLEAR MYSTERY

STATE OFFICIAL RESORTS TO NOVEL METHOD IN MURDER CASE

[EXCLUSIVE DISPATCH.]

NEW YORK, May 23.—Dep. Atty.-Gen. Wilbur W. Chambers declared today that he is convinced that Walter S. Ward did not kill Clarence Peters where his victim's body was found. The Ward blackmail story and the tale of the pistol battle with the blackmailers on Kensico Road are a myth, Chambers believes.

The Attorney-General formed this conclusion as the result of the revolver test on Kensico Road last night. Stationed with J. Leslie Irvine and John Albert Stuart a mile from the spot where State troopers discharged their guns, Chambers and the others clearly heard the shots, despite the noise of many passing motor cars.

The shots were distinctly heard also by Mr. and Mrs. C. W. Eckhardt, who occupy a house 200 yards from where they were fired. Chambers regards this as of special significance.

The Eckhardts were at home on the night of May 16, 1922, when Ward asserts he was in a gun duel with Peters, "Charlie Ross" and "Jack." They heard no shooting that night.

"As a result of the test and from other information I am thoroughly convinced that the story of the shooting as related by Ward's attorney is false from start to finish," asserted Chambers. "Ward killed Peters under different circumstances and in another locality. Peters's body was carried to the lonely spot where it was found."

FREIGHT IS TIED UP BY TUNNEL BLOCKADE

THROUGH SHIPMENTS BARRED BY SOUTHERN PACIFIC AFTER FIRE

[BY A. P. NIGHT WIRE.]

PORTLAND (Or.) May 23.—Owing to the blockade of the tunnel on the Southern Pacific's main line near Coram, Cal., as a result of a fire yesterday, an embargo has been placed on through freight of a perishable nature, according to announcement by officials here today.

Arrangements will be made, however, said General Freight Agent J. H. Mulcahy here, whereby solid trains of freight of all classes will be moved between Portland and San Francisco via Ogden, Utah.

Until the tunnel is repaired, which is expected to be in about two weeks, passengers will be transferred at the tunnel and will be required to walk over a short stretch, taking about ten minutes.

Two trains due in Portland from San Francisco arrived today five hours late. The delay is expected to be cut hereafter to about two hours.

STANFORD MAY BAR AUTOS TO STUDENTS

[BY A. P. DAY WIRE.]

STANFORD UNIVERSITY, May 23.—An amendment to the constitution of the Stanford University student-body prohibiting the "ownership or operation of motor vehicles" by students who have not established a residence standing of a year and a half here has been offered for a student vote on the 24th inst. The campaign against the use of motor cars by underclassmen is being conducted by the Press Club of the university.

Objection has been raised to the use of motor cars by the younger students on the ground that they detract from study.

MILITARY PRISONER SHOT

[BY A. P. NIGHT WIRE.]

SAN FRANCISCO, May 23.—Private Ray W. Holland, a military prisoner, was shot in the finger by a pursuing guard while attempting to escape from the Fort Mason reservation today. He was captured by the guard and a policeman.

EVERY MORNING IN THE YEAR. Los Angeles Times. 90c per Month. The Times Building, First and Broadway. DELIVERED BY CARRIER.

By Mail, in Postal Zones 1 to 4, including California, Arizona, Nevada, Oregon, Washington. Yearly, $12.00; Monthly, $1.00. In Zone 5, including Colorado, Idaho, Montana, New Mexico, Utah, Wyoming, Alaska, Hawaii, Philippine Islands, United States, Canada and Mexico. Yearly $18.00; Monthly, $1.50.

Entered as second-class matter, Dec. 4, 1891, at the Postoffice at Los Angeles, Cal., under the Act of March 3, 1879.

THURSDAY MORNING, MAY 24, 1923. VOL. XLIII.

LARGE POWERS TO DELEGATES

Mexican Parley Conferees' Decision Stands

Prerecognition Conclusion to Be Binding

Obregon Administration May Modify Oil Laws

[BY A. P. NIGHT WIRE.]

MEXICO CITY, May 23.—Should the United States and Mexican delegates to the prerecognition conference, which is in session here to attempt to remove obstacles in the way of recognition of the Obregon administration by the United States, solve the problem, the agreement reached would be binding on both the United States and Mexican governments, it was authoritatively learned here today.

The credentials exchanged at the inaugural session of the conference empower Ramon Ross and Senor Gonzales Roa and Charles B. Warren and John Barton Payne to act respectively as the personal representatives of President Obregon and President Harding and also to bind both governments to observe any agreement which the delegates may reach. Whether such an agreement would be a substitute for the treaty of amity and commerce which the United States first suggested, remains a subject for speculation.

The failure of the Senate yesterday to take up the petroleum legislation recently enacted by the Chamber of Deputies was taken as confirmation of reports that the Mexican administration is making changes in this bill intended to to meet objections to it expressed by the foreign petroleum interests when the Chamber of Deputies approved the measure last month.

The three main points developed during the first seven sessions of the mixed commission centered about the understandings reached at the conference last year in Washington between Secretary of State Hughes and Adolfo de la Huerta, Merican secretary of the treasury. These points were: Resumption of payments of foreign debt obligations; satisfactory indemnification for expropriated lands, and settlement of the petroleum controversy resulting through the asserted retroactive and confiscatory interpretations of Article XXVII of the Mexican Constitution of 1917.

IRISH LEADERS FACE CONSPIRACY CHARGES

[BY CABLE AND ASSOCIATED PRESS.]

LONDON, May 23.—Art O'Brien, Sean McGrath, Sean O'Mahoney and Michael Galvin, four of the men recently released from internment in Ireland, appeared in Bow-street court this morning charged with seditious conspiracy. The attorney for the crown, Travers Humphreys, explained that the charge was one of conspiracy to compel by force of arms a change in the constitution of one of the self-governing dominions of the crown, and by force of arms to establish a republic in part of the British empire, namely, the Irish Free State.

The case was adjourned for a week by the magistrate, who refused an application made by O'Brien for bail.

ECCENTRICS HOLD PRESENTS PARTY

[BY A. P. DAY WIRE.]

GALION (O.) May 23.—Mrs. Emma Lee, [illegible] ed eccentric, who died April 13, 73 years [illegible] to administrators [illegible]

The house is still [illegible] roof after four days [illegible] ing at auction and [illegible] that thirty-seven wagon [illegible] junk have been taken [illegible] dump. Her buying [illegible] a period of thirty years [illegible] cluded principally [illegible] dishes and remnants [illegible] though she never cooked [illegible] meals or ate at home [illegible] tle sewing.

No will was found, [illegible] is valued at $75,000.

Henry Lee, her husband [illegible] leged to have left her [illegible] ago and is now said to be [illegible] manufacturer in Kansas.

Lithuanians, Poles Clash, Fourteen

[BY CABLE—EXCLUSIVE TO THE TIMES.]

WARSAW, May 23.—[illegible] were killed and [illegible] wounded and eight [illegible] were killed and seven [illegible] day when two companies [illegible] frontier guards [illegible] regulars out of the town [illegible] of Jeglinice, which [illegible] cupied. The firing [illegible]

The Lithuanians [illegible] town mistreated the [illegible] Reinforcements were [illegible] and the battle began. [illegible] lans left four [illegible]

The Polish government [illegible] nounced the question [illegible] mans from Poland to [illegible] the expulsion of [illegible] Poles from Germany. [illegible] its intention of expelling [illegible] mans every time [illegible] a Pole.

In face of the [illegible] Premier Skrzal [illegible] Parliament for a vote [illegible] on Friday.

WILEY B. ALLEN

ESTABLISHED 1871

Eight stores in principal cities from Portland, Oregon to San Diego

416 to 418 S. Broadway Telephone: [illegible]

Exclusive Agents in this territory for the following [illegible]:

PIANOS & PLAYERS: Mason & Hamlin, Haddorff, Harrington, Kingsbury, Wellington, Milton, Esphaus

PHONOGRAPHS & RECORDS: Victor, Brunswick

COURTESY - SERVICE - EXPERIENCE - SATISFACTION

Special—for our Music Week Offer

This $100 Victrola and $10 in Records

Total $110

(—or $100 Brunswick [illegible] and $10 in records)

$11 [illegible]

$7 monthly

N.B. The [illegible] can select any Victor or [illegible]

This is a Music-Week [illegible]

Please send [illegible]

Please send me [illegible] about your "[illegible]"

Name .....

Address .....

...s Angeles Times ... DELIVERED BY CARRIER ... Sunday 15 Cents ...
...ttier, Dec. 4, 1881, at the Postoffice at Los Angeles ... under the Act of March 3, 1879.
...NG, MAY 24, 1923. VOL. XLII. NO. ...

...WERS ...GATES

...Conferees' ...nds ...Conclusion ...ding ...tration May ...Laws

...WIRE.] ...y 23.—Should ...and Mexican ...prerecognition ...n session here ...e obstacles in ...nition of the ...tion by the ...the problem. ...hed would be ...United States ...ments, it was ...ed here today. ...exchanged at ...n of the con...mon Rose and ...and Charles ...Barton Payne ...s the personal ...resident Obre...Harding and ...overnments to ...ent which the ...ch. Whether ...would be a ...reaty of amity ...h the United ...d, remains a ...Senate yester...petroleum leg...acted by the ...e was taken ...eports that the ...tion is making ...ll intended to ...to it expressed ...leum interests ...f Deputies ap...last month. ...oints developed ...en sessions of ...sion centered ...ndings reached ...last year in ...n Secretary of ...Adolfe de la ...cretary of the ...ints were: Re...ents of foreign ...satisfactory in...expropriated ...t of the petro...sulting through ...ctive and con...tions of Article ...an Constitution

Lithuanians, Poles Clash, Fourteen D...

[BY CABLE—EXCLUSIVE DISPATCH]

WARSAW, May 23.—Six ... were killed and one officer wounded and eight Lith... were killed and seven wounded today when two companies of ... frontier guards drove Lith... regulars out of the border ... of Jegliniec, which they had occupied. The firing is ...

The Lithuanians after ... town mistreated the ... Reinforcements were ... and the battle began. The Lithuanians left four machine guns.

The Polish government has announced the expulsion of ... mans from Poland in reprisal for the expulsion of seven Poles from Germany. It declares its intention of expelling two mans every time Germany ... a Pole.

In face of the ... Premier Sikorski intends to ... Parliament for a vote of ... on Friday.

ECCENTRIC'S HOARD PRESENTS PROB...

[BY A. P. DAY WIRE]

GALION (O.) May 23.—... week and perhaps longer is ... necessary to dispose of the ... tion of merchandise ... Mrs. Emma Lee, Galion's ... ed eccentric, who died ... April 13, 78 years of age, ... to administrators of her ...

The house is still stocked ... roof after four days of ... ing at auction and despite ... that thirty-seven wagon ... junk have been taken to the dump. Her buying extended a period of thirty years and included principally pets, dishes and remnants of cloth, though she never cooked her meals or ate at home, and ... tle sewing.

No will was found. The ... is valued at $75,000.

Henry Lee, her husband ... legged to have left her thirty ... ago and is now said to be a ... manufacturer in Missouri.

fresh from the factory
FRESH Tuxedo TOBACCO
now 15¢
ROLL YOUR OWN ... Ris La Croix Papers ...

...EY B. ALLEN C...
ESTABLISHED 1879
...principal cities from Portland, Oregon to San Diego, Cal.
...18 S. Broadway Telephone: 821-13...
...AYERS: Mason & Hamlin, Hardman, Cro...
...bery, Wellington, Milton, Euphona Reproducing
...RECORDS: Victor, Brunswick, Burk...
SERVICE - EXPERIENCE - SATISFA...
...pecial—for our ...usic Week Offer
...s $100 Victrola ...nd $10 in Record...
...otal $110 —or $100 Brunswick instru... and $10 in records)
$11 today
$7 monthly
N. B. The list of ... unusually ... can select any ... Victor or Brunswick, ...
This is a splendid ... Music-Week ...
Please send me ... about your "11-" ...
Name ...
Address ...

...ZONA CROP'S ...NTROL SHIFTS

...Hope Concern Becomes Dominant Factor

...Cotton Subsidiary to Keep Up Production

...Is Acquiring Many ...Gins and Mills

[BY A. P. DAY WIRE]

...IX, May 23.—Announcement was made this evening that ...thern Cotton Company, a ... Tire and Rubber Company subsidiary, has closed a deal ... which it retains only the ... the Goodyear and Litchfield ... thus retiring from the ... position it has held in ... industry of the Salt River ... This control now passes ... Cotton and Oil Company ... Phoenix, which last month ... the Firestone-McCall ... oil mill.

...Mesa company primarily ... San Diego concern, capitalized ...,000 and headed by C. H. ..., president also of the San ... Oil Products Company, vice-... of the Firestone Cotton ... Company of Phoenix and ...sident of the Firestone Tire ... of Akron. R. D. Spicer ... Diego is secretary and W. ... Bird of Phoenix, treasurer. ... the Dingans interested are ... Dillon, F. M. White, Nat ... H. E. Anthony, Rufus ... Gordon Gray, Jack C. ... and LeRoy A. Wright.

PURCHASES PLANNED

...situation already has been given ... company by the State Corporation Commission to purchase ... cotton gins in eight localities ... city of Phoenix. A commandment is given the corporation ... an agreement reached with ... Pinacotton Growers' ..., which controls the ... part of the valley's 100,000 ... of cotton and which will produce ... least 60,000 bales for ginning ... the fall and winter. This ... will have a large part ... capital stock and at least ... of the directors. The Mutual ..., besides interests ac... community gins referred ..., will own the Southwest, ... McCall oil mills in Phoe... with cottonseed assured for a ... of 500,000 gallons of oil.

ACREAGE ASSURED

...of these mills is attached ... gin, that of the South... company, the largest in Ari... In addition, seven outside ... of the Southwest company and ... the Firestone company, in ... of the Salt River Valley, ... near Tucson, have been ... Nearly all the gins have ... new installation will be nec... to handle the medium ... that will come this year ... the valley's cotton acre... In preparation the cotton association has been guaranteed a material lessening of ginning and marketing costs.

The Southwest Cotton Company retains about 30,000 acres of land and will continue to raise long-staple cotton for tire manufacture. It is understood to have spent many millions of dollars in its Arizona farming and manufacturing enterprises.

SUMMER CLASSES IN LINOTYPING

Earn a lucrative salary. Learn linotype operating at Master Printers' School, The Times Building. Late-model machines. Afternoon and evening classes. Phone 61187.

WORKER WOUNDED BY OIL PLANT STRIKERS

MOBS JEER, FIRE ON MACHINE, LEAVING MARTINEZ REFINERY

[BY A. P. NIGHT WIRE]

MARTINEZ, May 23.—Edward Coleman was shot in the neck and slightly wounded while he and a number of other men were being taken in automobiles from the plant of the Associated Oil Company, where boilermakers are on strike near here this afternoon. According to Undersheriff William Veale, the shooting was done by a fellow-employee of Coleman.

Under guard of deputy sheriffs, the men were leaving the yards when, it is said, strike sympathizers congregated at the entrance began to jeer at them. One man fired from the rear of a machine and struck Coleman who was standing in the car behind. The latter was given medical treatment at the Sheriff's office and he and four others were held temporarily for investigation. So far no arrests have been made.

An automobile load of workmen was stopped by strike sympathizers on the outskirts of town early tonight and a pistol taken from one of the former. According to the Sheriff's office, a number of the workmen not on strike have armed themselves with home-made blackjacks and several of these have been seized.

CRANK BREAKS AND WORKMAN IS KILLED

[BY A. P. DAY WIRE]

REDONDO BEACH, May 23.—Ernest Kuechler of this city, an employee of the El Segundo Standard Oil refinery, is dead as the result of a peculiar accident yesterday. He leaves a widow and a baby. Kuechler was operating a hand-power hoisting machine. When the heavy object being lifted was some distance from the ground the handle broke. The heavy remaining portion of the handle jerked from his grasp and struck him on the neck. He died almost instantly. An inquest will be held tomorrow.

THE OWL DRUG CO. BETTER DRUG STORES
CLEAN!
We buy the best Juniper Berries. Then we reclean them; throwing away 80 pounds out of each ton.
Any package of *Owl* herbs is clean enough for a window display!
The Owl Drug Co
45 Stores in 20 Cities
A National Institution Thirty Years Old

New Trousers
Any Pattern
Perfectly Tailored
TO MATCH YOUR COAT AND VEST
Bring or mail vest or sample. We have complete stock of patterns.
MATCH PANTS CO.
Room 515 Consolidated Realty Building.
607 S. Hill St., opposite Pershing Square.
Los Angeles, Cal. Phone 13680

ANGELENOS BID ON CONVENTION

Delegation Expects to Land Veterans' Gathering

Also Plans to Elect Senior Vice-Commander

Session at Sacramento Hears Many Brief Talks

[BY A. P. NIGHT WIRE]

SACRAMENTO, May 23.—The officers and delegates of the second annual State convention of the Disabled American Veterans of the World War were the guests at a luncheon given by American Legion Post No. 61 today, Bob Erwin presiding. Commander Walter W. Wright of the local post delivered the address of welcome to the California delegation of America's disabled. Following is a list of the prominent figures who delivered speeches at the luncheon:

Department Commander Harry E. Wentworth, National Executive Committeeman Austin Healey, National Rehabilitation Officer Richard A. Barry, Judge A. E. Graupner, Disabled American Veterans of the World War; Maj. Lewis T. Grant, United States Veterans' Bureau; A. F. Etenza, National Commander, Spanish-American War Veterans; Morgan Keaton, Department Adjutant, American Legion; Dr. Edwin F. Booth.

PRAISE FOR BUREAU

Etenza was the principal speaker. He told of his admiration for the "snap" and the methods of the Disabled American Veterans' Bureau dealing with the United States Veterans' Bureau and the veterans and the citizenry of America. He dealt at length on class legislation opposing any measure enacted by Congress giving any creed or class special benefits in this country. Maj. Lewis T. Grant in his remarks assured the disabled ex-service men that the United States Veterans' Bureau, especially the Twelfth District, comprising the States of California, Arizona and Nevada, which he heads, at all times was at the service of his comrades. He also remarked that Gen. Hinds, the new veterans' bureau chief, was a "he man" and always ready to co-operate with service organizations.

William J. O'Connor, commander of San Francisco Chapter, No. 3, and Earl Brown, Oakland, Chapter No. 7, are rivals for the State commandership. John McBernie of Los Angeles Chapter, No. 8, is a candidate for senior vice-commander. The Los Angeles delegation has announced that it came here for the second in command for the organization and also the next State convention.

INCREASED MEMBERSHIP

Lee S. Roberts, leads the delegation and is one of the most active members of the Disabled American Veterans' circuit, having increased the membership of Los Angeles chapter in the last sixty days 300 per cent.

Miss Peggy Conway, drum major of San Francisco, wounded veterans' band, with her unique organization arrived here by bus from Vallejo at 1 p.m., today.

Conrade McNeill has offered the services of his taxicabs free for the veterans during their stay in Sacramento.

There was a banquet for State officers and delegates, given by the war mothers of Sacramento in the Legion hall at 6:30, this evening.

CHARGED WITH ROBBERY

[BY A. P. NIGHT WIRE]

EAST ST. LOUIS (Ill.) May 23. Three men and a woman were indicted late today by the Federal grand jury here in connection with the $21,000 robbery of a combination mail and baggage express car of the Marion and Eastern Railroad at Marion, Ill., the 14th inst.

NEW CLINIC OPENED

After careful study of glandular therapy, a local surgeon will open a clinic here for treatments, following the method successfully used in the California State Hospital. Phone 12463 from 1-5 p.m.

One of the best known Dentists in Los Angeles
All operations without pain. Free examinations and advice.
Special attention to painless extraction of teeth.

Minimum Prices
GOLD CROWNS, 22K ..... $ 5.00
PORCELAIN CROWNS 5.00
BRIDGE WORK 5.00
SET OF TEETH 30.00
DR. CARR, Dentist
230-31 O. T. Johnson Building
Broadway at Fourth
Hours, 9 to 5:30. Phone 67353.
Sunday and Evening Appointments

WATCHES REPAIRED

To add to our fast growing list of satisfied customers we will repair only any American watch for $1.00 and charge wholesale for material used and guarantee its time keeping for 2 years.
$1
REINGOLD'S
521 So. Spring St.

Sure Relief FOR INDIGESTION

6 BELL-ANS Hot water Sure Relief
BELL-ANS
35¢ and 75¢ Packages Everywhere

TAKES LIFE AS HIS WIFE LISTENS IN

Man Gets Mate on Phone, Then Sends Bullet into His Own Brain

NEW YORK, May 23.—"Listen to this, wifey," Vincent W. McArdle, a salesman, said in his apartment over the long distance telephone to his wife Helen, at the home of her parents, Liberty, N. Y., this afternoon.

A pistol shot rang out, which also was heard by Thomas Wittman, superintendent of the apartment-house, who hurried to the police station a short distance away and summoned the police and Dr. Gerber of Harlem Hospital. Dr. Gerber and the detectives found the man dead on the floor, a bullet in his brain and a revolver beside him. The receiver was off the hook, and when Detective Hauptman went to the telephone he found the woman on the other end anxiously inquiring what had happened.

"Your husband has shot himself," she was informed. The detective thereafter could get no response from the other end of the wire.

A note found near the dead man explained the cause of the act. It was dated May 22, and was addressed to the man by his wife, who wrote:

"Dear Vincent: I am sorry I am not coming home June 5 as I promised you. I cannot live with you any longer because of your fainting spells. I am a nervous wreck. Please use horse sense and do not call me on the phone any more. If you can come and visit me, come along."

SOCIAL AIDES NAME WOMAN PRESIDENT

WELFARE WORKERS ELECT; DISCUSS INFLUENCE OF PUBLIC OPINION

[BY A. P. NIGHT WIRE]

WASHINGTON, May 23.—Election of Miss Grace Abbott, chief of the Children's Bureau, as president was announced at the closing session tonight of the national conference of Social Work. Dr. Lee K. Frankel of New York was elected first vice-president; the Rev. Peter Bryce of Toronto, second vice-president, and James Hoge Ricks of Richmond, Va., third vice-president.

Speakers at tonight's meeting, which was devoted to consideration of public opinion in its relations to social work, included Gov. Sweet of Colorado, Mrs. Henry Moskowitz of New York, former secretary of the New York State Reconstruction Commission, and W. P. Beazell, assistant managing editor of the New York World.

Public opinion was described by Gov. Sweet as "absolutely necessary to any progress, and its support, he said, could be won best and through educational processes.

Mrs. Moskowitz declared it never would be possible again to write national political platforms without most careful consideration of social problems.

Mr. Beazell told the delegates newspaper standards were changing and that the complaints against the "capitalistic press," the "Bolshevist press" and the "kept press" were due to partisanship.

SCHOOL BOARD GRAFT CASE TRIAL LAGGING

JURY MEMBERS GROW HIRSUTE ADORNMENTS AWAITING FULL PANEL

[EXCLUSIVE DISPATCH]

CHICAGO, May 23.—Attorneys in Judge McDonald's Criminal Court have been trying for three weeks to select a jury to hear the cases of Fred Lundin and twenty-one codefendants, charged with embezzling $1,000,000 of school board funds.

Ten days ago eight jurors were sworn and the task of selecting the other four continued. Today the eight were brought into court on the orders of the judge. As they filed into the jury box, an attorney for the State halted one of them.

"Are you a member of this jury?" he demanded.

"Yes," came the reply, "but I've grown a mustache since I last saw you."

"I hope you don't grow a gray beard before the trial is started," Attorney Charles E. Berstein of the defense commented.

The sixteenth venire was called today and exhausted before adjournment.

UTAH SEEKS RIGHTS ON COLORADO RIVER

[BY A. P. NIGHT WIRE]

DENVER, May 23.—Delph E Carpenter, Interstate Rivers Compact Commissioner for Colorado, was in conference with Gov. C. R. Mabey of Utah at Cheyenne this morning relative to the rights of Utah in the Colorado River, formerly known as the Grand, according to the telephone message from Cheyenne to Hale Smith, secretary to Gov. William E. Sweet.

While details of the conference were not known here, it is understood that Gov. Mabey conferred with Mr. Carpenter in behalf of a Utah power company which is seeking to erect a plant on the Colorado.

FEDERAL COURT TO TRY STATE LAW CASE

[BY A. P. NIGHT WIRE]

SAN FRANCISCO, May 23.—William Burns, indicted by a Federal grand jury yesterday under the State Criminal Syndicalism Act in connection with an asserted attempt to institute a branch of the Industrial Workers of the World in Yosemite National Park, was today awaiting arraignment before a United States Commissioner here and preparing his defense.

Under Federal law a person committing an offense against State law on government property is prosecuted by Federal authorities acting under the State law which has been violated.

STILLMAN GETS AID OF FRIENDS

Mrs. Leeds Well Cared for, They Assert

Nearly Million Mentioned as Given Her

Woman Parries Questions of Reporter

BY HERBERT MAYER

[EXCLUSIVE DISPATCH]

[Copyright by New York Daily News.]

NEW YORK, May 23.—From sources close to James A. Stillman today came an answer to Flo Leeds's dramatic assertion that Stillman abandoned her with no financial provision for the upkeep of his 4-year-old boy Jay.

The answer embraces more than $840,000 in stocks, bonds, real estate, jewelry and trust funds which Stillman is said to have given the child and his mother, for whose sake the banker sacrificed his position as head of the National City Bank and most of his reputation.

Those in a position to know assert Stillman gave nearly $1,000,000 to Flo Leeds and her boy. Mrs. Stillman and her attorneys in affidavits list some of these benefactions to point out how much more Stillman gave his mistress than he did his own wife and children.

Asked direct questions regarding the existence of two trust funds of more than $500,000, the fair Mrs. Leeds turns to discussion of her inability to get $50,000 worth of jewels and clothing from the government by paying a customs bill, weeps over the necessity of selling her apartment and pathetically asserts that "all my automobiles are in storage."

NO ADEQUATE DEFENSE

Friends of Stillman asserted stoutly that today he is in the sad position in which any man might find himself when facing the vengeful wrath of a woman scorned and has no adequate means to reply.

From proceedings filed in the Stillman case there was obtained what is said to be a partial list of money and property given to Flo Leeds by Stillman. Part of the information is contained in an affidavit made by Mrs. Stillman, and the rest is an affidavit made by her attorney, John F. Brennan. Indeed, when Mrs. Stillman, before leaving for Canada, was told that Mrs. Leeds and her husband had broken, she remarked that Stillman could not have left the former chorus girl penniless, and cited the presents and funds which she said she knew had been set aside for Mrs. Leeds and her child. Mrs. Stillman added that if Mrs. Leeds were really broke she would help Jay Ward Leeds.

In Mrs. Stillman's affidavit, filed in Part II, Appellate Division, it is set forth:

"I believe that my husband's income from all sources is not less than $1,000,000 per annum.

TELLS OF APARTMENT

"I am further informed and believe that my husband has purchased for the woman known as Mrs. Leeds a large duplex apartment at 696 Park avenue, in the city of New York, and paid for the decorating of said apartment the sum of $22,000. He gave her automobiles, the number of which is unknown to deponent.

"He also gave to her large sums of money, stocks and securities, real estate and handsome jewels.

"That in addition thereto, as deponent is informed and believes, he has given her in her own right the sum of $250,000 and a deed in trust for her son, J. Ward Leeds, amounting to another $250,000."

Stillman's friends assert these amounts were given Mrs. Leeds and have never been revoked. Mrs. Stillman's friends say that copies or the original ddocuments are in existence. Flo Leeds, when asked about these, talks of other things.

The trust funds of which Mrs. Stillman speaks amount to more than $500,000 and their income, friends of Stillman say, is sufficient to support Mrs. Leeds and her child in luxury.

DEMAND MADE FOR ROAD CLAIM PAYMENT

[BY A. P. NIGHT WIRE]

SACRAMENTO, May 23.—Attorneys for the State Highway Commission today served a writ of mandate on State Controller Ray L. Riley in an effort to compel him to approve a claim of $125,000 of the George G. Pollock Construction Company, claimed as a compromise after the Pollock contract for construction of the San Simon Road in Monterey county had been canceled by the Highway Commission.

Controller Riley has refused to honor the warrant on the ground that highway funds, obtained from a bond issue voted by the people, cannot be used to pay for work not performed.

A hearing on the writ will be conducted in Los Angeles on June 11 next.

WARRANT IS OUT FOR WOMAN WHO SLEW MAN

PHOENIX SLAYER EXPECTED TO RECOVER FROM HER OWN INJURIES

[EXCLUSIVE DISPATCH]

PHOENIX, May 23.—Mrs. Lelah Crandall, who last night shot and killed W. E. Remington in an apartment-house, is expected to live, though the last of four shots fired by her went through her body above the heart.

Today a complaint charging murder was filed against her by County Attorney Cunningham. Justice of the Peace McKee says he will have the arraignment examination at the woman's bedside in the hospital.

Mrs. Crandall is said to be a divorcee from Kirksville, Mo. Her parents have been notified at Florence, Mo. Remington was married. His widow, who has been visiting at Livermore, Cal., is reported on the way to Phoenix. Remington had served as a member of the Legislature from this county. He was a captain in the World War and was prominent in American Legion affairs.

12 MILES TO MARCEL
Country Club, Lincoln avenue, Pasadena

The BIRKEL Company

The Victrola model 215
The Newest Victrola, *Just Arrived!*
$15 Down—$9 per Month
Puts It in Your Home!
THIS beautiful new console model, which is the latest addition to the Victrola line bids fair to become one of the most popular. We have already had many inquiries for it and are now able to make immediate deliveries in the mahogany finish.
It is a wonderful buy on these liberal terms—imagine getting a handsome console Victrola for only $15 down and $9 per month!

Records May Be Included in Contract
The BIRKEL 446 448 COMPANY
Broadway The Steinway House
Steinway - Steinert - Stock - Krakauer - Kurtzman - Stroud - Bush & Gerts - Wheelock Lafargue - Haines & Co. - Brinkerhoff - Holmes & Co. and the Famous Weber Pianos and Player Pianos; Conn Band Instruments; Harry Dykes Authentic Old Violins; Sambrakos Violins; and Many Other Famous Instruments; Victrola Specialists
Exclusive Agents for The STEINWAY Piano and The DUO-ART Reproducing Piano

Tickets on Sale at the Birkel Company Box Office for
The Mission Play with Munroe Salisbury now playing at Old San Gabriel Mission.
The Angelus Minstrels at the Gamut Club Theater, May 10 and 11.
Sir Arthur Conan Doyle in three different lectures at Trinity Auditorium, May 25, 27 and 28.
1923-1924 Season Tickets for "Philharmonic Artist Course" at Philharmonic Auditorium.
Season Tickets for the new "Auditorium Artist Series" at Philharmonic Auditorium, beginning October 22.
"Morphine," with an all-star cast, now playing at Egan Little Theater.
and Other Attractions

Let Lyon Guard Your Goods
How?
Let the Lyon representative call and show you how to save money on eastbound shipments of household goods. No obligation.
Phone 513 West
LYON
FIREPROOF STORAGE CO.
1950 So. Vermont

Poor Sight
YOUR EYES EXAMINED GLASSES COMPLETE $2.90
¶ An *examination* of your *eyes*, a *pair* of spherical *glasses*, in a *frame*, *complete* for $2.90. One week only.
¶ *Gold* or *shell frames*, *torics*, *fancy shapes* and *double vision glasses* correspondingly *low*.
¶ *So many* people think *as soon* as their *eyes trouble* them it is a sign that they *WILL HAVE TO WEAR GLASSES;* this is not so. *Many* are *wearing glasses* that *never did need them* or never did *fit them*.
¶ If it is *good, careful, painstaking, conscientious work* you want, *I'll give it to you*. It's the *only kind* that *counts* and *it lasts*. We are living in an age of *specialism*—when the *best* is *called* by *competition*.
¶ I always *try* to be *reasonable* in my charges. No "drops" used. Some of your neighbors are wearing glasses I fitted.
C. N. HOPKINS, M.D.
Eye, Ear, Nose and Throat Specialist
Suite 201-205-206 Laughlin Bldg.
318 South Broadway
Hours: 9 to 4
Wednesdays and Saturdays Until 7

FRELINGHUYSEN TO FIGHT COAL PROFITS

[BY A. P. NIGHT WIRE]

NEW YORK, May 23.—Former United States Senator Joseph E. Frelinghuysen of New Jersey announced today he had undertaken the organization of a coal consumers' league to fight for Federal and State legislation limiting the profits of coal companies and obliging them to make public all facts concerning their costs of production and distribution.

You know you're "sittin' pretty" when you're dolled up in a Tuxedo and "fixin's" from
Jack Bean's
Full Dress & Tuxedo Shop
308-309 LOEW'S STATE BLDG. LOS ANGELES

The Citizens Banks
CITIZENS NATIONAL BANK of Los Angeles CITIZENS TRUST & SAVINGS BANK
Resources over $76,000,000.00
The resources of the Citizens Banks increased over 33 1-3% or more than nineteen million dollars during the last year.
15 Conveniently Located Banks and Branches.

BIG WAR CLAIM NOT APPROVED

Shipping Board Rules Out Huge Indemnity

Bethlehem Steel Asks More Than Eight Million

Huge Savings May Be Made by Decision

[BY A. P. DAY WIRE]

WASHINGTON, May 23.—The claim of the Bethlehem Steel Company for $8,500,000, asserted to be due under war-time contracts, has been tentatively disapproved by the Shipping Board's claim committee, in a decision which was said today to have the approval of a majority of the board.

The decision was based on a formal legal opinion setting forth a new and sweeping interpretation of government contracts, which, if sustained by the courts, will result in the recovery by the government of hundreds of millions of dollars paid out in settlement of emergency construction.

In brief the opinion held that a contract to the contrary notwithstanding, a contractor cannot collect from the government under the so-called "savings clause." The Bethlehem contract, like scores of other important war-time industrial agreements, provided that the company should receive a fixed fee, plus a stipulated percentage of any economies it might effect which would bring the cost of the work below a set figure. In the opinion of counsel consulted by the committee and affirmed by the Department of Justice, a contractor is bound in honor and at law to give the best possible results in performing the work he undertakes and to effect without extra compensation all possible economies.

Under this interpretation the $20,000,000 already paid the Bethlehem corporation as fees under its contract would be regarded as closing that contract and the large sums claimed as "savings" would have no standing.

Outside of any consideration of the validity of the company's claim, however, it was suggested today the board might offer to the Bethlehem company in lieu of any sums considered due it, a quit claim to the nearly $10,000,000 improvements installed at three of the company's plants at government expense. The board's accountants have estimated that $5,000,000 was spent by the government for installations at Sparrow's Point, Maryland; $3,000,000 at the Bethlehem's Alameda (Cal.) plant, and $1,500,000 at Chester, Pa.

Storm Cheated of Life Toll by Texas Warning

[BY A. P. NIGHT WIRE]

WICHITA FALLS (Tex.) May 23. A southwestern tornado was robbed of its threatening heavy toll of lives this afternoon when North Texas followed the slow moving, funnel-shaped twister and warned Southwest Oklahomans of its approach.

Persons watching the gigantic black wind current from storm cellars at Loveland say it covered a space of fifty feet and moved very slowly for a twister. It is reported to have swept along the outskirts of Loveland for two miles.

It was only through the warning given Loveland farmers and the fact that automobiles were able to travel almost as fast as the tornado that there was no loss of life, it is commonly agreed.

BAY CITY READY TO GREET WEEKS PARTY

WAR SECRETARY WILL START FOR EAST AFTER NORTHERN VISIT

[BY A. P. NIGHT WIRE]

SAN FRANCISCO, May 23.—Secretary of War John W. Weeks and a party of sixty, consisting of Congressmen and their families, are to be welcomed to San Francisco tomorrow morning. They will remain until Monday, when Secretary Weeks will start his return trip to Washington, and certain members of the party will continue on to Alaska by army transport.

Representatives of the Army and Navy and the civic organizations of San Francisco will receive the Secretary when the Army transport Grant docks.

A banquet will be tendered to the party Friday night, the Association of the Army of the United States being the hosts.

Tomorrow noon the Secretary will be tendered a luncheon at the Commercial Club, while the Commonwealth Club will be the hosts at a Friday luncheon.

Saturday will be spent in a sightseeing trip on San Francisco Bay, with a banquet in Oakland at night.

NORWAY PREMIER DIES

[BY CABLE AND ASSOCIATED PRESS]

CHRISTIANIA (Norway) May 23.—Otto B. Halvorsen, Premier of Norway, died here today. He was leader of the Conservative party and assumed the Premiership for the second time in March of this year when complications over the proposed treaty with Portugal regarding the admission of Portuguese wines to Norway had forced the Blehr Ministry out of office.

RENAME HOOPER RAIL BODY HEAD

Offer of Chairmanship is Rejected by Hangar

Illinois Central Telegraph Men Take Pay Cut

Other Railroads Announce Increases in Pay

[BY A. P. NIGHT WIRE]

CHICAGO, May 23.—Ben W. Hooper, former Governor of Tennessee, today was re-elected chairman of the United States Railroad Labor Board for 1923 in the first regular executive session of the board since President Harding made appointments for three vacancies. G. W. W. Hangar, public group member from Washington, was re-elected vice-chairman.

Early reports stated that Hangar had been asked to be a candidate to succeed Chairman Hooper. Hangar issued a formal statement today asserting he was unable to accept the candidacy although it had been tendered him by a majority of the board members.

HOOPER'S STATEMENT

On his re-election, Chairman Hooper said: "I do not care to talk about the matter. Such opposition as there was to my re-election did not have its origin in my action on the board affecting labor questions."

The Illinois Central Railroad today notified the board that it had reached an agreement with its telegraphers, the employees having accepted a decision cutting an average of 3.42 cents an hour from their scale. The carrier withdrew all pending disputes with telegraphers over rules and wages, declaring the controversies adjusted.

An increase of 2 cents an hour was granted by the Chicago and Eastern Illinois Railroad to machinists, boilermakers, electricians, sheet metal workers and their helpers, the board was informed today.

The Louisville and Nashville Railroad Company has increased the pay of 4836 clerks from 1 to 3 cents an hour, the board was advised, while the Central of Georgia raised the monthly salaries of its bridge and building foremen, assistants and section foremen $5, its bridge and building mechanics 2 cents an hour and established a flat rate of 18 cents an hour for track laborers.

FURTHER ADVANCES

Almost 650 clerks and station employees and maintenance of way and section foremen of the Norfolk Southern have been raised 2 cents an hour, while the Georgia Railroad has boosted its bridge and building foreman $9.70 a month, their assistants, $12.80 a month, its section foremen, $6.22 to $12.72 a month and its pumpers from $1.94 to $19.06 a month.

Section and maintenance of way foremen on the Pittsburg and Lake Erie were advanced $5 a month, bridge and building mechanics 4 cents an hour; helpers 1 cent; track laborers 2 cents; shop and roundhouse laborers 5 cents; pumpers $5.12 a month, and steam ditcher firemen, lamp men and engine watchmen 3 cents hourly.

MORGAN BANKS WILL PUSH AUSTRIAN LOAN

ORGANIZATION OF SYNDICATE PLANNED TO UNDERWRITE PART OF SUM.

[BY A. P. DAY WIRE]

NEW YORK, May 23.—J. P. Morgan today announced that his banking house was prepared to organize a syndicate to underwrite $25,000,000 of the $130,000,000 Austrian reconstruction loan.

Mr. Morgan, in a prepared statement, said he had advised the loan commission of Austria that his firm was ready to act when the time was ripe for making the issue, to be divided among the lending countries of the world.

Two reasons, said Mr. Morgan, inspired his house to undertake the work. The first was that the firm believed the bonds to be well secured. The second was that it marked a step toward improving business conditions of the world.

On this point, the statement said: "It is the first step toward the rehabilitation of Central Europe taken by all countries working together, and we believe that the American market should take its part when such a concerted effort is being made to better general business conditions in the world."

WILL RETURN HERE AND FACE CHARGES

[EXCLUSIVE DISPATCH]

PHOENIX, May 23.—A. L. Didier, 21 years of age, has waived extradition and will return to Los Angeles to stand trial for supposed complicity in theft on the 10th inst. of a large quantity of drilling material from the American Drilling Company at Santa Fe Springs. Didier is also charged with having departed with an automobile on which only a part of the purchase price had been paid.

QUARANTINE CHIEF NAMED

[EXCLUSIVE DISPATCH]

PHOENIX, May 23.—George M. List of the Colorado State entomologists' office, has been elected chairman of the Western Plant quarantine board, which has concluded its annual session, this year held at the Arizona State capitol.

BLAST KILLS MINER

[EXCLUSIVE DISPATCH]

PHOENIX, May 23.—Mike Horan, a miner, was killed by the explosion of dynamite he was clearing from a blast hole in the Mammoth mine at Goldfields, twenty-five miles east of Mesa on the Apache trail. A helper named Reed was badly injured by fragments of rock, but will live.

TO CLOSE TURK Y.M.C.A.'S

[BY CABLE—EXCLUSIVE DISPATCH]

CONSTANTINOPLE, May 23.—The Angora government has decided to close all Y.M.C.A. centers and schools in Turkey, asserting the teachers are carrying on anti-Turkish, pro-Christian propaganda among the Turkish population.

DR. C. C. LOGAN, old reliable eye specialist, 256 South Broadway, room 718.

GARFIELD GARDENS

in South Alhambra

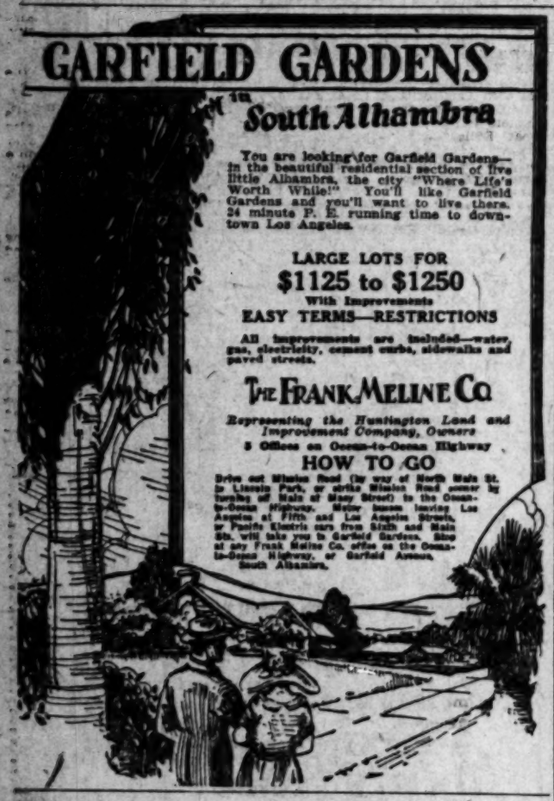

You are looking for Garfield Gardens—in the beautiful residential section of fine little Alhambra, the city "Where Life's Worth While!" You'll like Garfield Gardens and you'll want to live there. 24 minute P. E. running time to downtown Los Angeles.

LARGE LOTS FOR
$1125 to $1250
With Improvements
EASY TERMS—RESTRICTIONS

All improvements are included—water, gas, electricity, cement curbs, sidewalks and paved streets.

THE FRANK MELINE CO.

Representing the Huntington Land and Improvement Company, Owners

5 Offices on Ocean-to-Ocean Highway

HOW TO GO

Drive out Mission Road (by way of North Main St. to Lincoln Park, or strike Mission Road corner by turning off Main at Mesa Street) to the Ocean-to-Ocean Highway. Motor busses leave Los Angeles at Fifth and Los Angeles Streets, or Pacific Electric cars from Sixth and Main Sts. will take you to Garfield Gardens. Also at any Frank Meline Co. office on the Ocean-to-Ocean Highway, or Garfield Avenue, South Alhambra.

BLUE SHIRTS
FOR ALL MEN

IT SEEMS LIKE EVERYONE WANTS BLUE SHIRTS. THEY'VE TAKEN THE ENTIRE COUNTRY BY STORM AND IT KEEPS US HUSTLING TO MEET THE DEMAND. JUST NOW WE HAVE:

BLUE CHAMBRAY
(Starched collar to match) $2.50

MERCERIZED BROADCLOTH
(Collar Attached Style)
$4.00

ENGLISH BROADCLOTH
(Attached or Detached Collars to Match)
$5.00

Desmond's
SPRING near SIXTH

This Musical Airplane reminds you each day to drink KO-FAN to dispel that "3 o'clock fag"

AN airplane, equipped with an enormous trombone, flies over the city daily about 3 p. m., playing "How Dry I Am." Its merry notes are to remind you of Ko-Fan, the new wholesome food-beverage—perfect answer to that daily depression called "3 o'clock fag."

"3 o'clock fag" slows the world down about mid-afternoon. Business pauses. Industry lags. The fresh morning pace of people is slackened. Bodies and brains become tired and exhausted. Work is done poorly or left undone. Ko-Fan was developed to remedy this condition. This is its real and tremendous mission—to maintain morning vigor till the whole day's work is done.

Made of pure, nourishing food elements, Ko-Fan's power of increasing people's mental and physical accomplishment is a scientific fact. Scores of authorities attest it. Thousands of people have found it so.

Today and tomorrow and thereafter, when the musical airplane above the city reminds you of your thirst and fatigue, go to a fountain or bottle-drink place and ask for Ko-Fan. Enjoy this ruby-red flavorful drink. Notice how "3 o'clock fag" flees. Notice how refreshed, how active and alert, how capable and vigorous you feel.

Drink
KO-FAN
"You'll like it"

good-for-what-ails-you
CRESCENT ICE CREAM
...the dessert of the Gods...and a splendid food for everyone.

TROY MOTOR SALES COMPANY — NASHGRAAM — FIGUEROA AT 11TH PICO 1523

NASH and LAFAYETTE distributors SOUTH CALIFORNIA AND ARIZONA

The New NASH Sport Roadster
is easily the leader in its class.
Rich maroon color—Khaki top—
One-piece windshield—cowl ventilator—
real grey Spanish leather upholstery
steel wheels—and—well
Well, you've just got to see it!

PILES

SURGICAL OPERATION UNNECESSARY

For the Successful Treatment of INTERNAL, PROTRUDING AND BLEEDING PILES.

All Rectal Diseases Treated in the Office.

Office Hours: 10 to 4 daily and on Tuesday and Friday evenings from 7 to 8.

G. W. FULLER, M.D., 718 Black Bldg.
Specialist in Rectal, Stomach and Intestinal Diseases.

SPORT NEWS
The Los Angeles Times

THURSDAY MORNING, MAY 24, 1923.

FIRPO ACCEPTS RICKARD'S TERMS FOR BOUT WITH WILLARD IN JULY

LLIE HUNTER GOLF MEDALIST

Tatum Takes Second Honors in Tourney

Turn Out for Initial Brentwood Event

Barber and Henderson Favored to Win

BY BOB LOCKE

Brentwood Country Club's national golf tournament got off to a flying start yesterday when the qualifying round was played off. More than 125 players teed off at the first tee, and it required eight flights to take care of all the entries. Almost every contestant showed more than satisfaction with the course and all were unanimous that the eighteenth green was the best in the country.

Willie Hunter, the smiling Scot, went into the lead in the qualifying round, with a 74. Most of the way Hunter played par golf, but a couple of 5's spoiled his par 36 and a 74 was the result. Fortunately, Hunter will not be required to play in the matches during the rest of the week.

TAKE BACK SEATS

Jack Tatum, shooting a 77, finished second place, and from the way he was playing should have had a better score than he turned in. However, the best of them were forced to take back seats in the event, as the course proved tougher than it was thought to be. Fred Barber and Elmer Henderson had tap chart positions for a time, but with the coming of others mentioned they were crowded out. Both these men were playing good golf yesterday and their matches today are doped to be close by them.

HANDSOME PRIZES

Some of the handsomest prizes

(Continued on Third Page)

AUTO THIEVES GRAB OFF NINE

The following autos were taken from the streets of Los Angeles yesterday:

Studebaker	1919 touring	438608	
Hudson	1923 sedanette	127767	
Ford	1921 coupe	1350625	
Studebaker	1921 touring	188434	
Dodge	1919 touring	1702322	
Ford	1923 touring	4719622	
Ford	1923 touring	3813508	
Ford	1923 coupe	4447	
Dodge	1920 roadster	1742293	

Anyone seeing any of the above cars is requested to notify the police department or the theft department of the Southern California Auto Club.

The Pottawatomie Pounder and the Bull of the Pampas Sign Up

[P. & A. Photo]

Jess Willard, Tex Rickard and Luis Firpo Discuss Terms of July 7th Battle

This photograph, taken just a few days ago in New York showed the initial proceedings which culminated yesterday in the signing of contracts by Firpo to meet Willard in New York on July 7. Willard signed on the day this picture was taken. Word was also received yesterday that New Jersey would allow Willard to box.

BOYER CRASHES RECORD

Millionaire Speed King Breaks Indianapolis Course Mark by Traveling it in 1m. 24.8s.

[EXCLUSIVE DISPATCH]

INDIANAPOLIS (Ind.) May 23.—Joe Boyer, millionaire speed king, today dug his private niche in the hall of fame a little deeper when he tore around the two-and-a-half mile brick oval this morning in 1m. 24.8s., an average of 106 miles an hour and the fastest time ever made on the big basin.

Boyer's little Packard racer broke the recently made record of Harry Hartz and gives the rest of the boys something to shoot at. The car purred along beautifully and ate up the space without apparent effort. A record of equal importance almost was hung up when the other two little Packard sixes, driven by Ralph De Palma and Dario Resta, both bettered the 100-mile-an-hour mark.

ENTHUSIASM HIGH

Enthusiasm ran high today in the Packard camp as the direct result of this first attempt at real speed by De Palma's team of cars. The sleek little one-man racers are undoubtedly the prettiest things on wheels and De Palma today said that he firmly believed that one of the three would finish first in the long 500-mile grind next Wednesday.

The Packard chances are regarded as of the best, as the three drivers, De Palma, Resta and Boyer, are all veterans of the Indianapolis mill and know their stuff thoroughly. Now that it has been demonstrated that the cars have the speed and apparently the stamina, it looks as though the big Durant aggregation would have considerable difficulty in cleaning up.

The speed shown in the elimination dashes will determine the positions of the drivers at the start of the great race next Wednesday and every driver is anxious to win a place in the front rank.

In order to start in the race a car must show an average of 80 miles an hour for four laps or a distance of ten miles. This average is low enough to admit everyone of the entries to the race, but these wild bursts of speed often court accidents which in the past have eliminated promising contestants.

TWO MAY BE SCRATCHED

Out of the thirty-five entries only twenty-six have appeared on the course to date. Two French entries may be scratched. Jules Goux and Albert Guyot on the Schmidt Special and Roland Pillain are out. Some "mystery driver" on a car entered as "Spark Plug" has been given up entirely and the Clements Special is also considered out of the race.

Out at the Duesenberg plant a crew is at work on three cars that are to start in the race next Wednesday, but from all appearances it will be a mechanical miracle if they get one car finished. It is a certainty that there will be no Duesenberg Specials in the elimination trials and if cars to be driven by Jerry Wonderlich and Wade Morton start they will start in the back row, according to the drivers themselves.

The Scheel Frontenac crowd with four entries, has been out with two cars. Dave Lewis and Herbert Scheel have had their cars on the course, but have done nothing startling, although they are expected to spring a surprise when these rotary valve jobs open up in the elimination tests. The other two Scheel-Frontenac jobs are to be out Friday morning, according to Louis Chevrolet, the designed and builder.

L. A. A. C. TOURNEY GRIPPING

First Night's Fights for Pacific Coast Championships Well Contested

BY ED O'MALLEY

Topping, torrid and sanguinary were the bouts last night in the Pacific Coast boxing championship tourney at the L.A.A.C. before a large and enthusiastic crowd of fans. Charley Keppen in his usual punctual style started festivities at the scheduled hour. The first bout in the 147-pound class brought Oscar Finn and Fran Longo together, Finn winning by a knockdown in the third round.

Emmett Callahan and Sailor Hotchkiss in the same class had to go an extra round to get a decision, Hotchkiss gaining the judge's eyes although it looked as if Callahan's last thirty second rally evened matters again. William Zukie gave Sailor Norre an artistic trimming in all the three rounds. They were 147-pounders.

Then the sport shifted to the 160-pound lads, Ed Johnson toppling over Ed Kemper in the first round with a terrific uppercut to the jaw. Ned Golden lost to Sailor Dan Hoomey in the 118 division. It was upsticks at the end of the third. In the fourth round the judges swung to Toomey who slowed up considerably. Tommy O'Brien of the Multnomah A. C. carried too many guns for Sailor Grevin Steudlein. He punished the jackie so hard in the third round that Referee Ernie Clark stopped the fight and awarded the verdict to O'Brien.

Herman Watsdorf won over Sailor Picciano, 126-pounder, and Eddie Gleason beat Sailor Searles in the same class. In the 112 division John Conroy defeated Arch Arsenaut and Fidel Labarba knocked out Sailor Reyes in the second round. Billy Girnus, 160-pounder, was knocked out in the second round by Ed Allegrini, and Ed Johnson, also 160-pounder, put Clayton Frye away in the first round.

The festivities tonight will consist of thirteen bouts, eight of which will be finals and this will end the tourney.

SET LEAGUE RECORD

[EXCLUSIVE DISPATCH]

MARSHALLTOWN (Iowa) May 23.—A new Mississippi Valley League record was set here today when Dubuque and Marshalltown played a game in 1 hour and 8 minutes. Dubuque won, 1 to 0. "Iron Man" McGinnity, 54 years old, Dubuque manager, former New York Giant star, held the Ansons to three hits.

SCOTT PICKS OFF BATTERS

Bob Wallace Loses in Duel Against Veteran Pitcher; Visitors Win Out in Sixth

BY HARRY A. WILLIAMS

Capt. Jim Scott, firing from ambush, picked off the Angel batters, and San Francisco took the second game of the series, 3 to 2. Bob Wallace of the Boy Scout brigade opposed the veteran campaigner from the Presidio and went down to an honorable defeat.

Capt. Scott resorted to camouflage, wearing a freshly fledged mustache into the arena. This led many to believe that he was a bull fighter, and this impression continued as the battle waged pro and con. Anyway he tossed a lot of banderillos into the sensitive skin of the home guard. Jim's slants coupled with his soup strainers proved too subtle a combination. Charley Deal was one who refused to be deceived by the fungus on Capt. Scott's upper lip. Five hits were gathered off the groud visitor with martial bearing, and two of those were bumped by Deal.

San Francisco registered the winning marker in the sixth. The Angels lost a run by an unbridled desire to run bases at the wrong time in the second.

The fattest, midweek crowd of the season was out to see the doings, and the royal rooting was considerable, indicating that the cash customers were quite eager to see the Seals skinned in a refined sort of way.

Los Angeles grabbed a gentle run in first without knocking the ball outside the infield. The Angels could not spraddle their attack in this round, but got there just the same. Billy McCabe walked with Krug sacrificing in true matinee style. Charley Deal bunted to Mulligan. Not only did Eddie have a long way to come in order to meet the ball, but his rapid throw went wide of first. McCabe counted, and Deal took second. Sandow Griggs walked, and was forced by Twombly, Brother Hood bumping into a forceout back of Babe.

San Francisco went to the front with a pair in third, when the Seals had Wallace weaving a bit on his foundation. Hal Rhyne walked and Sam Agnew sent him clear to the platter with a double to the center field fence. Mr. Agnew being conservative didn't try to stretch it into a triple when with experienced eye he saw it couldn't be done. Capt. Scott, an extraordinary stategist, launched an unexpected aerial attack right when the Angels' infield was expecting something to drop among its feet. In short, Capt. Scott bunted over Wallace instead of under him.

Everybody was buffaloed and the ball volplaned for a hit. Agnew took third, registering on Pete Compton's one-base slap to center. Thus situation was two across, two on bases and nobody out. Stage seemed set for slaughter but that which followed proved to be only pink tea with the Seals sipping sassafras. Gene Valla sacrificed, putting front runner on third. Wallace threw Mulligan something which he popped to Deal, and Hendryx grounded to same party. Nice work, Los Angeles tied in the same frame. Krug scrutinized Scott for a walk, going to third when Deal laid one up near the top of the fence like a mud swallow darting to its nest under the barn eaves. But the ball didn't stay there, hopping off its perch for a double. Griggs then released Krug to pan with fly to Compton. Twombly and Hood sodded.

Slippery Seals squirmed back in front with one in sixth. Mulligan raked a double off Krug's exposed leg. Hendryx sacrificed and Ellison singled.

Wallace pitched himself out of a pretty kettle of fish, meaning Seals, in seventh. Capt. Scott's single and Deal's fumble of Compton's but put two on with none down. Valla sacrificed, both base-warmers advancing. With Capt. Scott on third Mulligan fled to McCabe, and with McCabe's throw-in and accounted for Capt. Scott was yet on third. Capt. Scott knows so much about fire, smoke and sound that his eyes, ears and nose all warned him against trying to score ahead of Billy's perfect peg. Hendryx grounded to Lindimore, and a great load was lifted off our oppressed people. Score:

SAN FRANCISCO	AB	R	H	O	A
Compton,lf	5	0	1	5	0
Valla cf	2	0	0	2	0
Mulligan,3b	4	1	1	1	2
Hendryx,rf	3	0	0	0	0
Ellison,1b	4	0	1	8	1
Kilduff,2b	3	0	0	2	4
Rhyne,ss	3	1	1	4	3
Agnew,c	4	1	1	5	0
Scott,p	4	0	2	1	2
Totals	32	3	7	24	13

LOS ANGELES	AB	R	H	O	A
McCabe,lf	3	1	0	1	0
Krug,ss	3	1	0	1	4
Deal,2b	4	0	2	3	1
Griggs,1b	3	0	0	13	2
Twombly,rf	4	0	0	2	0
Hood,cf	4	0	1	1	0
L'dimore,2b	3	0	1	4	4
Byler,c	3	0	1	3	0
Wallace,p	3	0	0	0	3
Totals	29	2	5	27	14

SCORE BY INNINGS

	1	2	3	4	5	6	7	8	9	
San Francisco	0	0	2	0	0	1	0	0	0	—3
Base hits	0	0	3	0	0	2	1	0	0	—7
Los Angeles	1	0	1	0	0	0	0	0	0	—2
Base hits	1	2	1	0	0	1	0	0	0	—5

SUMMARY

Errors—Mulligan, Kilduff, Deal. Runs responsible for—Wallace, 2; Scott, 1. Struck out—By Wallace, 2; by Scott, 4. Bases on balls—Off Wallace, 2; off Scott, 3. Two-base hits—Agnew, Deal, Mulligan. Sacrifice hits—Krug, Valla, 2; Hendryx. Runs batted in—Agnew, Compton, Griggs, Ellison. Time of game—1h. 30m. Umpires—Becker and Toman.

BRUINS MAKE GREAT HIT

[EXCLUSIVE DISPATCH]

PHILADELPHIA, May 23.—Eastern experts of the cinderpath have nothing but praise for the California track team after watching the charges of Walter Christie work out on Franklin field this afternoon.

The lads from the Coast present an array of talent in the different field events and in two of the track events that makes an impression on everyone.

Walter Christie said today, "We have a team that is in excellent physical shape and one that has the determination that makes victory possible. We hope to again take the title back to the Coast and will do so if everything comes out as expected."

Trayer will compete in the high and broad jumps.

There is a possibility that Jack Witter, the weight man, may get into the discus throw on Friday and Saturday.

California will have only two men in the heats of the track program on Friday—Bert Saxby in the quarter and Bud Becker in the hurdles.

Both are expected to qualify for the finals on Saturday though each will meet the sternest kind of competition from the eastern stars.

Sandie Sorrenti, in the javelin; Harold Lang, in the shotput and discus; Bob Berkey, in the discus; Allen "Red" Norris, in the pole vault; Cecil Mathews, in the shotput; Witter, shotput; Paul Borne, broad jump; Trayer, broad jump and high jump; Pete Peterson, javelin; Bill Neufeld, shot and hammer, and Brick Muller, shot, hammer and discus, all of California, all expect to be in the running on Saturday after the trials on Friday.

BOXING BANNED IN CHICAGO

[EXCLUSIVE DISPATCH]

CHICAGO, May 23.—Boxing in Chicago received a body blow today when the courts put an end to the practice of granting injunctions to promoters restraining police from interfering with their scheduled programs. This development came on the heels of announcement today that a test case of the law prohibiting boxing exhibitions would be started on its way to the Supreme Court next week.

The Dreamland Club today applied, through its attorneys to Judge Rush for a writ compelling police to keep their hands off the bout to be staged at the club tomorrow. Members of the city law department contested the application and the court ruled that the State law should be enforced by the police. The injunction was denied.

WINNER GETS CRACK AT JACK DEMPSEY'S CROWN

Jersey City Is Likely Scene of Ring Mill

BY HARRY NEWMAN

[EXCLUSIVE DISPATCH]

NEW YORK, May 23. — Luis Angel Firpo, the Argentine boxer, stepped into Madison Square Garden today and signed to fight Jess Willard of Kansas on or about July 7 on a battlefield to be selected later. Firpo signed the agreement with the understanding that he is to be pushed forward with Jack Dempsey if he wins. Unless Willard can stop the South American he will not get the Dempsey match.

For several days there has been a suspicion that Firpo had an idea that he had grown a bit bigger than the boxing game. He at first could not see the terms offered him to fight Willard. But his friends straightened him out and this afternoon he came through with the necessary signature. Willard already has agreed to terms — 30 per cent for him and 20 per cent for Firpo. The match may never be held, however.

There is a report that the bout may be staged at Boyle's Thirty Acres, Jersey City, for the reason that the New York Commission, because of Willard's age, is dead set against it. We are inclined to believe that New Jersey will get the big row if it is put on at all.

[BY A. P. NIGHT WIRE.]

TRENTON (N. J.) May, 23. — Jess Willard, former heavyweight champion, will be permitted to box in New Jersey if he passes the physical examination set up by the boxing authorities, Newton A. K. Bugbee, State Director of Boxing, announced today, when asked for his attitude on a proposed match between Willard and Luis Firpo of South America.

[EXCLUSIVE DISPATCH]

GREAT FALLS (Mont.) May 23. Jack Dempsey, heavyweight king, who is preparing here for his contest with Tommy Gibbons at Shelby July 4, brought his sparring partners from his training camp at Great Falls Park to the Grand Theater today to stage an exhibition for the benefit of an orphan's home. Dempsey boxed four rounds with Billy Wells, British welterweight champion, as the feature of the entertainment.

Prior to the benefit bout, Dempsey was the honor guest at a luncheon arranged by the Lions' Club of Great Falls and attended by members of a score of civic organizations and luncheon clubs.

A ring was erected in the center of the diners' tables and Dempsey acted as a referee in a three-round bout between two 4-year-old Montana battlers.

In the first round of the exhibition bout with Wells this afternoon, Dempsey connected with the British champion's mouth and opened one of his lips.

With Dempsey and Wells, others appeared, George Godfrey, Philadelphia negro, went four rounds with Harry Drake, British heavyweight. Joe Benjamin, California lightweight, was the third man in the ring.

JESS DECLARES "FIRPO'S EASY"

When Jess Willard was informed yesterday afternoon at his Crenshaw-Boulevard residence that Firpo, the Argentine heavyweight champion, had signed up for a bout with him on July 7, he shouted, "Good!" and his eyes sparkled with joy. He was then asked what he thought of his chances with Firpo.

The big fellow snapped back: "I know I can beat all those greenhorns. His beating McAuliffe wasn't much. McAuliffe was young and inexperienced and I can't see where Firpo showed great work in beating this youngster. Firpo lacks experience and, as I said before, I can beat all those greenhorns of the Firpo, McAuliffe, Johnston kind."

[BY A. P. NIGHT WIRE.]

SHELBY (Mont.) May 23.—Jack Dempsey faces the "hardest fight of his career" in his bout with Tommy Gibbons of St. Paul July 4, it was declared today by Jack Kearns, manager for the heavyweight champion.

Kearns was the honor guest today at a luncheon of the Chamber of Commerce of this little city, where the July 4 battle will be staged.

Dempsey is "up against the hardest fight of his career," because Gibbons is a hard hitter and the "best boxer" in the world, Kearns said, and he also stated that if the fight went over as it looks it would, he would "not be surprised" to see the winner of the match and Harry Wills, colored heavyweight, fight for the world championship in Shelby Labor Day, next.

Kearns stated that since signing the articles he had been offered $500,000 to stage the Dempsey-Gibbons battle at the Polo Grounds in New York. He did not state, however, who made the offer.

Southern California sportsmen will have an opportunity to engage seats for the Dempsey-Gibbons fight, to be held at Shelby, Mont., July 4, through a rather uncommon means. The Los Angeles Chamber of Commerce has received a telegram from the Billings

(Continued on Fourth Page)

you could shut your eyes

and buy a Certified Studebaker Big-Six with perfect safety.

No more convincing demonstration of motor car reliability and economy was ever offered the public than when nine Studebaker Big-Six touring cars made a trip last fall to Big Bear Lake and Arrowhead Woods in a reliability-economy contest.

Every one of the cars had traveled over 50,000 miles, one was credited with more than 350,000 miles, yet made a perfect score under observation in a strenuous contest.

The Certified Studebaker Big-Six cars we offer for sale have been through our shops and after a thorough inspection have had every needed bit of work done to insure their satisfactory performance and pleasing appearance.

We guarantee them for ninety days, service them in Hoffman neighborhood shops for one month and sell them at standardized prices.

The different models range in price from $1000 for a 1920 to $1595 for a 1922. Some are done in special colors and carry many added accessories.

Various other models and other standard makes of used cars are also in stock at quick selling prices.

PAUL G. HOFFMAN CO. INC.

1230-1250 South Figueroa Street.

with thirty important betterments at no advance in price, the NEW VELIE offers you the world's greatest value in a medium priced six!

Let Mr. Motor Smoothness show you how to save money—See "the Motor with the Least Vibration"—TODAY!

LORD MOTOR CAR CO.
GRAND AVE AT PICO MAIN 5470
OPEN EVENINGS UNTIL NINE

WEAR A FLANDERS POPPY ON MEMORIAL DAY

Vic Orsatti Leads City League in Batting Averages

MANUAL PLAYER HITTING HEAVY

Hookstratten and Rady Slug for .500 Mark

"Cowboy" Smith Heads Jeff Pill Swatters

Artisan Pair Running Even for Homer Honors

Although "Tiny" Grossman, Jefferson pitcher, has an average of .500, Vic Orsatti, Manual Arts captain, third baseman and pitcher, is the real batting leader of the City League. Orsatti is batting at a .556 clip and is also tied for the leadership in home runs and two-base hits. Vic is also leading in runs scored, having crossed the plate ten times in four games.

Eddie Hookstratten, Toiler infielder, Rady of Pasadena, Orr of Pasadena and Mayer of Manual are all bunched up for second place with averages of .500. "Cowboy" Smith and Blackman of Jefferson are next in line with the former batting .462 and the latter .455. Berry, L. A. High catcher, is also floating for a .455 average. Berne Hofenfeld is leading the Lincoln squad with an average of .385, while Hamble, who has the same mark, is the best Long Beach hitter. Hitch and Palm of Franklin are leading the rest of the batters on their squad with averages of .375, while Sollie Mishkin, with a mark of .364, is the best Hollywood hitter. McDonald, Miller and Soules lead the Poly contigent, all hitting .333.

Orsatti and Hockstratten are leading in home runs with two each. Dennis of L. A. and Johnson of Hollywood both have hit two triples and Orsatti, Hofenfeld, Layne and Hunt are tied for the most doubles with three apiece. Following are the City League averages:

	AB.	R.	H.	2B.	3B.	HR.	P.a.
Grossman (J.)	5	0	2	0	0	0	.500
Orsatti (M.A.)	18	10	10	3	0	2	.556
Hookstratten (M.A.)	18	7	9	3	0	2	.500
Rady (Pas.)	12	3	6	0	0	0	.500
Orr (Pas.)	4	0	2	0	1	0	.500
Mayer (M.A.)	5	0	1	0	0	0	.500
Smith (J.)	13	3	6	1	0	0	.462
Blackman (J.)	11	2	5	1	0	0	.455
Berry (L.A.)	11	4	5	0	1	0	.455
Goodman (M.A.)	15	2	6	3	0	0	.400
Aosley (L.A.)	10	4	4	2	0	0	.400
Hofenfeld (Lin.)	13	2	5	2	0	0	.385
Dennis (L.A.)	13	5	5	2	0	0	.385
Hamble (L.B.)	13	4	5	1	1	0	.385
Hartmat (M.A.)	16	3	6	1	1	0	.375
Sims (L.B.)	16	3	6	1	1	0	.375
Hitch (F.)	8	0	3	0	0	0	.375
Palm (F.)	8	1	3	0	0	0	.375
Carstense (Lin.)	11	3	4	0	1	0	.364
Wilson (L.B.)	11	2	4	1	0	0	.364
Hanna (P.)	11	2	4	1	0	0	.364
Mishkin (H.)	11	4	4	2	0	1	.364
Osborn (L.B.)	14	5	5	1	0	0	.357
Prahler (L.A.)	3	0	1	0	0	0	.333
Mairs (L.A.)	3	0	1	0	0	0	.333
White (L.B.)	15	5	5	0	0	1	.333
Kerwin (J.)	9	4	3	0	1	0	.333
Roanoga (Lin.)	12	1	4	1	1	0	.333
McDonald (P.)	12	3	4	0	0	0	.333
Miller (P.)	9	1	3	0	0	0	.333
Soules (P.)	12	1	4	0	0	0	.333
Barker (P.)	10	1	3	1	0	0	.300
Price (P.)	10	1	3	1	0	0	.300
Layne (L.A.)	14	4	4	3	1	0	.286
Dillon (L.B.)	14	1	4	1	0	0	.286
Jones (L.B.)	7	3	2	1	0	1	.286
Miller (M.A.)	7	1	2	0	0	0	.286
Schroder (H.)	14	2	4	0	0	0	.286
Hunt (H.)	11	0	3	1	0	0	.273
Ostness (L.A.)	8	2	2	1	1	0	.250
Welstart (L.A.)	4	2	1	0	0	0	.250
Baker (M.A.)	12	4	3	1	0	0	.250
Nolan (Lin.)	12	4	3	1	0	0	.250
Davis (Lin.)	4	0	1	1	0	0	.250
Ball (H.)	8	4	2	0	0	0	.250
Arzee (P.)	12	3	3	0	0	0	.250
Wilburn (J.)	13	3	3	0	0	0	.231
Thompson (L.A.)	13	3	3	0	0	0	.231
Fogarty (P.)	9	2	2	0	0	0	.222
Johnson (H.)	9	2	2	0	0	0	.222
Clark (Pas.)	14	3	3	1	0	0	.214
Kitts (H.)	14	3	3	1	0	0	.214
Jacqua (Pas.)	14	3	3	1	0	0	.214
Bagot (Pas.)	15	3	3	0	0	0	.200
Cady (M.A.)	5	0	1	0	0	0	.200
Webb (J.)	10	4	2	0	0	0	.200
Winters (Lin.)	10	2	2	0	0	0	.200
Bowne (H.)	10	2	2	0	0	0	.200
Bernalds (L.A.)	6	2	1	1	0	0	.200
Gray (L.B.)	5	1	1	0	0	0	.200
Lawrence (L.B.)	5	1	1	0	0	0	.200
Treadwell (Pas.)	5	1	1	0	0	0	.200
J. Harris (P.)	11	1	2	0	0	0	.182
Cox (M.A.)	11	1	2	0	0	0	.182
Jackson (J.)	11	1	2	0	0	0	.182
Bartlet (P.)	11	1	2	0	0	0	.182
Rothrock (L.B.)	6	1	1	0	0	0	.167
Sundstrom (Pas.)	6	1	1	0	0	0	.167
Rhelnhardt (P.)	6	1	1	0	0	0	.167
Kirk (M.A.)	6	1	1	0	0	0	.167
Luger (J.)	12	3	2	0	0	0	.167
Pucich (Lin.)	12	2	2	0	0	0	.167
Dudley (M.A.)	14	3	2	0	0	0	.143
Jamieson (P.)	14	2	2	1	0	0	.143
Lash (H.)	7	1	1	0	0	0	.143
Hill (L.B.)	7	1	1	0	0	0	.143
Nuhn (Pas.)	15	3	2	0	0	0	.133
Vincent (Pas.)	15	3	2	0	0	0	.133
Godert (P.)	15	3	2	0	0	0	.133
Botes (Lin.)	8	1	1	0	0	0	.125
Schmidt (Pas.)	9	1	1	0	0	0	.111
Carstenson (P.)	10	1	1	0	0	0	.100
Hilliard (H.)	10	1	1	0	0	0	.100
Lamie (Lin.)	10	1	1	0	0	0	.100
Maitland (L.A.)	10	1	1	0	0	0	.100
Stein (P.)	10	1	1	0	0	0	.100
Stamper (M.A.)	10	1	1	0	0	0	.100
P. Harris (P.)	10	1	1	0	0	0	.100
Syvertsen (Pas.)	10	1	1	0	0	0	.100
Jansen (M.A.)	9	0	0	0	0	0	.000
Killefer (M.A.)	3	0	0	0	0	0	.000
Rundell (J.)	1	0	0	0	0	0	.000
Lawson (J.)	1	0	0	0	0	0	.000
De Haas (J.)	1	0	0	0	0	0	.000
Bliss (J.)	1	0	0	0	0	0	.000
Warren (J.)	1	0	0	0	0	0	.000
Greenfield (J.)	2	0	0	0	0	0	.000
Campeel (J.)	2	0	0	0	0	0	.000
Kuich (Lin.)	2	0	0	0	0	0	.000
Dyer (Lin.)	1	0	0	0	0	0	.000
Rondo (Lin.)	1	0	0	0	0	0	.000
Matthews (Lin.)	1	0	0	0	0	0	.000
Casey (Lin.)	1	0	0	0	0	0	.000
Hall (Lin.)	1	0	0	0	0	0	.000
McQuigg (P.)	10	0	0	0	0	0	.000
Newell (P.)	1	0	0	0	0	0	.000
Wheeler (H.)	1	0	0	0	0	0	.000
Gehan (H.)	1	0	0	0	0	0	.000
Maioth (L.A.)	1	0	0	0	0	0	.000
Robson (L.A.)	1	0	0	0	0	0	.000
Elliott (L.B.)	1	0	0	0	0	0	.000
Scott (L.B.)	1	0	0	0	0	0	.000
Weismayer (L.B.)	1	0	0	0	0	0	.000
Jiminez (L.B.)	1	0	0	0	0	0	.000
Lindmore (L.B.)	1	0	0	0	0	0	.000
Scheffman (Pas.)	1	0	0	0	0	0	.000
Smith (Pas.)	1	0	0	0	0	0	.000
Davis (Pas.)	1	0	0	0	0	0	.000
Stone (P.)	2	0	0	0	0	0	.000
J. Fogarty (P.)	2	0	0	0	0	0	.000
Berry (P.)	1	0	0	0	0	0	.000
Fox (P.)	1	0	0	0	0	0	.000
Laird (P.)	4	0	0	0	0	0	.000
Lloyd (P.)	4	0	0	0	0	0	.000
Humphrey (P.)	2	0	0	0	0	0	.000
Swiner (P.)	3	0	0	0	0	0	.000
Ward (P.)	1	0	0	0	0	0	.000

[Compiled by Robert E. Ray.

SALE OF RED SOX PENDING

[EXCLUSIVE DISPATCH]

CHICAGO, May 23.—Harry Frazee, owner of the Boston Red Sox, denied here today that he had sold the franchise to Columbus (O.) interests as reported in dispatches from that city. Frazee said that negotiations were pending for the sale of the club, that he had given the prospective purchasers his price, but that no deal had been closed.

President Ban Johnson of the American League said a deal for the sale of the Boston Americans was pending but so far as he knew the negotiations had not been closed.

Mr. Frazee will leave for New York tomorrow, where further negotiations will be carried on.

SALT LAKERS TRIM PORTLAND OUTFIT

[BY A. P. NIGHT WIRE]

PORTLAND (Or.) May 23. — Fred Coumbe, pitching for Salt Lake, walked nine men today and hit another, but the Beavers could not find him in the pinches, so Salt Lake won, 3 to 2. Coumbe won his own game in the fourth with a home run with Peters on base. Score:

SALT LAKE	AB	R	H	O	A	PORTLAND	AB	R	H	O	A
Pearce,ss	5	0	1	0	3	Cox,cf	4	1	2	3	0
Vitt,2b	5	0	1	0	3	Stumpf,2b	3	0	0	2	4
Fariello,rf	5	0	2	2	0	Poole,1b	3	0	1	10	0
Strand,cf	4	0	1	1	0	King,lf	3	0	0	2	0
Willhoit,lf	4	0	1	2	0	High,rf	3	0	0	1	0
Leglio,1b	4	0	0	9	0	Brazill,3b	4	0	1	0	1
Sheehan,2b	4	0	1	3	3	Jones,ss	4	0	0	2	2
Peters,c	3	1	1	2	1	Onslow,c	4	0	0	4	0
Coumbe,p	4	1	2	0	2	Yarrison,p	4	1	1	0	4
McCabe,p	0	0	0	0	0	Groenot,x	1	0	0	0	0
Totals	38	3	11	27	11	Totals	33	2	6	27	12

x—Batted for Jones in ninth.

SCORE BY INNINGS

	1	2	3	4	5	6	7	8	9	
Salt Lake	0	0	1	0	0	0	0	0	2	—3
Base hits	1	2	3	1	1	1	1	0	3	—11
Portland	1	1	0	0	0	0	0	0	0	—2
Base hits	1	1	0	0	0	0	2	1	1	—6

SUMMARY

Errors—Sheehan, Brazill. Innings pitched—By Coumbe, 9; by McCabe, 1. Winning pitcher—Coumbe. Runs responsible for—Coumbe, 1; Yarrison, 1. Struck out—By Yarrison, 3; by Coumbe, 11; by McCabe, 1. Bases on balls—Off Coumbe, 9; off Yarrison, 1. Home runs—Willhoit, Coumbe. Two-base hits—Fredericks, Peters, Brazill. Sacrifice hit—Poole. Time of game—2h. 20m. Umpires—Ward and Byron.

WILLIAMS HITS SIXTEENTH

Philly Home-Run Ace Smashes Another; Dodgers Win Third Straight from Cincinnati

[BY A. P. NIGHT WIRE]

PHILADELPHIA, May 23.—Pittsburg defeated Philadelphia today in the final inning, 7 to 6. Traynor tripled in the ninth and scored on Grimm's double. Jim Bagby, former Cleveland pitcher, started his first game of the season for Pittsburg but was removed in the eighth when the Phillies tied the score with none out. Kunz relieved him and held the locals hitless in the last two innings. Cy Williams hit his sixteenth home run of the season. Traynor also hit for the circuit. Score:

PITTSBURG	AB	R	H	O	A	PHILADELPHIA	AB	R	H	O	A
M'ville,ss	4	0	1	3	6	Mokan,lf	5	0	1	0	1
Carey,cf	4	2	2	2	0	Rach,2b	4	1	1	3	6
Bigbee,lf	4	0	0	3	0	Lee,x	1	0	0	0	0
Russell,rf	5	0	0	3	0	Williams,cf	4	2	2	2	0
Traynor,3b	4	1	1	1	0	Walker,rf	5	0	2	1	0
Grimm,1b	3	0	0	11	1	Rollo,1b	4	1	1	6	0
Schmidt,c	3	0	1	3	4	Wetzel,3b	4	0	1	1	1
Bagby,p	2	1	0	0	1	Henline,c	2	1	1	3	0
Kunz,p	1	0	0	0	1	Wilson,c	1	0	0	0	0
						Head,p	4	0	0	0	4
Totals	39	7	14	27	11	Totals	37	6	11	27	9

x—Batted for Head in ninth.

SCORE BY INNINGS

	1	2	3	4	5	6	7	8	9	
Pittsburg	0	0	0	0	0	0	1	0	1	—7
Philadelphia	0	0	2	0	1	0	1	2	0	—6

SUMMARY

Errors—Maranville, Traynor, Walker, Parkinson. Two-base hits—Williams, Schmidt, Carey, 2; Grimm, 2; Rollo. Three-base hits—Walker, Wetzel. Home runs—Traynor, Williams. Stolen base—Carey. Sacrifice hits—Bagby, Bigbee. Double play—Grimm to Maranville. Bases on balls—Off Bagby, 2; off Head, 5. Struck out—By Bagby, 1; by Kunz, 1; by Head, 1. Innings pitched—By Bagby, 7; by Kunz, 2. Hit by pitcher—by Head, Carey. Winning pitcher—Kunz. Umpires—Klem and Wilson. Time of game—2h. 5m.

GIANTS WIN

NEW YORK, May 23.—The New York Nationals made a clean sweep of their series with St. Louis, winning the final game today, 4 to 1. All the Giant tallies were made in the fourth. Mann, St. Louis right fielder, made a double play unassisted in the sixth when he caught Snyder's line drive and ran to first before O'Connell could return. Score:

ST. LOUIS	AB	R	H	O	A	NEW YORK	AB	R	H	O	A
Blades,lf	3	0	1	4	0	Bancroft,ss	2	0	1	3	4
Mann,rf	4	0	1	2	0	Jackson,3b	3	0	0	1	1
Hornsby,2b	4	0	0	2	3	Frisch,2b	4	0	0	2	3
Bottomley,1b	4	0	0	8	0	Kousel,lf	4	1	2	1	0
Stock,3b	4	0	0	1	3	Young,rf	4	0	0	2	0
Myers,cf	4	0	0	3	0	Kelly,1b	4	0	1	12	0
Freigau,ss	4	0	1	1	3	O'Connell,cf	2	1	0	2	0
Clemons,c	3	0	1	3	1	Snyder,c	4	1	1	5	0
Smith,x	0	1	0	0	0	Scott,cy,p	2	0	0	0	3
Tuero,p	0	0	0	0	1						
Asmith,xx	1	0	1	0	0						
Dyer,xxx	1	0	0	0	0						
Totals	35	1	4	24	9	Totals	29	4	8	27	13

SCORE BY INNINGS

x—Ran for Clemons in ninth.
xx—Batted for Tuero in ninth.
xxx—Ran for Asmith in ninth.

	1	2	3	4	5	6	7	8	9	
St. Louis	0	0	0	0	0	0	0	0	1	—1
New York	0	0	0	4	0	0	0	0	x	—4

SUMMARY

Errors—Freigau. Two-base hits—Blades, Mann, Myers, Kelly. Three-base hit—Kousel. Sacrifice hits—Bentley, O'Connell. Double plays—Freigau to Bottomley; Mann, unassisted. Bases on balls—Off Bentley, 2; off Tuero, 4. Struck out—By Tuero, 2; by Bentley, 2. Umpires—Hart and McCormick. Time of game—1h. 45m.

BRAVES COP ONE

BOSTON, May 23.—McNamara was generally effective after relieving Fillingim in the third inning today, and Boston won from Chicago, 6 to 4. The batting of McInnis, Callaghan and Grantham and Ford's fielding featured. Score:

CHICAGO	AB	R	H	O	A	BOSTON	AB	R	H	O	A
Statz,rf	5	0	1	2	0	Nixon,rf	3	0	1	0	0
Mitchell,ss	5	1	1	2	4	Powell,lf	3	0	0	2	0
Grantham,2b	4	1	3	3	2	Wortb,cf	3	1	2	3	0
Barnett,c	3	0	0	4	1	Rooker,3b	4	0	0	1	1
Fritzer,3b	4	0	1	0	2	McInnis,1b	4	0	1	11	0
Flanlan,lf	4	1	3	2	0	Felix,lf	3	0	1	1	0
McInnis,cf	4	1	1	3	0	Cruise,rf	1	1	1	1	0
Kelleher,1b	4	0	0	6	1	Ford,2b	3	1	2	3	4
Dumovich,p	3	0	0	0	3	Knopf,ss	4	0	0	2	4
Wetz,x	1	0	1	0	0	O'Neill,c	4	2	2	4	2
Osborne,p	0	0	0	0	1	Fillingim,p	1	0	0	0	1
O'Farrell,xx	0	0	0	0	0	McNamara,p	2	1	1	0	0
Totals	36	4	12	24	12	Totals	33	6	12	27	11

x—Batted for Dumovich in sixth.
xx—Batted for Osborne in ninth.

SCORE BY INNINGS

	1	2	3	4	5	6	7	8	9	
Chicago	0	0	1	0	0	0	3	0	0	—4
Boston	0	1	0	1	1	0	1	0	x	—6

SUMMARY

Errors—Callaghan, Southworth. Two-base hits—Callaghan, 2; Grantham, O'Neill, Southworth. Cruise. Sacrifice hits—Ford, Felix. Double play—Rooker to Ford to McInnis. Bases on balls—Off Dumovich, 1; off Osborne, 1; off Fillingim, 1. Struck out—By Dumovich, 2; by Osborne, 1; by Fillingim, 1; by McNamara, 2. Innings pitched—By Dumovich, 5; by Osborne, 2; by Fillingim, 2 1-3; by McNamara, 4 1-3. Winning pitcher—McNamara. Losing pitcher—Osborne. Umpires—Quigley and Parnam. Time of game—1h. 55m.

REDS LOSE AGAIN

BROOKLYN, May 23. — Brooklyn won its third straight victory and Leon Cadore his third straight game in defeating Cincinnati today, 7 to 1. Cadore held the Reds to five hits, a fumble by High in the ninth saving them from a shutout. The Dodgers hit six times for three runs off Rickey in the fourth, fifth and sixth innings, and bunched four more off Keck for four tallies in the eighth. Score:

CINCINNATI	AB	R	H	O	A	BROOKLYN	AB	R	H	O	A
Burns,rf	4	0	1	0	1	Nels,rf	4	2	2	2	0
Daubert,1b	3	0	2	15	1	Johnston,2b	3	1	0	0	3
Duncan,lf	4	0	0	0	1	Bailey,lf	3	0	1	1	0
Roush,cf	3	0	1	1	0	T. Griffith,rf	1	1	1	0	0
Rohne,2b	4	1	1	1	6	Wheat,lf	4	1	2	4	0
Pinelli,3b	4	0	0	0	4	Fournier,1b	4	0	0	11	0
Carsey,ss	3	0	0	4	3	M'Carren,3b	4	0	1	2	1
Wingo,c	3	0	0	1	1	High,ss	4	0	0	2	4
Rixey,p	1	0	0	0	2	Taylor,c	3	1	1	5	1
Harper,x	1	0	0	0	0	Cadore,p	3	0	1	0	4
Keck,p	0	0	0	1	1						
Bressler,xx	1	0	0	0	0						
Totals	31	1	5	24	19	Totals	33	7	10	27	15

x—Batted for Rixey in eighth.
xx—Batted for Keck in ninth.

SCORE BY INNINGS

	1	2	3	4	5	6	7	8	9	
Cincinnati	0	0	0	0	0	0	0	0	1	—1
Brooklyn	0	0	0	1	1	1	0	4	x	—7

SUMMARY

Errors—Pinelli, Wingo, McCarren. Two-base hits—Daubert, Nels, Taylor. Sacrifice hits—Carsey, Rixey. Double play—Rohne to Carsey to Daubert. Bases on balls—Off Rixey, 1; off Cadore, 2. Struck out—By Keck, 1. Innings pitched—By Rixey, 7; by Keck, 1. Losing pitcher—Rixey. Umpires—Finneran and Moran. Time of game—1h. 27m.

INDIANS LOSE

CLEVELAND, May 23.—Shaute pitched brilliantly for Cleveland today, but his support gave way on three occasions, and Boston won, 8 to 6. Cleveland drove Murray from the box, but could do nothing with Quinn. Score:

BOSTON	AB	R	H	O	A	CLEVELAND	AB	R	H	O	A
Mitchell,ss	5	1	0	1	4	Jamieson,lf	5	2	2	2	0
Pichich,c	3	0	0	0	1	Wamby,2b	1	1	0	4	1
D'Vmor c	1	0	0	1	0	Speaker,cf	4	0	2	3	0
Collins,cf	3	0	1	2	0	Grower,1b	4	1	2	10	2
F.gerald,rf	3	1	2	1	0	Summa,rf	3	0	0	1	0
Burns,1b	4	0	0	15	1	Sewell,ss	5	0	1	2	4
Harris,lf	3	2	1	1	0	Lutzke,3b	4	1	2	0	5
M'Millan,3b	3	2	1	0	2	Myatt,c	4	1	2	6	3
Pfenger,2b	3	0	1	2	3	Shaute,p	3	0	0	0	1
Murray,p	2	0	0	0	3	Metevier,p	0	0	0	0	0
Quinn,p	3	1	2	0	1	Smith,p	0	0	0	0	1
Ratnlia,x	1	1	1	0	0	Garder,x	1	0	0	0	0
Totals	35	8	9	27	15	Totals	36	6	13	27	17

x—Batted for Pichich in seventh.
xx—Batted for Metevier in eighth.

SCORE BY INNINGS

	1	2	3	4	5	6	7	8	9	
Boston	0	0	1	2	0	0	1	0	4	
Cleveland	1	0	1	3	0	0	1	0	0	—6

SUMMARY

Errors—Collins, McMillan, Sewell, Lutzke, Myatt, 2. Two-base hits—Pfenger, McMillan, Flagstead, Ratchie, Jamieson, 2; Myatt, Lutzke. Three-base hits—Quinn. Stolen bases—Harris, Pfenger. Sacrifice hits—Wamby, Speaker. Double play—Pfenger to Mitchell to Burns. Bases on balls—Off Murray, 2; off Quinn, 1; off Shaute, 2; off Metevier, 2. Struck out—By Quinn, 1; by Shaute, 3. Innings pitched—By Murray, 2 2-3; by Quinn, 5 1-3; by Shaute, 6 1-3; by Metevier, 1 2-3; by Smith, 1. Hit by pitcher—By Quinn, Wamby. Balk—Shaute. Winning pitcher—Quinn. Losing pitcher—Shaute. Umpires—Dineen and Nallin. Time of game—2h.

OAKS TAKE BENGALITES INTO CAMP

Kremer Pitches Shutout Ball, but Cooper Gums Up His Plans

[EXCLUSIVE DISPATCH.]

OAKLAND, May 23.—Ray Kremer pitched shutout ball for Oakland today, but Claud Cooper misjudged a long drive from the bat of Rod Murphy in the fourth inning and that helped Vernon make two runs. The Oaks won, 5 to 2.

Right after Cooper failed to get under Rod Murphy's drive, which counted for three bases and sent Chadbourne over the plate, Cooper booted a ground ball that was hit by Red Smith. And then he ran way back and made a wonderful one-handed catch that took a long hit away from Bodie.

Elmer Reiger was lifted when he had only one man out and the fat young Mr. Jolly hurled awhile. Jolly was taken out in the seventh to let Hughie High make a hit for him and then old Bill Dell went on the job and pitched shutout ball for two rounds.

Vernon could not score except in the fourth when Chadbourne opened with a hit and Rod Murphy got his three-bagger. Dan Murphy struck out, but Red Smith got a hit, scoring Rod Murphy. Then Cooper pulled his great catch, taking a hit away from Bodie and Pete Schneider struck out.

Gorman thought he had scored in the first inning, but he was mistaken. He opened with a hit and Chadbourne got another one. Rod Murphy struck out and Dan Murphy drove a fly to center. Gorman was on third and tried to score after the catch, while Chadbourne dashed for second. Cooper got the ball to McGaffigan ahead of Chadbourne and the double play was completed before Gorman crossed the plate. The score:

VERNON	AB	R	H	O	A	OAKLAND	AB	R	H	O	A
Gorman,2b	4	0	1	2	6	M'G'an,2b	3	1	1	6	1
C'bourne,cf	4	1	2	2	0	White,rf	4	0	0	1	0
R.M'ph,1b	4	1	2	10	1	Cooper,cf	3	1	1	2	1
D. Murphy,c	4	0	0	5	1	Cather,lf	4	1	1	4	0
Smith,3b	3	0	0	2	2	Lafayette,1b	4	0	1	9	0
Bodie,lf	4	0	0	3	0	Brubaker,ss	3	1	2	3	3
Schneider,ss	4	0	0	0	0	Kremer,p	3	0	0	0	2
Reiger,p	0	0	0	0	0	Thomas,c	4	0	2	5	0
Jolly,p	2	0	1	0	0	Maderas,3b	4	1	1	2	0
High,x	1	0	1	0	0	Kremer,p	0	0	0	0	0
Dell,p	0	0	0	0	0	Johnson,c	2	0	0	3	0
						Chaves,ss	1	0	0	0	1
						Read,xx	1	0	0	0	0
Totals	34	2	7	24	15	Totals	33	5	10	27	14

x—Batted for Jolly in seventh.
xx—Ran for Brubaker in sixth.

SCORE BY INNINGS

	1	2	3	4	5	6	7	8	9	
Vernon	0	0	0	2	0	0	0	0	0	—2
Base hits	0	1	0	2	0	0	2	0	2	—7
Oakland	3	0	0	1	0	1	0	0	x	—5
Base hits	1	0	0	2	0	3	0	1	x	—10

SUMMARY

Errors—Smith, Cooper, McGaff

Track Stars Gather at Chicago

...ATS WILL BE ...LD TOMORROW

...nia Men Arrive Too Late for Workout

...Hundred Athletes in National Affair

...Rapids Enters Large Squad for Meet

...CLUSIVE DISPATCH]

...AGO, May 23.—The great... scholastic track and field ... the world will get under ... this afternoon when more ... high school and academy ... enter the preliminary ... of the national meet in ef... to win chances to start in ... which will begin Satur... morrow. All preliminary ... events will be held at ... Field, University of Chicago. ... students are sponsoring the ...

...Midway track took on a ... aspect this afternoon when ... than a hundred of the prep ... who have arrived early, ... lumbers on the cinders. ... of these men were from Far ... States. California's dele... of thirty men, embracing ... of the greatest performers ... country, arrived too late to ... on the field.

FORMIDABLE ARRAY

...ornia has sent a formidable ... squad and will be certain ... heavily. Harry Smith of ... holds the national rec... in the pole vault; Ross Nich... Huntington Beach is a ... in the high hurdles. In ... hurdles the Sunshine ... will be well represented by ... Kerr, who has a record of ... which is only one-half of ... and slower than the world ... Kerr looks to be the best ... entries in the national meet ... will also make a formidable ... for first honors in the high ... and broad jump. ... sought some of the greatest ... men in the country will com... to the meet, the California ... team will surely count heav... on of the lads in the party, ... Ross and Eddie Pollack, are ... with running the century ... feat, and are scheduled to ... things warm for Goodwill-... University High, and Di... of Toluca, the best of the ... entries.

...Lothhart, a sterling per... from Sacramento, is an... state champion who will ...

HOUSER IS MISSED

...Clarence Houser, the ... star who scintillated ... last year, will be miss... the California line-up, he ... a pair of able substi... Cecil White of Modesto ... Kranz of Stockton, who ... in the shot and discus. ... Neither of them have ... to equal the marks of ... "Bud," but they have ... showing sufficient class to ... that they will be favorites ... respective events.

...entries closed today noon ... listed 163 high schools, ... by 524 men, and four... academies with 142 men. ... last year was 603 men. ... Rapids, with twenty-six ... the largest entry in the ... St. John's Trinity ... academies.

...last entry received was that ... Rogata, Yuma, Ariz., who ... time of 9 4-5 seconds in ... Rogata will meet Joe ... of Toluca, who also has ... with 9 4-5.

...more contestants arrived on ... yesterday, Robert Har... is entered in the 440, 880 ... and Kenneth Mort, sprin... high jumper. Both are ... Yuma, Ariz.

...University of California track ... is favored by many athletic ... to win the intercolle... events at Philadelphia May ... 26. The Bears won in 1921

SPORT SHRAPNEL

BY HARRY A. WILLIAMS.

Shortly after the milk fund melee the writer penned a statement to the effect that reading between the lines of the ring accounts one gained the impression that Jess Willard could have knocked out Floyd Johnson inside of five rounds had he so chosen.

Also, the guess was offered that Jess let the Iowan stay in order to test himself over the longer route.

Today I met Ray Archer in the lobby of a downtown hotel. In the conversation which followed I did not "lead" Archer on, or propound questions with a suggestion in them. Ray is inclined to express himself rather frankly, and is free from the wiles of many press-agenting boxing managers. Permitting him to talk in his own way, I felt, was the surest way of getting at the facts.

"Willard positively came back in a way to surprise and impress every fair-minded man who witnessed the fight," declared Archer. "Why, he could have knocked Johnson out in round from the first on."

"Did he want to test himself and see if he could travel ten or more rounds?" I asked, seeking a reason of this deliberation. This was my only interrogation.

"No, Jess knew he could go fifteen rounds," replied Archer. He had been doing it against strong, fresh sparring partners. I'll tell you why he let Johnson stay. In the first place, had he kayoed Johnson in the first, second or third his critics would have said that he got in a lucky punch. Also, they would have proclaimed that had the fight gone further, Willard's legs would not have held him up.

* * *

"Therefore, in order to completely disarm his critics on these points, Jess toyed along with Johnson for eleven rounds. He wanted to give an unquestioned demonstration of what he could do. In view of the attitude of the chairman of the boxing commission, and a somewhat widespread skepticism, it was important that Willard prove everything—that he can take them, give them and go the route.

"When the eleventh round was flashed, Willard turned to me and said, 'Well, it's going to be a tough voyage for Johnson from now on.' And it was both rough and short. Johnson, as you recall, being unable to answer the bell for the twelfth.

"It is true that Floyd, perhaps, can't hit as some, but don't forget that all heavyweights can hit and hit hard. Johnson was a fine specimen. He weighed 195 pounds, and was in great shape. He has a big neck, and is compactly built about the head. It should be remembered that he never had been stopped. Yet his blows didn't jar Willard even slightly, and Jess knocked him out exactly when he got ready.

"And there is another thing which does not seem to be generally known. Johnson was hit so hard that he did not become entirely rational until 7:30 that night.

* * *

"Big Jess certainly earned the right for a return match with Dempsey," continued Archer. However, Ray seems to be not so very sanguine in regard to getting such an engagement. He does not like the way Harry Wills has been injected into the situation, and is inclined to believe that the Gibbons affair is largely for the purpose of "earning" Dempsey a rest until cold weather comes, and it will be impossible to stage an outdoor Dempsey-Willard match.

"Every time there seems to be prospect of Willard getting on with Dempsey, he and Kearns begin to talk Wills," said Archer. "Why is it they get interested in the big black when Willard is warm on the trail? I hardly look for a Dempsey-Wills match, and do not see much occasion for Jack fighting Gibbons. Kearns asked Tex Rickard what he thought about Dempsey and Gibbons. Tex said he wasn't even slightly interested in them as an attraction.

* * *

"Should they bar Jess from boxing in New York it will be a crime against a great sport. Chairman Muldoon is against Willard. Their differences are purely personal, and date back several years. Tremendous pressure of a character which Muldoon couldn't ignore had to be brought before Muldoon would consent for him to box for the Milk Fund.

"Now that he did this, and demonstrated his condition, he should be allowed to box under more profitable conditions. It cost him $5200 to train for this, to say nothing of his hard work and months of preparation.

"What I am about to say may cost me my license in New York as a boxing manager, but it is true, and let the results be what they will. Muldoon sent a hand-picked doctor to examine Willard with instructions to report his heart as bad. Jess has a heart which is absolutely sound. For every doctor Muldoon can find who will not pass Willard's heart, there will be ten who will declare him absolutely sound in every way.

"If they want to deprive me of my license for letting the public know the truth, let them take it. There are things which should be known for the good of boxing."

HUSTON UNABLE TO BUY DODGER STOCK

[BY A. P. NIGHT WIRE.]

NEW YORK, May 23.—Col. T. L. Huston, who on Monday sold his half interest in the New York Yankees to Col. Jacob Ruppert, will not be able to acquire an interest in the Brooklyn Nationals, at least this season.

Col. Huston's retirement from the Yankees ownership aroused immediate reports that he might buy into the Brooklyn club, but Charles H. Ebbets, president of the Dodgers, and his two partners, Ed and Stephen McKeever, today denied that their interests were now for sale.

Ottawa Playground Commission wants lacrosse played by youngsters and has agreed to purchase sticks for use on the grounds.

WILLIE HUNTER GOLF MEDALIST

(Continued from First Page)

yet offered in Southern California are up for the winners of the various events and the interest in the tourney is gerater for them. Considering that the course is new and that it is the first tourney the showing made by the entry list is more than gratifying.

Frank Tatum	77	F. K. Galloway	89
Willie Hunter	74	J. D. Riddell	89
Fred Barber	78	W. F. Duke	94
Elmer Henderson	78	H. T. Stock	94
George Cline	78	F. M. Simpson	94
Harley Moore	80	Gail Martin	95
J. M. Arnetil	80	C. E. Durand	95
C. F. Smoot	82	A. S. Westfall	96
C. O. Maule	83	E. L. Ball	96
R. W. Mitchell	84	W. N. Goodwin	96
H. M. Kirby	84	F. W. Shadd	96
E. B. Hurst	84	W. H. Bainbridge	96
M. L. Jossyn	84	William Gray	96
J. C. Hoige	84	F. B. Harris	97
Arthur Low	84	E. L. Spearman	97
L. M. Thomas	85	G. Adams	97
M. K. Brown	85	L. S. Kelly	97
C. O. Maule	85	M. S. Geddes	97
C. W. Hill	85	W. Judson	98
G. W. Morgan	86	O. L. Baumbach	98
D. R. Wray	86	H. W. Stelling	98
H. W. Hawks	87	E. B. Maule	98
D. L. Darsie	87	C. Shubert	99
Walter Moore	87	G. N. Hunter	99
F. G. Freeman	87	E. T. Young	99
A. A. Sucg	87	F. C. Bishop	99
R. M. Bard	87	G. W. Rich	99
H. M. Snyder	87	H. Lindsinger	99
Tom McCall	87	R. J. Harris	99
M. A. Leach	87	J. H. Whitelaw	99
L. G. Trefes	87	W. E. Blalock	100
H. E. Campbell	88	I. H. Oates	100
A. A. Lamm	88	D. M. Rich	100
L. B. Le Bel	88	F. C. Gray	100
C. Lawrence	88	J. S. Wayman	100
L. H. Freeman	89	P. G. Wagner	100
W. H. Cornett	89	D. G. Bevis	100
H. A. Pettit	89	Harry Culter	101
Phil Parve	89	V. R. Day	101
W. C. Smith	89	F. Barman	101
A. D. Cosby	89	G. Griffith	101
E. H. Rikeles	90	J. B. Norman	101
Chase Garfield	90	Otis Hoyt	101
R. S. Brown	90	W. L. Bassett	102
W. P. Lowman	90	R. C. Chambers	102
A. H. Honer	90	G. Nation	102
W. Carrigan	90	W. R. Bonnacker	102
H. P. Gates	90	H. W. La Chat	103
Neal Burns	90	C. Johnson	103
N. S. Ewing	91	F. C. Howland	103
L. C. Paris	91	W. S. Mudd	104
George S. Merritt	91	Harries	104
R. C. Spencer	91	C. W. McKnight	104
J. Y. Turner	92	H. W. Armstrong	104
L. E. Thayer	92	A. D. Adamson	104
P. Wiseman	92	H. K. Koehig	104
H. J. Bonde	93	E. B. Conliss	106
C. A. Edwards	93	F. Elliott	107
Homer Chapman	93	Dr. Ondyke	108
Tom Costello	93	E. W. Stanfield	109

Today's drawings follow:

Championship flight, starting time 1:30—Frank Tatum vs. C. O. (Pick) Maule, J. M. Arnetil vs. Arthur Low, B. W. Marshall vs. L. M. Thomas, Elmer Henderson vs. H. B. Hurst, Fred Barber vs. H. W. Kirby, Harley Moore vs. John Hoiers, C. E. Smoot vs. C. W. Hill, George Cline vs. M. L. Josslyn.

Second flight, starting time 12:45—C. O. Maule vs. B. M. Boyd, D. L. Darsie vs. L. G. Trefes, F. G. Freeman vs. L. B. Le Bel, D. F. Wray vs. Tom McCall, G. W. Morgan vs. H. M. Snyder, Walter Moore vs. A. A. Lamm, A. A. Sucg vs. C. Lawrence, H. W. Hawks vs. M. A. Leach.

Third flight, starting time 12 m.—E. E. Campbell vs. Chase Garfield, Phil Parve vs. H. P. Gates, A. B. Culp vs. L. C. Paris, H. W. Cornett vs. E. S. Browne, L. H. Freeman vs. W. P. Lowman, W. C. Smith vs. Neal Burns, E. H. Rikeles vs. N. S. Ewing, H. A. Pettit vs. W. Carrigan.

Fourth flight, starting time 11:15—A. H. Honer vs. Homer Chapman, L. E. Thayer vs. W. F. Duke, H. J. Bonde vs. F. M. Simpson, R. C. Spencer vs. Frank Galloway, George S. Merritt vs. Tom Costello, P. Wiseman vs. H. T. Stock, C. A. Edwards vs. C. E. Durand, J. Y. Turner vs. J. D. Riddell.

Fifth flight, starting time 10:30—Gail Martin vs. F. B. Harris, W. N. Goodwin vs. M. S. Geddes, W. H. Bainbridge vs. H. W. Shelton, A. S. Westfall vs. R. J. Adams, C. W. Rockner vs. E. L. Spearman, F. W. Shadd vs. O. L. Baumbach, William Gray vs. G. M. Hunter, E. L. Ball vs. L. S. Kelly.

Sixth flight, starting time 9:45—W. Judson vs. H. H. Whitely, F. C. Bishop vs. F. C. Graves, H. Lindinger vs. F. G. Warner, J. H. Oates vs. Charles Shubert, E. B. Maule vs. W. E. Blalock, G. W. Rich vs. J. S. Wayman, R. J. Harris vs. D. G. Bevis, E. T. Young vs. D. M. Rich.

Seventh flight, starting time 9:30—V. R. Day vs. George Nation, Otis Hoyt vs. Oscar Marshall, W. L. Bassett vs. H. Garlick, E. G. Griffith vs. H. C. Johnson, F. Barman vs. W. R. Bonnacker, Douglas McNeil vs. F. W. S. Mudd, R. C. Chambers vs. C. W. McKnight, W. B. Norman vs. F. C. Howland.

Eighth flight, starting time 9:45—H. W. Armstrong vs. F. Elliott, Dr. Ondyke vs. H. E. Koehig, E. B. C... vs. E. W. Stanford, A. R. Adamson, ...

A most spectacular price announcement will be made Sunday morning, May 27th, by Jordan.

On that date Jordan will challenge the world.

Record breaking sales have made this possible.

Edward S. Jordan
President
Jordan Motor Car Company
Cleveland, Ohio

JORDAN

LORD MOTOR CAR CO.

Grand Ave. at Pico. Main 5470.

Johnston and Miss Goss in Tennis Meet

[BY CABLE AND ASSOCIATED PRESS.]

ST. CLOUD (France) May 23.—Cochet of France, Tegner of Denmark, and Van Lennep of Holland today advanced into the quarter finals as possible opponents of the American player, William M. Johnston, in the hard court tennis championship.

Johnston was idle today. In the lower end of the draw Johnston has yet to meet Count De Gomar of Spain, and the French schoolboy, LaCoste, before he reaches the semifinals.

Miss Goss, the only American womar player remaining in the tournament, will meet Mrs. Beamish of England, in the third round of the women's singles.

Casting Club Closes Season With Meeting

The Los Angeles Fly and Bait Casting Club, which has recently closed its season, will hold its annual meeting and picnic at Fosters Park, Ventura, next Sunday, at which time the cups and trophies will be presented to the winners in the various events.

Oscar Lane won four first places and also annexed three seconds and two thirds. J. F. Luccareni won the Tufts-Lyon-Arms Company handicap cup for the longest one-half-ounce cast for distance. Luccareni's cast was 237ft. 2in.

Oscar Lane won the all-around championship and also copped the all-around bait championship, while H. A. Richey won the all-around fly-casting championship.

ORANGE GETS MATCHES

[BY A. P. NIGHT WIRE]

NEW YORK, May 23.—The Davis Cup first round match between the teams of Australia and Hawaii will be played on the courts of the Orange Lawn Tennis Club at Orange, N. J., July 26, 27 and 28, the United States Lawn Tennis Association announced today.

The committee stated that the selection of a metropolitan club for the match was made at the suggested of both the Australian and Hawaiian teams. Pacific Coast cities had been seeking the match since it was decided to abandon the original plan to play it in Honolulu.

Australia's team, which probably will have J. O. Anderson, J. B. Hawkes, W. B. Sclesinger and I. D. McInnes as members, is booked to sail from Sydney May 31 on the Makura, which will touch at Honolulu about June 16. It is likely that the Hawaiian team will arrange to sail on the same boat.

SIWASHES TRIP SACS IN TEN-INNING GAME

[BY A. P. NIGHT WIRE.]

SEATTLE (Wash.) May 23. — The Seattle Indians came back today after Sacramento had secured a 6-to-2 lead and beat the Solons in a ten-inning game, 7 to 6. The individual work of Ted Baldwin at third featured both in the field and at bat. Rary Rohwer drove in the winning run in the tenth. Score:

SACRAMENTO	AB	R	H	O	A
Kopp,lf	5	1	2	0	0
C.Rwer,2b	3	1	1	4	2
Stiglin,2b	3	0	0	5	6
Koehler,c	5	0	1	3	1
Brown,cf	4	1	1	3	0
Mollwitz,1b	5	0	1	9	1
C'ran,cf,rf	4	2	2	1	0
McGinnis,ss	3	0	1	1	2
Hughes,p	4	1	2	1	1
Sch'ang,c,1ss	4	0	1	1	6
Ryan,rf,ss	0	0	0	0	0
Totals	36	6	13	29	13

SEATTLE	AB	R	H	O	A
R.R'wer,rf	6	2	3	2	0
Johnston,1b	5	1	2	13	0
Lane,lf	4	1	1	1	0
Rickrd,cf	4	0	0	1	0
Orr,ss	5	0	1	3	3
Baldwin,3b	5	0	1	2	4
Ramage,2b	5	1	1	3	4
Yaryan,s	3	0	2	2	1
Gardner,p	2	0	0	0	1
Barney,s	1	0	0	0	0
Mackin,ss	0	1	0	0	0
Ritchie,c	2	1	1	0	1
Fitz,p	1	0	0	0	2
Totals	43	7	13	30	15

Two out when winning run scored.
s—Batted for Gardner in ninth.
ss—Ran for Yaryan in ninth.
sss—Ran for Koehler in tenth.
ss—Batted for Brown in tenth.

SCORE BY INNINGS

Sacramento	2	1	0	0	1	2	0	0	0	6	— 6
Base hits	3	2	1	0	2	3	0	1	1	1	—13
Seattle	1	0	0	0	0	0	2	1	1	7	— 7
Base hits	1	1	0	1	0	4	1	1	3	1	—12

SUMMARY

Errors—Stiglin, 2; Hughes, Schang, Ramage. Innings pitched—By Gardner, 7; by Hughes, 2 plus. Sunlen basse—C. Rohwer, Schang, Ritchie. Home run—Cochran. Three-base hit—Cochran. Two-base hits—Kopp, Johnston. Sacrifice hits—McGinnis, C. Rohwer, Stiglin, 2. Bases on balls—Off Gardner, 1; off Hughes, 2; off Fitz, 1. Struck out—By Gardner, 1; by Hughes, 2; by Yellowhorse, 1. Double play—Orr to Ramage to Johnston. Runs responsible for—Gardner, 6; Hughes, 3. Credit Victory to Fitz. Charge defeat to Hughes. Time of game—2h. 10m. Umpires—Casey and Carroll.

MANUAL ARTS SCENE OF TRACKFEST TODAY

The 115-pound freshman track meet, which was scheduled to be run off at Hollywood High yesterday afternoon, has been postponed for two weeks, according to information received from Coach Fred Johnson of the foothill institution yesterday. Coach Bill Paige, who is at present on his way to Chicago with his squad of star tracksters to compete in the national meet there, must return before the affair is held.

Manual Arts will be the scene of the unlimited ninth-year meet this afternoon. Hollywood, Pasadena, Jefferson, Lincoln, Manual Arts and L. A. High have entered teams.

Bill Larned, ex-tennis champion, has patented a circular-shaped racquet. It insures even tension on all strings.

absorbent

ONE of the principal reasons why so many men prefer Lastlong is that the knitted fabric absorbs perspiration, ventilates the body and prevents the clammy, sticky feeling common with tight, woven fabrics.

Lastlong is loose-fitting, feather-weight and exceptionally comfortable.

Short sleeve, three-quarter leg; athletic style suits and athletic shirts and drawers for men. Boys' athletic union suits. Popular prices.

If your dealer doesn't carry Lastlong he can get some for you quickly from his wholesaler.

Lastlong Underwear Company, 349 Broadway, New York

LASTLONG

FEATHERWEIGHT FLAT-KNIT UNION SUITS

LASTLONG for COMFORT

ARIZONA GUARDSMEN HOLD SHOOT IN JUNE

PHOENIX (Ariz.) May 23. — The annual rifle competition of the infantry companies of the Arizona National Guard will be held on the eighteen-target range east of Phoenix June 11-16. At this meet will be chosen the Arizona team for the national competition at Camp Perry, O. This team will be assembled at the fall infantry camp at Fort Huachuca and will remain at that camp in training till sent East to the national competition.

...niable ...stinction—

...MEN who are notably exacting in matters pertaining to their ...thing have placed the seal of ...roval upon the Traymore.

...e easy, slenderizing lines and ...obtrusive smartness of this two-...ton model are founded on the ...ons of good taste, while unstinted ...nfort and serviceability are ...resented by the "23 Point Hand-...ilored" label.

...e Traymore is but one of many ...tinctive Goodman & Suss hand-...ored models, so varied in style ...t you may easily find the type best ...ed to your individuality.

...ed by

...Bros.

Sixth Street ...vay and Hill

...Entertainment, ...nd Genuine ...l Dishes ...anquet Parties

...ORD

...N

...R

...ON PARK ...geles

BUMPER ...

SHE WAS SO... TOO

Just the other day, ... was returning ... trolley, I was ... my reverie by ... rifle crash, the ... ing glass and the ... spinning motor, and ... around just in time ... the remains of a ... new Oldsmobile that ... control, had collided ... with an ornamental ... post. It wasn't my car, ... I couldn't help but ... for the lady driver. ... radiators cost money, ... from the sound of the ... pact, I'll wager that the ... tor was inches out of ... least six inches out of ... The garage men like to get ... a job like that.

Bill

P. S.—The lad who didn't know that a set of ... ART AUTOGUARDS would ... have taken up the slack of ... impact and left her car unharmed. They really protect a car.

The Steward ... BUMPER SHOP ... 1355 So. Flower St.

EARL & WILSON

Fancy SEMI-SOFT Collars

Staglawn 50c

Gatelawn 35c

Better SEMI-SOFT Collars with a corded surface

E&W EARL & WILSON

COLLARS—SHIRTS

75c "PAULAIS' SATURDAY SPECIAL" 75c

A box of fascinating food sweets which adds to the pleasure of the day's outing.

Paulais'

Candies—"Sweeter than Words"

IF THERE were any better or purer ingredients, Paulais would use them in his candies. He has the very best and "that is why" his French chocolates, Bon Bons, Nut Candies, Caramels and other sweets "taste so good."

Delicious always, but never expensive

Just try Paulais' fresh-every-day PASTRY. You'll surely enjoy it. Wholesome and nutritious. Priced most reasonably.

an extra good, satisfying LUNCHEON or DINNER at Paulais—Quality Meats—Fresh, Crisp Vegetables—Delightfully served.

741 SOUTH BROADWAY

Ambassador Hotel and Wilshire and Western

LET PAULAIS—"SWEETEN YOUR HOME"

Smoke Better Cigarettes

Herbert Tareyton London Cigarettes

WHY do you smoke? For *pleasure*, naturally. Well, then—to smoke better cigarettes is simply to get more pleasure from smoking. Why deprive yourself the pleasure?

"There's *something* about them you'll like"

—a Quarter again (Twenty cigarettes)

Daylight Limited

NEW FAST TRAIN

Fridays and Saturdays

Leaves Los Angeles 7:45 A. M.
Arrives San Francisco 8:30 P. M.

Day Coaches and Short Order Diner—Open All Day.

See The Coast Line by Daylight

$19.00 San Francisco and return
Fridays and Saturdays
Limit 15 Days

$22.50 San Francisco and return
Every Day
Limit 90 Days—Stopovers

All Tickets Are Good on
The OWL, LARK, PADRE, SUNSET LIMITED and on any one of our eight daily trains in either direction

Southern Pacific Lines

Ticket Offices, 212 W. 7th and Main Floor Pacific Electric Bldg. Station, 5th and Central Phone Pico 2000

Travel Articles That Tell Facts

Details that escape the average writer are one of the charms of Frank G. Carpenter's travel articles.—Every week in the SUNDAY TIMES Illustrated Magazine.

Tilden Picks Japan Over Canada

SECOND ROUND IN DAVIS CUP

Japan vs. Canada Meet in American Zone

Match on for Late June or Early July

Over-Border Team Strong, Untried Quantity

BY WILLIAM T. TILDEN,
World's Champion Tennis Player, 1920-1921
[EXCLUSIVE DISPATCH]

PHILADELPHIA, May 23.—The second round in the American zone of the Davis cup brings Japan against Canada, in Canada, some time in late June or early July. The exact location of the match is still unsettled, since Montreal, Ottawa and Vancouver have all requested it. It seems certain that Vancouver will not receive it, as Zenzo Shimidzu and Kashio of Japan cannot go that far to play owing to their business in New York, where they are now residing.

The Canadian team is a strong, untried quantity. Its exact personnel is not yet named, but players from all over the country are being considered. Bill Crocker and Laframbors, of Montreal, seem to me to be a certainty. I saw them in action this winter, and both are players of real ability and great promise. Vancouver with Geoff and Bob Peers, Verley, A. S. Milne and McGill, the Manitoba champion, should be represented. Winnipeg may place Holmes, while Toronto has Le Roy Renine, Robert Baird and Jack Chipman.

A REAL TEAM

Certainly from this list a real team will be worked out. Crocker and Laframbors seem really dangerous. During the winter Sandy Wiener and I played them at Montreal, and they nosed us out 8-6, 14-12. Since then Wiener and I carried the Alonso brothers, Jose and Manuel, to three bitter sets, only losing 7-5 in the third. So from comparison the Canadians look good.

Japan is very streng. Shimidzu is in a class better than any man in Canada. In fact, Shimidzu is one of the really great players of the world. Kashio, his teammate, has improved tremendously and should have slightly better than an even chance in the Canadian match if he is used. However, I understand that the new star, Facuda, the Japanese champion, will be the second singles player, leaving Kashio for the doubles. Shimidzu tells me that Facuda is very good, and I have great faith in his judgment. If Facuda or the other young star, Okamodo, should prove to be as good as Shimidzu believes, then Japan should have little trouble in advancing to the final round.

ARE ERRATIC

The Canadians, in the main, are an aggressive but erratic group of players. Laframbors alone is of the steady plugging type. The Japanese are always patient, steady, cool, and resourceful, as well as at times severe. I believe that this combination will win against the brilliant bue erratic playing of the Canadians.

I am awaiting the arrival of the young Japanese players with great interest. Surely America has never had a finer spirit of sportsmanship brought to its courts than by Kumagae, Shimidzu, Kashio and our late friend Mikami, whose untimely death occurred several years ago. These men not only have stood for the best in the game, but have brought a picturesque touch and color which was greatly needed. Only Manuel Alonso, the Spanish comet, has exceeded Shimidzu and Kumagae in pictorial appeal.

Facuda and Okamodo will be a new and interesting angle to the season's play. I am sure that both of these men will prove deserving of Shimidzu's praise.

I pick Japan, therefore, to beat Canada, possibly dropping a match. I look to see fine tennis played and new figures gain prominence. It should be a very interesting meeting, both from the standpoint of critic and of spectator.

[Copyright, 1923, Public Ledger]

TO PICK TEN CARDINALS

Coach Templeton to Name Lads for Chicago Meet After Olympic Club Contest

BY WILLIAM F. LEISER

STANFORD UNIVERSITY, May 23.—Since the board of athletic control has definitely decided to send the Stanford track and field men to the N.C.A.A. meet at Chicago, June 15-16, Coach R. L. Templeton has resumed training in earnest on the oval at Palo Alto, and on next Saturday, after a contest with the Olympic Club for the purpose of testing their strength, he will pick the ten Cardinal athletes to make the trip.

Six of the Red performers are certain of berths to Chicago. They are Capt. Lane Falk and Hugo Leistner, hurdlers; Van Judah, quarter-miler; Ian Campbell, sprinter; Bill Black, pole vaulter; and James Arthur, discus thrower.

Falk's work is well known. In the best of shape he is one of the hardest men on the track to beat. Long-standing California-Stanford records in both low and high sticks went out of date with his performances on April 21. With long and well-formed legs, and natural speed, he really has the making of a champion.

The sophomore Leistner surprised the wise ones when he took the two barrier sprints in the P.A.A. meet; and the fact that at the time he beat such stars as Becker of California, Krogness of the Olympic Club, and Falk and Boles of Stanford, shows that his victories were no freak of luck. Leistner still has much to learn of form, and when he knows how to take the first two hurdles properly, and to make use of his arms instead of swinging them in all directions, he will also approach real record times. He has already shown great improvement under Templeton's guidance.

NOT AS SLOW

Though the field of mid-western hurdles is not as slow as it used to be, the two Cardinals should count for something in the way of points.

Van Judah, on a one-turn track, is capable of fifty seconds flat at any time in the 440-yard event; and with a great deal of spare strength he should show almost as well after several heats as in a single race. The finals should find him somewhere in the placing.

Templeton brought out a new sprinter this season in Campbell, a strongly built athlete, who has not yet loosened up enough to show what he really can do in the dashes. He is always fighting against tieing himself up at the finish. To date he has to his credit a slow ten seconds flat in the century, and a twenty-one and two-tenths seconds mark (with the wind, in the 220.

SOME VAULTER

Two performers represent the Cardinals in the field. As a pole vaulter Bill Black has time and again demonstrated his ability to come through in the pinches. He was good for a tie with the intercollegiate champion Norris of California April 21, when his right leg was wooden with bandages, and when he could barely creep down the runway, after three weeks on crutches. With the use of both feet he will surely be in the Chicago competition.

Jim Arthur, discus thrower, has finally untied his closely bound muscles, and he sends the Greek plate regularly on flights of better than 130 feet.

The records of the above six men seem to guarantee at least twenty points at Chicago. Just how much they can add to this, and how near they can come to first place, will depend much on the breaks of June 15 and 16, and on the development shown by the easterners before the meet.

SELECT FOUR

Four additional athletes will be selected Saturday from the following: Hale, sprinter; Williamson, quarter-miler; Daly, Dole, and Swayne, half milers; Curley and Elliott, milers; Ludeke in the weights; and Minsky and Kemnitzer in the jumps.

Hale, the sprinter about whom many have heard and whom no one has seen, seems to have recovered from the flu. Templeton thinks quite a bit of the youngster, and if he can show anything against the Olympics Saturday he will be taken to Chicago. Williamson must beat the winged "O" flyer O'Brien to get the trip. Any of the half milers who shows he can do one minute and fifty-eight seconds in the two laps will be taken, though Dole is favored because of his greater strength which would carry him better through the trial heats.

WON THE MILE

Curley won the mile event in the P.A.A. meet, and may beat out Elliott for the N.C.A.A. trip. Ludeke's chances depend on his ability to develop something with the hammer event. Arthur will also throw this device at Chicago.

With the announcement that Stanford will enter the N.C.A.A. battle it is known definitely that no Red athletes will be present at the Pacific Coast Conference fracas. The conference date was shifted to conflict with examinations at Palo Alto. The Cardinals can take their exams before going to Chicago, while in attending the P.C.C. meet they would miss them altogether, which would disqualify several from further registration at Stanford.

WAR DECLARED ON CARP

[EXCLUSIVE DISPATCH]

PHOENIX (Ariz.) May 23.—State Game Warden C. E. Golding has started on a campaign for the discouragement of carp in Salt River and in the Roosevelt reservoir. He will provide traps into which he expects to entice the fish as they swim up stream for spawning, in the spring and fall, and will destroy all carp thus taken. Even if this fails for success, there is belief that carp will be exterminated in the river and lake within ten years. Already is common the sight of slashed and dead carp floating on the lake. They have been attacked by the black bass, presumably when trying to feed on the bass spawn, which is understood to be guarded by the parent fish. Due to this care, a very large percentage of the bass survive infancy and the fishing on the lake is bettering year by year, despite man's activities. The lowly sucker and humpback, natives of the stream and often of large size, are suffering along with the imported carp.

Large strings of big-mouth bass now are being caught on the lake. R. H. Smith of Phoenix has taken the largest this season, one weighing 10½ pounds.

J. M. Douglass defeated Dr. G. B. Diven, 2 up.

FIFTH FLIGHT

W. F. Westbrook defeated D. C. Riddle, 4 and 3.
C. A. Herberts defeated A. V. Shotwell, 6 and 4.
Lee Holladay defeated C. F. Balsam, 1 up.
W. H. Goodnow defeated R. A. Speicher, 1 up.
M. S. Foss defeated E. J. Elson, 1 up, 20 holes.
H. W. Koll defeated Dr. W. R. Crane, 6 and 5.
Dr. A. Larsen defeated J. A. Knudsen, 3 and 2.
J. Newman defeated H. B. Hewitt, by default.

SIXTH FLIGHT

H. Stein defeated R. Barlow, 1 up.
C. J. McGuire defeated S. W. Reddin, 1 up.
A. E. Tomblin defeated Ben Taylor, 2 up.
M. H. Fagan defeated S. MacDougall, 3 and 2.
H. S. Hirsh defeated B. Starr, 2 and 1.
W. C. Sweet defeated H. K. Davis, 3 up.
D. M. Roth defeated F. P. Yoke, by default.
W. R. Gillette defeated A. H. Barlow, 9 up, 7 to go.

SEVENTH FLIGHT

C. A. Reed defeated Otis Hunley, 7 and 6.
W. J. Haley defeated F. D. D. Parker, 2 and 1.
Dr. M. H. Vock defeated S. F. Jennings, 3 and 1.
F. H. Snyder defeated F. C. Desmond, by default.
W. H. M. Freeman defeated D. F. Black, 8 and 7.
C. L. Fouts defeated Paul F. Sheppard, 6 and 5.
Dr. J. Anderson defeated Dr. J. E. Eames, 3 up.
R. H. Ahrens defeated Max Hunley, 6 and 5.

EIGHTH FLIGHT

W. G. Laubender defeated N. L. Batesmyer, 1 up.
W. W. Saunders defeated J. W. Brosholme, 2 up.
H. W. Lawson defeated H. G. Bentham, 6 and 5.
T. C. Crupper defeated W. K. Whitney, by default.
L. F. Lorens defeated H. G. Gerard, by default.
C. E. Moore defeated J. Segall, 3 up, 6 to go.
R. H. Cowper defeated C. S. Burnell, by default.
H. W. Witten defeated Charles E. Bartel, by default.

Trembly Wins Medal Round at Hollywood

L. G. Trembly, shooting a neat 76 copped the low gross honors in the qualifying round of the Hollywood Country Club's spring handicap tournament. Trembly was shooting nice golf all the way around and came in especially strong.

During the week the first round of play was played and the following results were turned in.

Low gross, L. G. Trembly, 76.
Low net, C. W. Beckner, 83-18-65.

FIRST FLIGHT

T. E. Seddon defeated C. O'Brien, 1 up.
W. F. Lohman defeated W. S. Moore, 3 and 2.
L. G. Trembly defeated C. W. Beckner, 1 up, 21 holes.
R. L. Bond defeated F. B. Morse, 4 and 3.
A. J. Getz defeated W. F. Burke, 1 up, 19 holes.
C. F. Kemp defeated W. C. Tuttle, 1 up.
J. T. Saunders defeated E. A. Holmes, 1 up, 19 holes.
L. F. Rinslow defeated D. F. Wray, 4 and 3.

SECOND FLIGHT

E. C. Parsons defeated C. Shockley, 3 and 1.
T. Roy Barnes defeated F. S. DeVoin, 2 and 1.
F. J. Welch defeated S. J. McConnell, 6 and 5.
A. S. Westfall defeated J. P. Jack, 1 up, 20 holes.
W. H. Richards defeated C. A. Roberts, 4 and 3.
F. M. Shelton defeated D. D. Jones, 1 up.
Dr. T. C. DeMille defeated J. G. T. Moore, 1 up, 27 holes.
R. D. Law defeated W. J. Coe, 3 and 1.

THIRD FLIGHT

J. D. Riddell defeated R. R. Crabtree, 1 up.
C. R. Dexter defeated A. E. D. Trabor, 4 and 3.
George H. Cornes defeated C. N. Randolph, 6 and 5.
M. B. Carleton defeated H. L. Hendricks, 1 up.
W. T. Miller defeated H. P. Smith, 1 up, 19 holes.
C. L. Christie defeated H. C. Earle, 4 and 2.
L. H. Estey defeated G. M. Purcell, 1 up.
E. S. Browne defeated W. F. King, 4 and 3.

FOURTH FLIGHT

H. L. Weaver defeated A. E. Streeter, 1 up.
F. E. Barnard defeated K. Macko, 6 and 4.
C. D. McLean defeated C. J. Elliott, 6 and 5, 19 holes.
G. B. Binckley defeated J. R. Chelew, 1 up.
L. H. Freeman defeated W. B. Bennacker, 1 up.
S. F. Harroot defeated J. R. Ford, 4 and 3.
Frank Libby defeated E. D. Jones, 4 and 2.

FIRPO SIGNS TO MEET WILLARD

(Continued from First Page)

(Mont.) Chamber of Commerce announcing that the latter organization has taken a block of seats, which it will reserve at regular rates for visitors from Los Angeles. The following is a part of the message:

"The Billings Chamber of Commerce extends a cordial invitation to your city and vicinity to participate in the selection of seats for the Dempsey-Gibbons fight. We have purchased 500 very choicest personally selected seats."

ANGLERS FIND GREAT SPORT AT RAINBOW

Angling parties returning from the Rainbow Angling Club declare that the sport there never was better. The water is clear and the fly fishing fine.

Recent fishing parties to take out limits from the Rainbow stream are William Llewellyn, Jack Paschall, R. J. Mier, H. W. Herlihy, Rev. J. J. Sheedy, A. S. Ralph, C. C. Curtis, C. F. Scott, A. Mathews and Robert Lachman.

RACINE TIRES

Multi-Mile Cord

The economy of a tire purchase can only be measured by the service secured.

OSLER-RACINE RUBBER COMPANY

Sold by all Reliable Dealers
312 W. PICO ST.
Tel. 288-181.

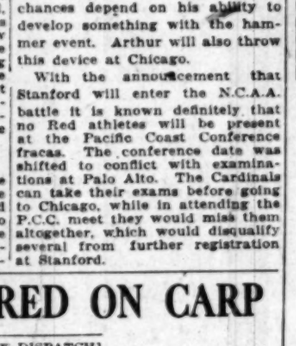

ARATEX SEMI SOFT COLLARS

Will not wilt, sag or shrink, and are very easy to launder

35c each 3 for $1.00

Made by the Makers of ARROW Collars

Strictly Business

THE business of GEM Blades is shaving and they're strictly business. They remove your beard quickly and cleanly without waste motion. No wire edges, no scrape—just a darn good shave. The secret is no secret—it is in the way we treat the steel.

Scientists will tell you that the molecules of steel are normally jumbled (to put it unscientifically). It is this jumbled structure of the steel that makes a perfect razor edge impossible. Gem metallurgists have found that high power electrical heat treatment aligns the molecules of steel and permits grinding the steel to a perfect shaving edge, one ten-thousandth of an inch thin.

The result is a new degree of keenness that you must experience to appreciate.

Dealers Everywhere

Gem Double Life Blade shaves twice as clean—stays twice as keen—as any other blade. Sold everywhere

7 for 50c

GEM

DOUBLE LIFE BLADES

7 for 50c

P.S. Ask to see the 1923 De Luxe Gem—$3 Safety Razor now $1 complete.

Million Dollar Mea

—All the wizardry of Southern California's best cooks—told in such simple language that failure is impossible.—340 pages of tantalizing easy-to-make dishes.—A book that will be used almost daily and will last a lifetime.

Price 75c a Copy

Over the counter at the TIMES main or branch offices or mailed postpaid anywhere in California. (In ordering copies to be mailed outside the state, enclose 85c).

TIMES Prize Cook Bo

Send Today—Use This Blan

Date.....

LOS ANGELES TIMES,
Los Angeles, California.
Gentlemen:

Please send a copy of the 340-Page TIMES Prize Cook Book, postage p

following address, in payment for which I enclose herewith .....
(If the address is inside California, enclose 75c. For points outside California,

Name .....

Address .....

City ..... State.....

Business

...des is shaving and they're ...emove your beard quickly ...otion. No wire edges, no ...ve. The secret is no secret ...e steel.

...olecules of steel are normally ...). It is this jumbled structure ...razor edge impossible. Gem ...h power electrical heat treat- ...and permits grinding the steel ...thousandth of an inch thin. ...nness ...ciate.

...EM ...E LIFE ...DES ...50c

...the 1923 De... ...Safety Razor ...mplete.

Times Prize Cook Book

...Meals

...iry of Southern ...cooks—told in ...age that failure ...40 pages of tan- ...ake dishes.—A ...e used almost ...a lifetime.

...a Copy

...MES main or branch offices, ...n California. (In ordering ...state, enclose 85c).

...e Cook Book

...Use This Blank

Date.....

...MES Prize Cook Book, postage prepaid, to ...

...se herewith .....
...For points outside California, enclose ...

.....

.....

.....

...State.....

FITZGERALD'S for the Advancement of Music

MUSIC WEEK

Knabe Events Tomorrow

Patrick O'Neil—Gamut Club, Evening.

University of Southern California, Bovard Auditorium, Evening.

Ramona Woman's Club, Monterey Beach, 1:30 p.m.

Music Teachers' Program, Hollywood Woman's Club, Evening.

John Smallman's Pupils' Recital, Ebell Club.

DeLara Grand-Opera Co., 451 N. Hill St. Evening.

Charles Wakefield Cadman, Harvard Hall, 2289 W. 16th St.

It is worthy of note that in every one of these Concerts the preference and choice of the artists and those in charge of the program is for the KNABE.

FITZGERALD KNABE MUSIC CO.
...L STREET AT 727 - 729

We Cut Down Shade Trees Here Ten Years Ago

Ten years ago the Los Angeles Desk Co. cut down shade trees to build its present seven-story building.

During our present "Open House Week," running concurrently with the "Business Show" at Praeger Park, many of our old-time friends have called and reminisced upon this phase of city growth.

We have guided and aided bigger business for ten years in this locality. Our special display, this week, of "Business Expansion Equipment" is well worthy of your attendance.

Come!...Before the week is out!

Los Angeles Desk Co.

848-850 South Hill Street

...W STOMACHS

...the greatest Herbal Restora... ...ment ever presented to the ... Our Special STOMACH AND ...NT treatments have never ...ailed. Thousands have been ...ed by them after all others had

...d of Stomach Trouble

...d of Dropsy

...L. Chamberlain, New Zealand Herbalist

...Broadway Hill and Olive Sts. 9 to 8. Los Angeles, California. 27 years in Los Angeles.

...UCTIONS TODAY

...ern Auctioneers' Association Official Bulletin

AUCTION TODAY

MAY 24TH, 10:00 A.M.

...2-52 West 36th Street, West Adams: Car to Vermont ... and furnishings of several fine homes, 4 pianos, ... and electric player pianos, 2 Victrolas, 2 Brunswick ... and Victrola records, all sizes. Also ... and modern pieces of fine living-room furniture, 75 Anglo-Persian ... and Axminster rugs, all sizes. Also ... and modern assortment of floor lamps and shades. Mahogany ... with ivory, French grey, mahogany bedroom ... and walnut double bed parlores. Kids even, ... etc. Big all-day sale. On sure and attend. Re...

LIBERTY AUCTION COMMISSION CO.
...—A. L. Moxley, Auctioneer

ROW AT SEANCE OFFENDS SPIRIT

Coy Visitor Pursued by Sitter Whangs Editor in Flight

Party Gets So Rough Ghostie Won't Play Any More

Magazine's $5000 for Proofs Still in the Safe

[EXCLUSIVE DISPATCH.]

NEW YORK, May 23.—A seance by the Scientific American last night nearly broke up when one of the sitters grabbed at the hand of a "spirit" that was waving a trumpet about in the air and so startled the "spirit" that, in pulling away, he whanged the editor-in-chief of the magazine over the head with the trumpet and nearly broke his glasses. There was quite a noise and rumpus and when it quieted down the "spirit" had fled in a fit of pique and would not come back all evening.

It was the second of two seances aimed at carrying out the conditions of the $5000 in prizes offered by the Scientific American for any authentic psychic phenomena. It was decidedly a lively affair, but as to the genuineness of it none of the judges present would commit themselves. They will hold other seances with the same two mediums under test conditions at which electrical and other apparatus will be used to check every movement in the room.

FRIEND HELPED OUT

The medium was George Vallentine of Wilkesbarre, Pa., a round, mild-mannered little man with a jovial face. Spirits and the vasty deep didn't seem to be in his line at all, but he displayed quite an assortment of trumpet and light phenomena, accompanied by bangings over the heads of the sitters and much judicious advice from the departed. With him at all times was his friend, Richard Worrell, who sat in the circle on both nights and did much of the spirit coaxing.

When the lights were turned off everyone was warned not to cross their legs and not to turn on any lights until the seance was over.

Suddenly some one called: "See that light!"

TRUMPET PLAYED

Up in one corner of the room a tiny light flared up and went out. Then another appeared lower down and larger. They were white at first and, as they faded, turned dull red. They were near Mr. Worrell. Then, up in one corner of the room about seven feet from the floor, flared up a light about as big as a man's hand, which rapidly drifted diagonally downward across the room.

Then the touching began. J. Malcolm Bird got it at first; he always does. Bird was touched on the knee, the hand and head. One of the trumpets began to go about and touch people. It passed over their heads, banged up against the chair in which Mrs. Hoffman sat and rattled about the room for a time. The tappings caused several in the audience to scream out and immediately there was a general hullaballoo, which ended the seance without any spirits being captured.

MEXICANS FRIENDLY TO CHINA

Southern Republic Shows No Disposition to Row About Kidnaping

BY JACK STARR-HUNT

[EXCLUSIVE DISPATCH.]

MEXICO CITY, May 23.—The Mexican government apparently is in sympathy with China in the situation brought about by the kidnaping of foreigners by bandits. Although a Mexican and his wife from Guadalajara are among the captives, the Mexican government intends to treat China with all respect due to a friendly power, judging from official statements issued by the Foreign Ministry.

However, the government has protested to China the holding of Mexican citizens for ransom by Chinese bandits in a recent exchange of notes. At the Foreign Ministry here it was stated that "although the Mexican Legation at Peking has received instructions to unite its efforts with those of other nations to obtain the release of the prisoners, the Secretary of Foreign Affairs will in no way violate the sovereignty of China." Mexico, in accordance with its duty to protect its citizens in foreign countries, is carrying on negotiations with the Chinese government to obtain the release of the Mexican citizens, but it has ordered the legation at Peking not to unite with the other powers when attempts are made to violate China's sovereignty."

The capture of the Mexicans recalls the slaying in 1911 at Torreon of some fifty Chinamen by the revolutionary forces under command of a Madero chieftain. This caused a great stir and relations for a time were strained, but Mexico finally indemnified China with $2,000,000.

SEEK CONSULATE BOMBER

[BY A. P. DAY WIRE.]

CHIHUAHUA CITY, May 23.—Chambers of commerce all over Mexico are sending communications to the Federal government asking that the person or persons who threw the bomb into the American Consulate Building at Mexico City be arrested and punished.

LEGAL AUCTION UNCLAIMED BAGGAGE

10 a.m. Friday, May 25th
162 & 164 West Pico St.

406 pieces from Savoy, Angelus and Lankershim Hotels.

Also 4 consignments of furniture, etc. No checks taken at this Sale

KEMP AND BALL, Auctioneers.
12168 8200-48

NOTICIAS MUNDIALES DE ULTIMA HORA

En obsequio a nuestros numerosos amigos de habla española y para beneficio de los lectores americanos del Times que estudien esa lengua, publicamos diariamente esta columna en castellano, con un extracto de las más importantes noticias de última hora.

Un conocimiento práctico del español es de grandísima utilidad en este país, especialmente en el suroeste; como lo demuestra el hecho de que en Los Angeles solamente hay más de 15,000 personas que estudian ese idioma con profesores oficiales o particulares. Para esos estudiantes será un buen ejercicio leer todos los días esta sección, donde encontrarán las palabras y frases más usuales del lenguaje español.

NOTAS TELEGRAFICAS

Noticias de Washington

WASHINGTON, mayo 23.—Los líderes republicanos dicen que las primarias de Minnesota para la elección de nuevo senador van a dar ocasión al Senador La Follette para que pruebe la fuerza de su movimiento tendiente a radicalizar el partido republicano.

El Presidente Harding ha conferenciado con el Senador Lodge, con Elihu Root, con el Ministro Hughes, con el Embajador Harvey, y con el ex-Magistrado John H. Clarke.

Graham Taylor, antiguo secretario de la Comisión de Chicago sobre relaciones raciales, ha hablado hoy aquí en la conferencia social sobre el problema negro.

Más Pozos Petroleros en California

SAN FRANCISCO, mayo 23. — Durante la semana que terminó el 19 de los corrientes, se incicaron en California veiticiás nuevos pozos de petróleo. En la semana anterior se comenzó la perforación de 31. Dió estos informes R. E. Collum, Inspector de Petróleo y Gas del Estado.

Vuelo del Golfo de Méjico a los Grandes Lagos

SAN ANTONIO (Tejas) mayo 23. Houston ha sido definitivamente escogido como punto de partida, y Detroit, Michigan, como punto de llegada, para el vuelo no interrumpido entre el Golfo de Mejico y los Grandes Lagos. El Teniente Harrison G. Crocker, del Campo Kelly, ha fijado el jueves o viernes comó fechas probables de partida para este vuelo sensacional.

La Lucha contra la Propaganda Bolchevique

ALBANY (N. Y.) mayo 23.—En audiencia ante el Gobernador Smith, sobre derogación de las leyes del Estado contra la sedición, se predijo que dentro de tres meses será necesaria una sesión especial del Congreso, y dentro de cuatro, una de la Legislatura del Estado, para luchar contra la propaganda sediciosa que emana de Moscú.

El Gobernador Enriquez Persigue a los Agitadores

CIUDAD DE CHIHUAHUA (Méjico) mayo 23.—Oficiales, a las órdenes del Gobernador Ignacio Enriquez, han emprendido la persecución de los agitadores que han estado fomentando disturbios entre los empleados americanos y los braceros mejicanos de los campos mineros de Chihuahua. Esos agitadores serán enviados a la cárcel.

El Gobernador ha recibido órdenes en tal sentido del Presidente Obregón, quien resolvió se hiciera así, a raíz de la protesta de la American Refining and Smelting Company. Es... para librarse de las hostilidades de los radicales, se dirigió al presidente desde sus oficinas de Nueva York, pidiendo protección en Santo Domingo, Santa Eulalia y otros campos.

NOTAS LOCALES

Mejicali Arrasado como una Ciudad de los Tiempos Bíblicos

Todo un barrio de Mejicali, la ciudad cocida por el sol, se hallaba cubierto hoy por los escoldos que han quedado de la terrible conflagración de antier, que convirtió esa parte de la ciudad en una reproducción de lo que fueron ciertas ciudades bíblicas, cuando pasó por ellas la cólera de Jehová. Fueron arrasadas por el fuego dos manzanas enteras que anteayer contenían aún, más de cincuenta casas de varias formas, tamaños y condiciones de habitabilidad, y una población de cerca de tres mil almas. Hoy, no quedan, para señalar el barrio comercial y los establedelayer, sino un montón de humeantes ruinas. En otras palabras, Mejicali está en parte destruído; pero no se da a la pena por ello. ¿Se perdieron muchas vidas en la catástrofe? No se ha podido determinar hasta ahora. Los chinos, que forman el grueso de los habitantes del barrio quemado, dicen que nó.

En 1908 Fueron Asesinados Ocho Oficiales Ficales

Dicen los Tenientes Detectives Box y Richards que un preso joven de la cárcel de Lincoln Heights, que fué aprehendido por eludir el pago de su pasaje en ferrocarril, confesó que él y su hermano habían matado en abril de 1908, en las montañas de Kentucky, a ocho celadores fiscales.

Dijo el preso llamarse Joe Buckley Lourie, de 28 años, y antiguo residente de Kirby Knobbs, Kentucky. Como está muy tatuado y tiene otras señales que indican ha llevado vida aventurera de mar, los detectives creyeron se trataba de uno de tantos maravillosos relatos que los marinos suelen hacer a la gente de tierra. No dieron carpetazo a la cosa, sin embargo, sino que cambiaron desde luego el cargo de defraudación de pasaje por otro mucho más serio, y solicitaron una indagación del Departamento de Justicia.

Lourie relató que su padre y su hermano Art tenían un alambique clandestino en Kentucky, tras del que andaban los agentes del Fisco. Estos encontraron por fin a los "moonshiners," y en un encuentro a balazos, mataron al padre y a Art. Lourie, entonces de 13 años, y su hermano Charlie, habían quedado emboscados, en espera del desenlace, y cuando vieron pasar a los agentes con los cadáveres de sus deudos, abrieron nutrido fuego sobre ellos y mataron ocho.

Estudiantes de la Politécnica de Long Beach Lastimados

Comunican de Long Beach que ayer resultaron más o menos seriamente lastimados seis estudiantes de la Escuela Politécnica; otros diez sacaron arañazos, erosiones y magulladuras, y muchos más se vieron en ... peligro de muerte, pues se vino abajo una plataforma del prado escolar sobre la que se habían encaramado para que los retrataran en grupo. El pánico incipiente que se apoderó de los colegiales pudo ser calmado por la pronta intervención de los miembros de la facultad de la mencionada escuela.

DEPORTES

Pugilato

Luis Firpo ha acabado por aceptar las condiciones pecuniarias que la ofrecido Tex Rickard por una pelea con Jess Willard, en Nueva York o sus alrededores, para el 7 de julio, en la inteligencia de que, si la gana, se le empujará para que combata con Jack Dempsey. Firpo ha estado pidiendo al menos 30 por ciento de las extradas brutas en sun pelea con Willard, pues parece que ésa es la proporción ofrecida a Willard en sun contrato. No se sabe si habrá conseguido dicho 30 por cento, o se habrá conformado con el 20 por cento que se le ofreció en un principio.

A menos que Willard venza a Firpo, no podrá lograr un match con Dempsey.

Baseball

El Capitán Jim Scott, tirando desde una embroscada, les pegó a los paleadores de Los Angeles, levándose San Francisco el segundo partido de la serie por 3 a 2. Bob Wallace, de la Brigada de Boy Scouts, hizo frente al veterano jugador del Presidio, y fué derrotado con honor.

Carreras de Autos

Joe Boyer, millonario rey de la velocidad, cavó ayer aun más profundamente su nicho particular en el templo de la fama, pues recorrió en Indianapolis el óvalo de ladrillo de dos millas y media, en 1m. 24.8s., lo que arroja una velocidad de 104 millas por hora.

CUSTOMS PORTS OF ENTRY ABANDONED

[BY A. P. NIGHT WIRE.]

WASHINGTON, May 23.—President Harding by executive order has directed that Wheeling, W. Va., and Yuma, Ariz., be stricken from the list of customs ports of entry. Their functions as inland ports will be conducted hereafter from Pittsburg, and Nogales, Ariz.

Use Ben-Gay for HEADACHE

Get the Original French Baume Bengué

First Aid for ACHES and PAINS

Thos. Leeming & Co. Amer. Agents, N.Y.

PLATT MUSIC CO. One door N. of Orpheum 620-622 S. BROADWAY OPEN EVENINGS
SIX STORES IN SOUTHERN CALIFORNIA

Buy your VICTROLA at Platt's

—play while you pay on the Platt Plan

PLATT Sells this Victrola No. 280 at the Factory List Price $200

VICTROLA No. 280, $200, with 20 Victor Record Selections on 10 double-face 75c Victor Records, $7.50. Total Factory List Price.... $207.50

PLATT Sells this Victrola No. 100 at the Factory List Price $150

VICTROLA No. 100, $150, with 20 Victor Record Selections on 10 double-face 75c Victor Records, $7.50. Total Factory List Price.... $157.50

PLATT Sells this Victrola No. 50 at the Factory List Price $50

VICTROLA No. 50, $50, with 20 Victor Record Selections on 10 double-face 75c Victor Records, $7.50. Total Factory List Price.... $57.50

Phone 10108 or Main 1150.
Mail Orders and Inquiries Receive Prompt Attention.

PLATT MUSIC CO. One door N. of Orpheum 620-622 S. BROADWAY OPEN EVENINGS
231 So. Western Ave., 901 Temple St., 2200 Brooklyn Ave., 114 S. Pacific Blvd. Huntington Park, 334 Pine Ave. Long Beach

COOKING—HEALTH—HOUSEKEEPING

These are some of the subjects covered in free publications issued by the United States Government. The LOS ANGELES TIMES Washington Information Bureau secures these booklets for readers, charging nothing except the return postage. See announcements every day or so in the news columns of THE TIMES.

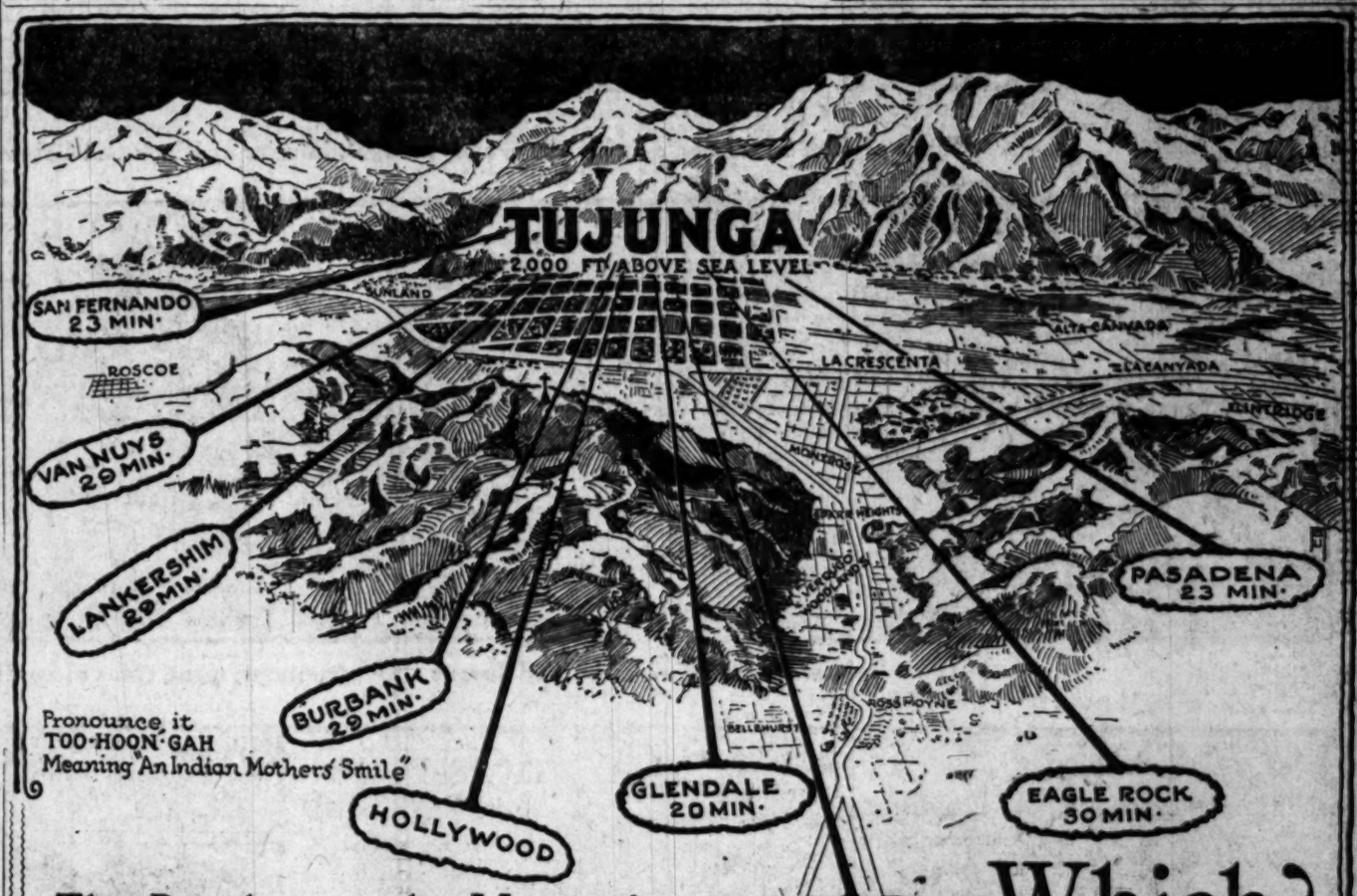

Pronounce it TOO-HOON-GAH
Meaning "An Indian Mothers' Smile"

The Beaches or the Mountains Which?

The hour has now come when forehanded people must choose the permanent place where you will build the fireplace around which your descendants will cluster. Industrial centers will wreak havoc upon homes in the lowlands. Watch the throngs taking hold of Tujunga. These are your hours of opportunity. Our terms and prices on present offerings lead you into thrift, happiness and fortune. The Home Extension with 33 years of Los Angeles development activities, tells you this.

HOW TO GO

Home Extension tract offices on the Highway of Tujunga, three miles west of Crescenta. Don't be misled by intervening offices along the road if you want the real Tujunga advantages of mountain climate, pioneer prices and organized social conditions. You can blindfold yourself, and from the rear seat tell the driver when to stop by the feel of the air and the softness of the drinking water.

We are now offering: The third unit of the old olive grove on the Highway at $427 and $447 per 40-foot lot. Food and shade trees, 30 feet high on each of these lots. Also a few Highway business frontages at $997. Also an offering of lovely Mountain Park lots at $297 to $357. Pay only $10 or $20 down and $10 a month. Here are some memorable opportunities.

CALIFORNIA HOME EXTENSION ASSOCIATION

M. V. HARTRANFT, Pres.—Main 762
TUJUNGA and 625 S. Figueroa St., Los Angeles

Business

des is shaving and they're emove your beard quickly otion. No wire edges, no ve. The secret is no secret e steel.

olecules of steel are normally). It is this jumbled structure razor edge impossible. Gem power electrical heat treat- and permits grinding the steel thousandth of an inch thin. nness ciate.

EM
E LIFE
DES
50c
the 1923 De
Safety Razor
mplete.

Times Prize Cook Book

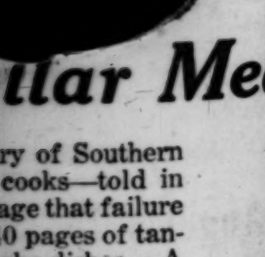

llar Meals

ry of Southern cooks—told in age that failure 0 pages of tan- ake dishes.—A e used almost a lifetime.

a Copy

MES main or branch offices, n California. (In ordering state, enclose 85c).

Cook Book

Use This Blank

Date.....

ES Prize Cook Book, postage prepaid to w

e herewith .....

For points outside California, enclose 86c).

.....

.....

.....

State.....

FITZGERALD'S
for the
Advancement of Music

MUSIC WEEK

Knabe Events

Tomorrow

Patrick O'Neil—Gamut Club, Evening.

University of Southern California, Bovard Auditorium, Evening.

Ramona Woman's Club, Monterey Beach, 1:30 p.m.

Music Teachers' Program, Hollywood Woman's Club, Evening.

John Smallman's Pupils' Recital, Ebell Club.

DeLara Grand-Opera Co., 451 N. Hill St. Evening.

Charles Wakefield Cadman, Harvard Hall, 2289 W. 16th St.

It is worthy of note that in every one of these Concerts the preference and choice of the artists and those in charge of the program is for the KNABE.

FITZGERALD KNABE MUSIC CO.
HILL STREET AT 727 - 729

We Cut Down Shade Trees Here Ten Years Ago

Ten years ago the Los Angeles Desk Co. cut down shade trees to build its present seven-story building.

During our present "Open House Week," running concurrently with the "Business Show" at Praeger Park, many of our old-time friends have called and reminisced upon this phase of city growth.

We have guided and aided bigger business for ten years in this locality. Our special display, this week, of "Business Expansion Equipment" is well worthy of your attendance.

Come!...Before the week is out!

Los Angeles Desk Co.

848-850 South Hill Street

W STOMACHS

is the greatest Herbal Restora- ment ever presented to the ic. Our special STOMACH AND ST treatments have never ailed. Thousands have been by them after all others had

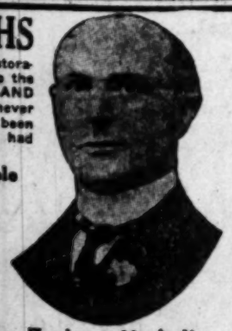

ed of Stomach Trouble

ed of Dropsy

E. Chamberlain, New Zealand Herbalist

Between Hill and Olive Sts. 9 to 5. Los Angeles, California. 27 years in Los Angeles.

UCTIONS TODAY

Angeles Auctioneers' Association Official Bulletin

AUCTION TODAY

MAY 24TH, 10:00 A.M.

[illegible] West 39th Street, West Adams Car to Vermont

[illegible] of the modern furniture, rugs and furnishings of several fine homes, 4 beautiful [illegible] suites of Rund living-room furniture, 75 Anglo-Persian, Chinese and Axminster rugs, all sizes. Also [illegible] assortment of floor lamps and shades. Mahogany [illegible] ivory, Fronts grey, mahogany bedroom [illegible] 2 pair of silk and velour double fused portieres. Slide oven, [illegible] refrigerator, etc. Big all-day sale. Be sure and attend. Re- [illegible] Session 3025—A. L. Moxley, Auctioneer

LIBERTY AUCTION COMMISSION CO.

ROW AT SEANCE OFFENDS SPIRIT

Coy Visitor Pursued by Sitter Whangs Editor in Flight

Party Gets So Rough Ghostie Won't Play Any More

Magazine's $5000 for Proofs Still in the Safe

[EXCLUSIVE DISPATCH.]

NEW YORK, May 23.—A seance by the Scientific American last night nearly broke up when one of the sitters grabbed at the hand of a "spirit" that was waving a trumpet about in the air and so startled the "spirit" that, in pulling away, he whanged the editor-in-chief of the magazine over the head with the trumpet and nearly broke his glasses. There was quite a noise and rumpus and when it quieted down the "spirit" had fled in a fit of pique and would not come back all evening.

It was the second of two seances aimed at carrying out the conditions of the $5000 in prizes offered by the Scientific American for any authentic psychic phenomena. It was decidedly a lively affair, but as to the genuineness of it none of the judges present would commit themselves. They will hold other seances with the same two mediums under test conditions at which electrical and other apparatus will be used to check every movement in the room.

FRIEND HELPED OUT

The medium was George Valentine of Wilkesbarre, Pa., a round, mild-mannered little man with a jovial face. Spirits and the vasty deep didn't seem to be in his line at all, but he displayed quite an assortment of trumpet and light phenomena, accompanied by bangings over the heads of the sitters and much judicious advice from the departed. With him at all times was his friend, Richard Worrell, who sat in the circle on both nights and did much of the spirit coaxing.

When the lights were turned off everyone was warned not to cross their legs and not to turn on any lights until the seance was over.

Suddenly some one called: "See that light!"

TRUMPET PLAYFUL

Up in one corner of the room a tiny light flared up and went out. Then another appeared lower down and larger. They were white at first and, as they faded, turned dull red. They were near Mr. Worrell. Then, up in one corner of the room about seven feet from the floor, flared up a light about as big as a man's hand, which rapidly drifted diagonally downward across the room.

Then the touching began. J. Malcolm Bird got it at first; he always does. Bird was touched on the knee, the hand and head. One of the trumpets began to go about and touch people. It passed over their heads, banged up against the chair in which Mrs. Hoffman sat and rattled about the room for a time. The tappings caused several in the audience to scream out and immediately there was a general hullabaloo, which ended the seance without any spirits being captured.

MEXICANS FRIENDLY TO CHINA

Southern Republic Shows No Disposition to Row About Kidnaping

BY JACK STARR-HUNT

[EXCLUSIVE DISPATCH.]

MEXICO CITY, May 23.—The Mexican government apparently is in sympathy with China in the situation brought about by the kidnaping of foreigners by bandits. Although a Mexican and his wife from Guadalajara are among the captives, the Mexican government intends to treat China with all respect due to a friendly power, judging from official statements issued by the Foreign Ministry.

However, the government has protested to China the holding of Mexican citizens for ransom by Chinese bandits in a recent exchange of notes. At the Foreign Ministry here it was stated that "although the Mexican Legation at Peking has received instructions to unite its efforts with those of other nations to obtain the release of the prisoners, the Secretary of Foreign Affairs will in no way violate the sovereignty of China." Mexico, in accordance with its duty to protect its citizens in foreign countries, is carrying on negotiations with the Chinese government to obtain the release of the Mexican citizens, but it has ordered the legation at Peking not to unite with the other powers when attempts are made to violate China's sovereignty."

The capture of the Mexicans recalls the slaying in 1911 at Torreon of some fifty Chinamen by the revolutionary forces under command of a Madero chieftain. This caused a great stir and relations for a time were strained, but Mexico finally indemnified China with $2,000,000.

SEEK CONSULATE BOMBER

[BY A. P. DAY WIRE.]

CHIHUAHUA CITY, May 23.—Chambers of commerce all over Mexico are sending communications to the Federal government asking that the person or persons who threw the bomb into the American Consulate Building at Mexico City be arrested and punished.

LEGAL AUCTION UNCLAIMED BAGGAGE

10 a.m. Friday, May 25th
162 & 164 West Pico St.

406 pieces from Savoy, Angelus and Lankershim Hotels.

Also 4 consignments of furniture, etc. No checks taken at this Sale

KEMP AND BALL, Auctioneers
12168 820048

NOTICIAS MUNDIALES DE ULTIMA HORA

En obsequio a nuestros numerosos amigos de habla española y para beneficio de los lectores americanos del Times que estudien esa lengua, publicamos diariamente esta columna en castellano, con un extracto de las más importantes noticias de última hora.

Un conocimiento práctico del español es de grandísima utilidad en este país, especialmente en el suroeste; como lo demuestra el hecho de que en Los Angeles solamente hay más de 15,000 personas que estudian ese idioma con profesores oficiales o particulares. Para esos estudiantes será un buen ejercicio leer todos los días esta sección, donde encontrarán las palabras y frases más usuales del lenguaje español.

NOTAS TELEGRAFICAS

Noticias de Washington

WASHINGTON, mayo 23.—Los líderes republicanos dicen que las primarias de Minnesota para la elección de nuevo senador van a dar ocasión al Senador La Follette para que pruebe la fuerza de su movimiento tendiente a radicalizar el partido republicano.

El Presidente Harding ha conferenciado con el Senador Lodge, con Elihu Root, con el Ministro Hughes, con el Embajador Harvey, y con el ex-Magistrado John H. Clarke.

Graham Taylor, antiguo secretario de la Comisión de Chicago sobre relaciones raciales, ha hablado hoy aquí en la conferencia social sobre el problema negro.

Más Pozos Petroleros en California

SAN FRANCISCO, mayo 23. — Durante la semana que terminó el 19 de los corrientes, se incicaron en California veiticéis nuevos pozos de petróleo. En la semana anterior se comenzó la perforación de 31. Dió estos informes R. E. Collum, Inspector de Petróleo y Gas del Estado.

Vuelo del Golfo de Méjico a los Grandes Lagos

SAN ANTONIO (Tejas) mayo 23. Houston ha sido definitivamente escogido como punto de partida, y Detroit, Michigan, como punto de llegada, para el vuelo no interrumpido entre el Golfo de Mejico y los Grandes Lagos. El Teniente Harrison G. Crocker, del Campo Kelly, ha fijado el jueves o viernes comó fechas probables de partida para este vuelo sensacional.

La Lucha contra la Propaganda Bolchevique

ALBANY (N. Y.) mayo 23.—En audiencia ante el Gobernador Smith, sobre derogación de las leyes del Estado contra la sedición, se predijo que dentro de tres meses será necesaria una sesión especial del Congreso, y dentro de cuatro, una de la Legislatura del Estado, para luchar contra la propaganda sediciosa que emana de Moscú.

El Gobernador Enriquez Persigue a los Agitadores

CIUDAD DE CHIHUAHUA (Méjico) mayo 23.—Oficiales, a las órdenes del Gobernador Ignacio Enriquez, han emprendido la persecución de los agitadores que han estado fomentando disturbios entre los empleados americanos y los braceros mejicanos de los campos mineros de Chihuahua. Esos agitadores serán enviados a la cárcel.

El Gobernador ha recibido órdenes en tal sentido del Presidente Obregón, quien resolvió se hiciera así, a raíz de la protesta de la American Refining and Smelting Company. Er[illegible]ara librarse de las hostilidade[illegible]os radicales, se dirigió al preside[illegible]e desde sus oficinas de Nueva York, pidiendo protección en Santo Domingo, Santa Eulalia y otros campos.

NOTAS LOCALES

Mejicali Arrasado como una Ciudad de los Tiempos Bíblicos

Todo un barrio de Mejicali, la ciudad cocida por el sol, se hallaba cubierto hoy por los escoldos que han quedado de la terrible conflagración de antier, que convirtió esa parte de la ciudad en una reproducción de lo que fueron ciertas ciudades bíblicas, cuando pasó por ellas la cólera de Jehová. Fueron arrasadas por el fuego dos manzanas enteras que anteayer contenían aún, más de cincuenta casas de varias formas, tamaños y condiciones de habitabilidad, y una población de cerca de, tres mil almas. Hoy, no quedan, para señalar el barrio comercial y los establedelayer, sino un montón de humeantes ruinas. En otras palabras, Mejicali está en parte destruído; pero no se da a la pena por ello. ¿Se perdieron muchas vidas en la catástrofe? No se ha podido determinar hasta ahora. Los chinos, que forman el grueso de los habitantes del barrio quemado, dicen que nó.

En 1908 Fueron Asesinados Ocho Oficiales Fiscales

Dicen los Tenientes Detectives Box y Richards que un preso joven de la cárcel de Lincoln Heights, que fué aprehendido por eludir el pago de su pasaje en ferrocarril, confesó que él y su hermano habían matado en abril de 1908, en las montañas de Kentucky, a ocho celadores fiscales.

Dijo el preso llamarse Joe Buckley Lourie, de 28 años, y antiguo residente de Kirby Knobbs, Kentucky. Como está muy tatuado y tiene otras señales que indican ha llevado vida aventurera de mar, los detectives creyeron se trataba de uno de tantos maravillosos relatos que los marinos suelen hacer a la gente de tierra. No dieron carpetazo a la cosa, sin embargo, sino que cambiaron desde luego el cargo de defraudación de pasaje por otro mucho más serio, y solicitaron una indagación del Departamento de Justicia.

Lourie relató que su padre y su hermano Art tenían un alambique clandestino en Kentucky, tras del que andaban los agentes del Fisco. Estos encontraron por fin a los "moonshiners," y en un encuentro a balazos, mataron al padre y a Art. Lourie, entonces de 13 años, y su hermano Charlie, habían quedado emboscados, en espera del desenlace, y cuando vieron pasar a los agentes con los cadáveres de sus deudos, abrieron nutrido fuego sobre ellos y mataron ocho.

Estudiantes de la Politécnica de Long Beach Lastimados

Comunican de Long Beach que ayer resultaron más o menos seriamente lastimados seis estudiantes de la Escuela Politécnica; otros diez sacaron arañazos, erosiones y magulladuras, y muchos más se vieron [illegible]o peligro de muerte, pues se vino abajo una plataforma del prado escolar sobre la que se habían encaramado para que los retrataran en grupo. El pánico incipiente que se apoderó de los colegiales pudo ser calmado por la pronta intervención de los miembros de la facultad de la mencionada escuela.

DEPORTES

Pugilato

Luis Firpo ha acabado por aceptar las condiciones pecuniarias que la ofrecido Tex Rickard por una pelea con Jess Willard, en Nueva York o sus alrededores, para el 7 de julio, en la inteligencia de que, si la gana, se le empujará para que combata con Jack Dempsey. Firpo ha estado pidiendo al menos 30 por cento de las extradas brutas en sun pelea con Willard, pues parece que ésa es la proporción ofrecida a Willard en sun contrato. No se sabe si habrá conseguido dicho 30 por cento, o se habrá conformado con el 20 por cento que se le ofreció en un principio.

A menos que Willard venza a Firpo, no podrá lograr un match con Dempsey.

Baseball

El Capitán Jim Scott, tirando desde una emboscada, les pegó a los paleadores de Los Angeles, levándose San Francisco el segundo partido de la serie por 3 a 2. Bob Wallace, de la Brigada de Boy Scouts, hizo frente al veterano jugador del Presidio, y fué derrotado con honor.

Carreras de Autos

Joe Boyer, millonario rey de la velocidad, cavó ayer aun más profundamente su nicho particular en el templo de la fama, pues recorrió en Indianapolis el óvalo de ladrillo de dos millas y media, en [illegible] 24.8s., lo que arroja una velocidad de 104 millas por hora.

CUSTOMS PORTS OF ENTRY ABANDONED

[BY A. P. NIGHT WIRE.]

WASHINGTON, May 23.—President Harding by executive order has directed that Wheeling, W. Va., and Yuma, Ariz., be stricken from the list of customs ports of entry. Their functions as inland ports will be conducted hereafter from Pittsburg, and Nogales, Ariz.

Use Ben-Gay for HEADACHE

Get the Original French Baume Bengué

As Drug Stores in Tubes

First Aid for ACHES and PAINS

Thos. Leeming & Co. Amer. Agents, N.Y.

PLATT MUSIC CO. One door N. of Orpheum 620-622 S. BROADWAY OPEN EVENINGS
SIX STORES IN SOUTHERN CALIFORNIA

Buy your VICTROLA at Platt's

PLATT Sells this Victrola No. 280 at the Factory List Price $200.00

—play while you pay on the Platt Plan

VICTROLA No. 280, $200, with 20 Victor Record Selections on 10 double-face 75c Victor Records, $7.50. Total Factory List Price.... $207.50

PLATT Sells this Victrola No. 100 at the Factory List Price $150.00

VICTROLA No. 100, $150, with 20 Victor Record Selections on 10 double-face 75c Victor Records, $7.50. Total Factory List Price.... $157.50

PLATT Sells this Victrola No. 50 at the Factory List Price $50.00

VICTROLA No. 50, $50, with 10 Victor Record Selections on 10 double-face 75c Victor Records, $7.50. Total Factory List Price.... $57.50

Phone 10103 or Main 1180.
Mail Orders and Inquiries Receive Prompt Attention.

PLATT MUSIC CO. One door N. of Orpheum 620-622 S. BROADWAY OPEN EVENINGS
231 So. Western Ave., 901 Temple St., 2200 Brooklyn Ave. 114 S. Pacific Blvd., Huntington Park, 334 Pine Ave., Long Beach

COOKING—HEALTH—HOUSEKEEPING

These are some of the subjects covered in free publications issued by the United States Government. The LOS ANGELES TIMES Washington Information Bureau secures these booklets for readers, charging nothing except the return postage. See announcements every day or so in the news columns of THE TIMES.

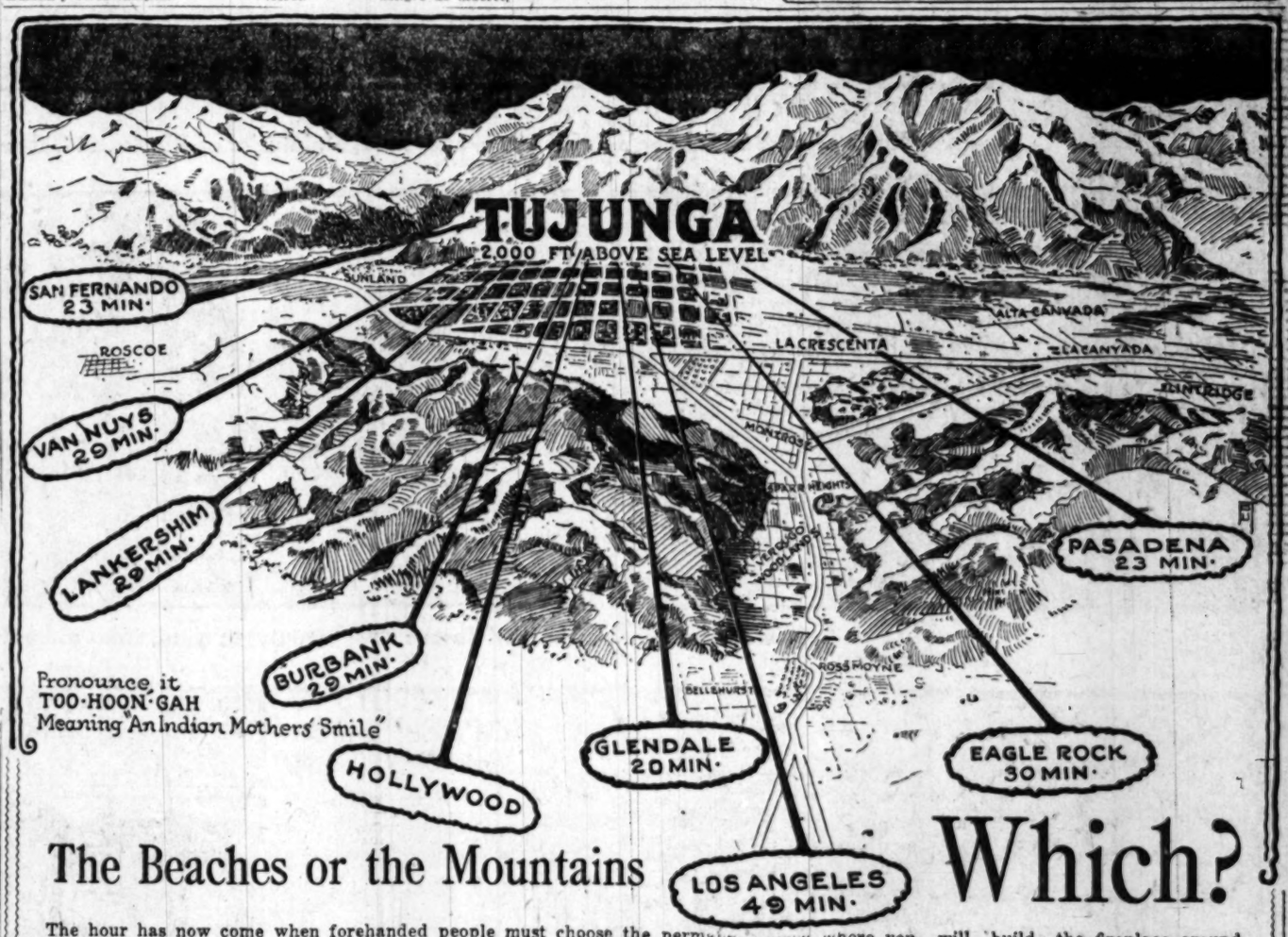

The Beaches or the Mountains Which?

The hour has now come when forehanded people must choose the permanent place where you will build the fireplace around which your descendants will cluster. Industrial centers will wreak havoc upon homes in the lowlands. Watch the throngs taking hold of Tujunga. These are your hours of opportunity. Our terms and prices on present offerings lead you into thrift, happiness and fortune. The Home Extension with 33 years of Los Angeles development activities, tells you this.

HOW TO GO

Home Extension tract offices on the Highway of Tujunga, three miles west of Crescenta. Don't be misled by intervening offices along the road if you want the real Tujunga advantages of mountain climate, pioneer prices and organized social conditions. You can blindfold yourself, and from the rear seat tell the driver when to stop by the feel of the air and the softness of the drinking water.

We are now offering: The third unit of the old olive grove on the Highway at $427 and $447 per 50-foot lot. Food and shade trees, 30 feet high on each of these lots. Also a few Highway business frontages at $997. Also an offering of lovely Mountain Park lots at $297 to $357. Pay only $10 or $20 down and $10 a month. Here are some memorable opportunities.

CALIFORNIA HOME EXTENSION ASSOCIATION

M. V. HARTRANFT, Pres.—Main 762
TUJUNGA and 625 S. Figueroa St., Los Angeles

Business

...les is shaving and they're ...move your beard quickly ...tion. No wire edges, no ...e. The secret is no secret ... steel.

...olecules of steel are normally ...). It is this jumbled structure ...razor edge impossible. Gem ...a power electrical heat treat... ...and permits grinding the steel ...thousandth of an inch thin. ...ness ...ciate.

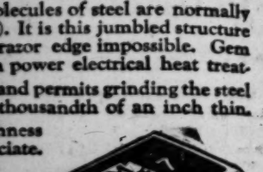

...EM

...E LIFE ...DES ...50c

...the 1923 De... ...Safety Razor ...mplete.

Times Prize Cook Book

...llar Meals

...ry of Southern ... cooks—told in ...age that failure ...40 pages of tan... ...ake dishes.—A ...e used almost ...t a lifetime.

...e a Copy

...MES main or branch offices, ...in California. (In ordering ... state, enclose 85c).

...e Cook Book

...Use This Blank

Date.....

...MES Prize Cook Book, postage prepaid, to ...

...se herewith .....
For points outside California, enclose 90c.

.....

.....

.....

State.....

FITZGERALD'S
for the Advancement of Music.

MUSIC WEEK

Knabe Events

Tomorrow

Patrick O'Neil—Gamut Club, Evening.

University of Southern California, Bovard Auditorium, Evening.

Ramona Woman's Club, Monterey Beach, 1:30 p.m.

Music Teachers' Program, Hollywood Woman's Club, Evening.

John Smallman's Pupils' Recital, Ebell Club.

DeLara Grand-Opera Co., 451 N. Hill St. Evening.

Charles Wakefield Cadman, Harvard Hall, 2289 W. 16th St.

It is worthy of note that in every one of these Concerts the preference and choice of the artists and those in charge of the program is for the KNABE.

FITZGERALD KNABE MUSIC CO.
HILL STREET AT 727 - 729

We Cut Down Shade Trees Here Ten Years Ago

Ten years ago the Los Angeles Desk Co. cut down shade trees to build its present seven-story building.

During our present "Open House Week," running concurrently with the "Business Show" at Praeger Park, many of our old-time friends have called and reminisced upon this phase of city growth.

We have guided and aided bigger business for ten years in this locality. Our special display, this week, of "Business Expansion Equipment" is well worthy of your attendance.

Come!...Before the week is out!

Los Angeles Desk Co.
848-850 South Hill Street

NEW STOMACHS

...is the greatest Herbal Restora... ...ment ever presented to the ... Our Special STOMACH AND ... treatments have never ... equaled. Thousands have been ... by them after all others had ...

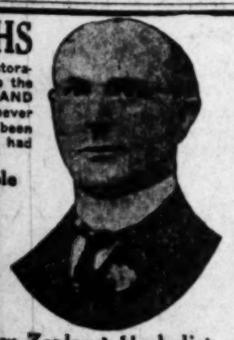

...d of Stomach Trouble

...d of Dropsy

...E. Chamberlain, New Zealand Herbalist
...Between Hill and Olive Sts. 9 to 8. Los Angeles, California. 27 years in Los Angeles.

AUCTIONS TODAY
Auctioneers' Association Official Bulletin

AUCTION TODAY
MAY 24TH, 10:00 A.M.
...S. West 56th Street, West Adams: Car to Vermont ... Beautiful modern ... furniture, rugs and furnishings of several fine homes, 4 beautiful ... suites, 2 pairs of Real living-room furniture, 75 Anglo-Persian, Brussels and Axminster rugs, all sizes. Also ... and shades. Mahogany ... entertainer of four large and ... mahogany bedroom ... ivory, French gray, mahogany bedroom ... pair of silk and velour double faced portieres. Slide ovens, ... Big all-day sale. Be sure and attend. Remember the address.
LIBERTY AUCTION COMMISSION CO.
...—A. L. Moxley, Auctioneer

ROW AT SEANCE OFFENDS SPIRIT

Coy Visitor Pursued by Sitter Whangs Editor in Flight

Party Gets So Rough Ghostie Won't Play Any More

Magazine's $5000 for Proofs Still in the Safe

[EXCLUSIVE DISPATCH]

NEW YORK, May 23.—A seance by the Scientific American last night nearly broke up when one of the sitters grabbed at the hand of a "spirit" that was waving a trumpet about in the air and so startled the "spirit" that, in pulling away, he whanged the editor-in-chief of the magazine over the head with the trumpet and nearly broke his glasses. There was quite a noise and rumpus and when it quieted down the "spirit" had fled in a fit of pique and would not come back all evening.

It was the second of two seances aimed at carrying out the conditions of the $5000 in prizes offered by the Scientific American for any authentic psychic phenomena. It was decidedly a lively affair, but as to the genuineness of it none of the judges present would commit themselves. They will hold other seances with the same two mediums under test conditions at which electrical and other apparatus will be used to check every movement in the room.

FRIEND HELPED OUT

The medium was George Vallentine of Wilkesbarre, Pa., a round, mild-mannered little man with a jovial face. Spirits and the vasty deep didn't seem to be in his line at all, but he displayed quite an assortment of trumpet and light phenomena, accompanied by bangings over the heads of the sitters and much judicious advice from the departed. With him at all times was his friend, Richard Worrell, who sat in the circle on both nights and did much of the spirit coaxing.

When the lights were turned off everyone was warned not to cross their legs and not to turn on any lights until the seance was over.

Suddenly some one called:

"See that light!"

TRUMPET PLAYFUL

Up in one corner of the room a tiny light flared up and went out. Then another appeared lower down and larger. They were white at first and, as they faded, turned dull red. They were near Mr. Worrell. Then, up in one corner of the room about seven feet from the floor, flared up a light about as big as a man's hand, which rapidly drifted diagonally downward across the room.

Then the touching began. J. Malcolm Bird got it at first; he always does. Bird was touched on the knee, the hand and head. One of the trumpets began to go about and touch people. It passed over their heads, banged up against the chair in which Mrs. Hoffman sat and rattled about the room for a time. The tappings caused several in the audience to scream out and immediately there was a general hullaballoo, which ended the seance without any spirits being captured.

MEXICANS FRIENDLY TO CHINA

Southern Republic Shows No Disposition to Row About Kidnaping

BY JACK STARR-HUNT

[EXCLUSIVE DISPATCH]

MEXICO CITY, May 23.—The Mexican government apparently is in sympathy with China in the situation brought about by the kidnaping of foreigners by bandits. Although a Mexican and his wife from Guadalajara are among the captives, the Mexican government intends to treat China with all respect due to a friendly power, judging from official statements issued by the Foreign Ministry.

However, the government has protested to China the holding of Mexican citizens for ransom by Chinese bandits in a recent exchange of notes. At the Foreign Ministry here it was stated that "although the Mexican Legation at Peking has received instructions to unite its efforts with those of other nations to obtain the release of the prisoners, the Secretary of Foreign Affairs will in no way violate the sovereignty of China." Mexico, in accordance with its duty to protect its citizens in foreign countries, is carrying on negotiations with the Chinese government to obtain the release of the Mexican citizens, but it has ordered the legation at Peking not to unite with the other powers when attempts are made to violate China's sovereignty."

The capture of the Mexicans recalls the slaying in 1911 at Torreon of some fifty Chinamen by the revolutionary forces under command of a Madero chieftain. This caused a great stir and relations for a time were strained, but Mexico finally indemnified China with $2,000,000.

SEEK CONSULATE BOMBER

[BY A. P. DAY WIRE]

CHIHUAHUA CITY, May 23.—Chambers of commerce all over Mexico are sending communications to the Federal government asking that the person or persons who threw the bomb into the American Consulate Building at Mexico City be arrested and punished.

LEGAL AUCTION UNCLAIMED BAGGAGE
10 a.m. Friday, May 25th
162 & 164 West Pico St.
...pieces from Savoy, Angelus and Lankershim Hotels.
Also 4 consignments of furniture, etc.
No checks taken at this Sale
KEMP AND BALL, Auctioneers
12188 8200-48

NOTICIAS MUNDIALES DE ULTIMA HORA

En obsequio a nuestros numerosos amigos de habla española y para beneficio de los lectores americanos del Times que estudien esa lengua, publicamos diariamente esta columna en castellano, con un extracto de las más importantes noticias de última hora.

Un conocimiento práctico del español es de grandísima utilidad en este país, especialmente en el suroeste; como lo demuestra el hecho de que en Los Angeles solamente hay más de 15,000 personas que estudian ese idioma con profesores oficiales o particulares. Para esos estudiantes será un buen ejercicio leer todos los días esta sección, donde encontrarán las palabras y frases más usuales del lenguaje español.

NOTAS TELEGRAFICAS

Noticias de Washington

WASHINGTON, mayo 23.—Los líderes republicanos dicen que las primarias de Minnesota para la elección de nuevo senador van a dar ocasión al Senador La Follette para que pruebe la fuerza de su movimiento tendiente a radicalizar el partido republicano.

El Presidente Harding ha conferenciado con el Senador Lodge, con Elihu Root, con el Ministro Hughes, con el Embajador Harvey, y con el ex-Magistrado John H. Clarke.

Graham Taylor, antiguo secretario de la Comisión de Chicago sobre relaciones raciales, ha hablado hoy aquí en la conferencia social sobre el problema negro.

Más Pozos Petroleros en California

SAN FRANCISCO, mayo 23. — Durante la semana que terminó el 19 de los corrientes, se incicaron en California veiticéis nuevos pozos de petróleo. En la semana anterior se comenzó la perforación de 31. Dió estos informes R. E. Collum, Inspector de Petróleo y Gas del Estado.

Vuelo del Golfo de Méjico a los Grandes Lagos

SAN ANTONIO (Tejas) mayo 23. Houston ha sido definitivamente escogido como punto de partida, y Detroit, Michigan, como punto de llegada, para, el vuelo no interrumpido entre el Golfo de Mejico y los Grandes Lagos. El Teniente Harrison G. Crocker, del Campo Kelly, ha fijado el jueves o viernes comó fechas probables de partida para este vuelo sensacional.

La Lucha contra la Propaganda Bolchevique

ALBANY (N. Y.) mayo 23.—En audiencia ante el Gobernador Smith, sobre derogación de las leyes del Estado contra la sedición, se predijo que dentro de tres meses será necesaria una sesión especial del Congreso, y dentro de cuatro, una de la Legislatura del Estado, para luchar contra la propaganda sediciosa que emana de Moscú.

El Gobernador Enriques Persigue a los Agitadores

CIUDAD DE CHIHUAHUA (Méjico) mayo 23.—Oficiales, a las órdenes del Gobernador Ignacio Enriques, han emprendido la persecución de los agitadores que han estado fomentando disturbios entre los empleados americanos y los braceros mejicanos de los campos mineros de Chihuahua. Esos agitadores serán enviados a la cárcel.

El Gobernador ha recibido órdenes en tal sentido del Presidente Obregón, quien resolvió se hiciera así, a raíz de la protesta de la American Refining and Smelting Company. Es... ara librarse de las hostilidade... os radicales, se dirigió al presid... desde sus oficinas de Nueva York, pidiendo protección en Santo Domingo, Santa Eulalia y otros campos.

NOTAS LOCALES

Mejicali Arrasado como una Ciudad de los Tiempos Bíblicos

Todo un barrio de Mejicali, la ciudad cocida por el sol, se hallaba cubierto hoy por los escoldos que han quedado de la terrible conflagración de antier, que convirtió esa parte de la ciudad en una reproducción de lo que fueron ciertas ciudades bíblicas, cuando pasó por ellas la cólera de Jehová. Fueron arrasadas por el fuego dos manzanas enteras que anteayer contenían aún, más de cincuenta casas de varias formas, tamaños y condiciones de habitabilidad, y una población de cerca de tres mil almas. Hoy, no quedan, para señalar el barrio comercial y los establedelayer, sino un montón de humeantes ruinas. En otras palabras, Mejicali está en parte destruido; pero no se da a la pena por ello. ¿Se perdieron muchas vidas en la catástrofe? No se ha podido determinar hasta ahora. Los chinos, que forman el grueso de los habitantes del barrio quemado, dicen que nó.

En 1908 Fueron Asesinados Ocho Oficiales Ficales

Dicen los Tenientes Detectives Box y Richards que un preso joven de la cárcel de Lincoln Heights, que fué aprehendido por eludir el pago de su pasaje en ferrocarril, confesó que él y su hermano habían matado en abril de 1908, en las montañas de Kentucky, a ocho celadores fiscales.

Dijo el preso llamarse Joe Buckley Lourie, de 28 años, y antiguo residente de Kirby Knobbs, Kentucky. Como está muy tatuado y tiene otras señales que indican ha llevado vida aventurera de mar, los detectives creyeron se trataba de uno de tantos maravillosos relatos que los marinos suelen hacer a la gente de tierra. No dieron carpetazo a la cosa, sin embargo, sino que cambiaron desde luego el cargo de defraudación de pasaje por otro mucho más serio, y solicitaron una indagación del Departamento de Justicia.

Lourie relató que su padre y su hermano Art tenían un alambique clandestino en Kentucky, tras del que andaban los agentes del Fisco. Estos encontraron por fin a los "moonshiners," y en un encuentro a balazos, mataron al padre y a Art. Lourie, entoces de 13 años, y su hermano Charlie, habían quedado emboscados, en espera del desenlace, y cuando vieron pasar a los agentes con los cadáveres de sus deudos, abrieron nutrido fuego sobre ellos y mataron ocho.

Estudiantes de la Politécnica de Long Beach Lastimados

Comunican de Long Beach que ayer resultaron más o menos seriamente lastimados seis estudiantes de la Escuela Politécnica; otros diez sacaron arañazos, erosiones y magulladuras, y muchos más se vieron en peligro de muerte, pues se vino abajo una plataforma del prado escolar sobre la que se habían encaramado para que los retrataran en grupo. El pánico incipiente que se apoderó de los colegiales pudo ser calmado por la pronta intervención de los miembros de la facultad de la mencionada escuela.

DEPORTES

Pugilato

Luís Firpo ha acabado por aceptar las condiciones pecuniarias que la ofrecido Tex Rickard por una pelea con Jess Willard, en Nueva York o sus alrededores, para el 7 de julio, en la inteligencia de que, si la gana, se le empujará para que combata con Jack Dempsey. Firpo ha estado pidiendo al menos 30 por cento de las extradas brutas en sun pelea con Willard, pues parece que ésa es la proporción ofrecida a Willard en sun contrato. No se sabe si habrá conseguido dicho 30 por cento, o se habrá conformado con el 20 por cento que se le ofreció en un principio.

A menos que Willard venza a Firpo, no podrá lograr un match con Dempsey.

Baseball

El Capitán Jim Scott, tirando desde una emboscada, les pegó a los paleadores de Los Angeles, levándose San Francisco el segundo partido de la serie por 2 a 2. Bob Wallace, de la Brigada de Boy Scouts, hizo frente al veterano jugador del Presidio, y fué derrotado con honor.

Carreras de Autos

Joe Boyer, millonario rey de la velocidad, cavó ayer aun más profundamente su nicho particular en el templo de la fama, pues recorrió en Indianapolis el óvalo de ladrillo de dos millas y media, en ... 24.8s., lo que arroja una velocidad de 106 millas por hora.

CUSTOMS PORTS OF ENTRY ABANDONED

[BY A. P. NIGHT WIRE]

WASHINGTON, May 23.—President Harding by executive order has directed that Wheeling, W. Va., and Yuma, Ariz., be stricken from the list of customs ports of entry. Their functions as inland ports will be conducted hereafter from Pittsburg, and Nogales, Ariz.

Use Ben-Gay for HEADACHE

Get the Original French Baume Bengué
At Drug Stores in Tubes
First Aid for ACHES and PAINS
Thos. Leeming & Co. Amer. Agents, N.Y.

PLATT MUSIC CO. One door N. of Orpheum 620-622 S. BROADWAY OPEN EVENINGS
SIX STORES IN SOUTHERN CALIFORNIA

Buy your VICTROLA at Platt's

—play while you pay on the Platt Plan

PLATT Sells this Victrola No. 280 at the Factory List Price $200.00

VICTROLA No. 280, $200, with 20 Victor Record Selections on 10 double-face 75c Victor Records, $7.50. Total Factory List Price.... $207.50

PLATT Sells this Victrola No. 100 at the Factory List Price $150.00

VICTROLA No. 100, $130, with 20 Victor Record Selections on 10 double-face 75c Victor Records, $7.50. Total Factory List Price.... $157.50

PLATT Sells this Victrola No. 50 at the Factory List Price $50.00

VICTROLA No. 50, $50, with 20 Victor Record Selections on 10 double-face 75c Victor Records, $7.50. Total Factory List Price.... $57.50

Phone 10108 or Main 1180.
Mail Orders and Inquiries Receive Prompt Attention.

PLATT MUSIC CO. One door N. of Orpheum 620-622 S. BROADWAY OPEN EVENINGS
231 So. Western Ave., 901 Temple St., 2200 Brooklyn Ave.
114 S. Pacific Blvd. Huntington Park., 334 Pine Ave. Long Beach

COOKING—HEALTH—HOUSEKEEPING

These are some of the subjects covered in free publications issued by the United States Government. The LOS ANGELES TIMES Washington Information Bureau secures these booklets for readers, charging nothing except the return postage. See announcements every day or so in the news columns of THE TIMES.

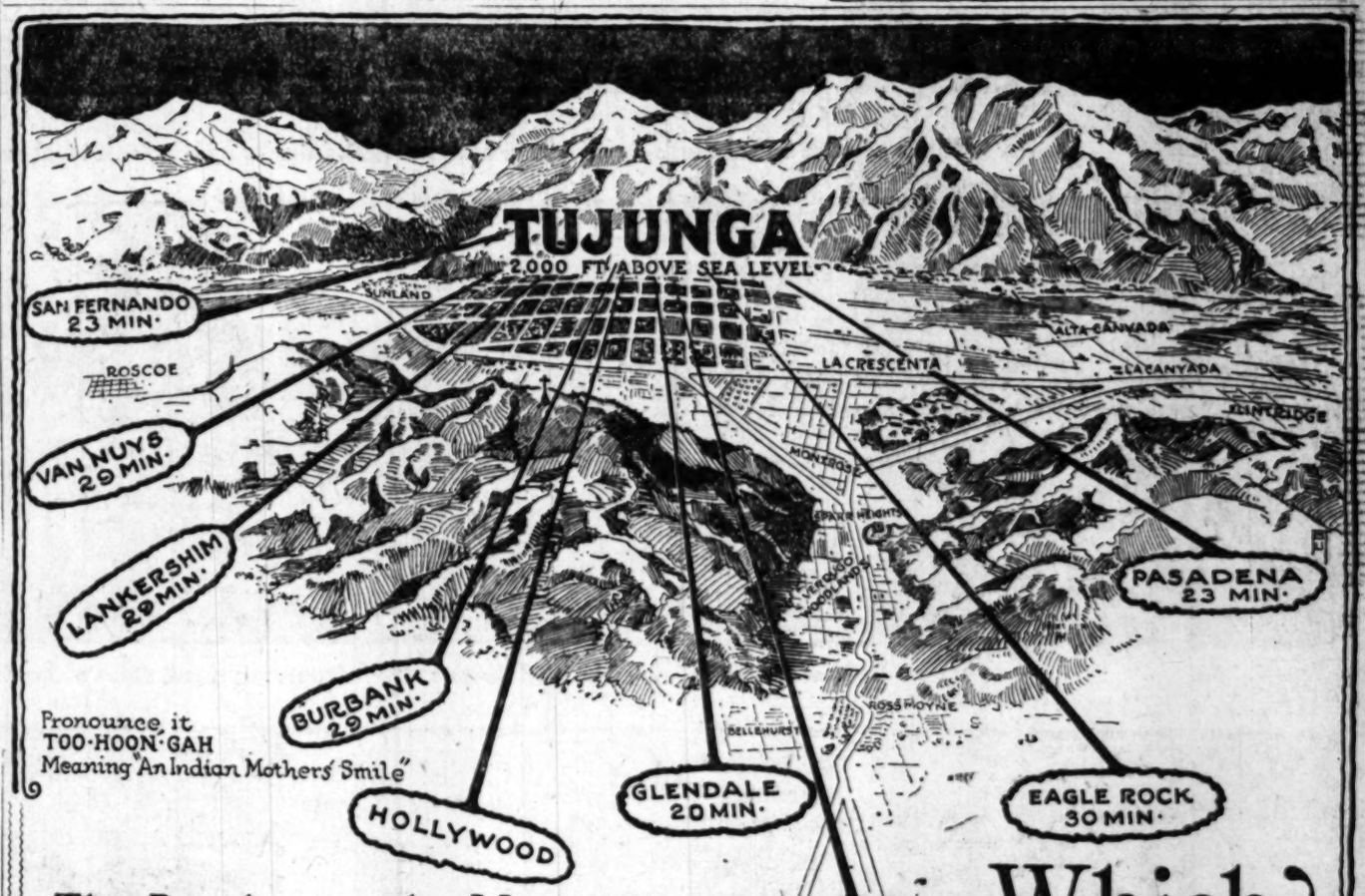

The Beaches or the Mountains Which?

The hour has now come when forehanded people must choose the permanent place where you will build the fireplace around which your descendants will cluster. Industrial centers will wreak havoc upon homes in the lowlands. Watch the throngs taking hold of Tujunga. These are your hours of opportunity. Our terms and prices on present offerings lead you into thrift, happiness and fortune. The Home Extension with 33 years of Los Angeles development activities, tells you this.

HOW TO GO

Home Extension tract offices on the Highway of Tujunga, three miles west of Crescenta. Don't be misled by intervening offices along the road if you want the real Tujunga advantages of mountain climate, pioneer prices and organized social conditions. You can blindfold yourself, and from the rear seat tell the driver when to stop by the feel of the air and the softness of the drinking water.

We are now offering: The third unit of the old olive grove on the Highway at $427 and $447 per 40-foot lot. Food and shade trees, 30 feet high on each of these lots. Also a few Highway business frontages at $997. Also an offering of lovely Mountain Park lots at $297 to $357. Pay only $10 or $20 down and $10 a month. Here are some memorable opportunities.

CALIFORNIA HOME EXTENSION ASSOCIATION
M. V. HARTRANFT, Pres.—Main 762
TUJUNGA and 625 S. Figueroa St., Los Angeles

HEART OF MEXICALI LAID IN RUINS BY FI

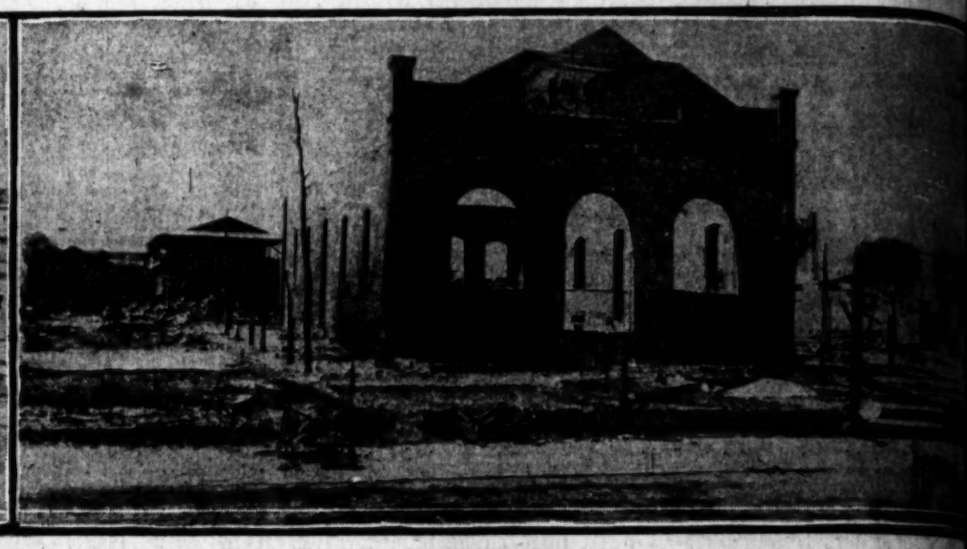

At left, Paris Cafe, notorious resort, after the fire burned out; right, Chinese Masonic Temple.

Ruins of Him Sam Lung's liquor store, and, at right, interior of Black Cat Cabaret, which housed 100 dancing girls.

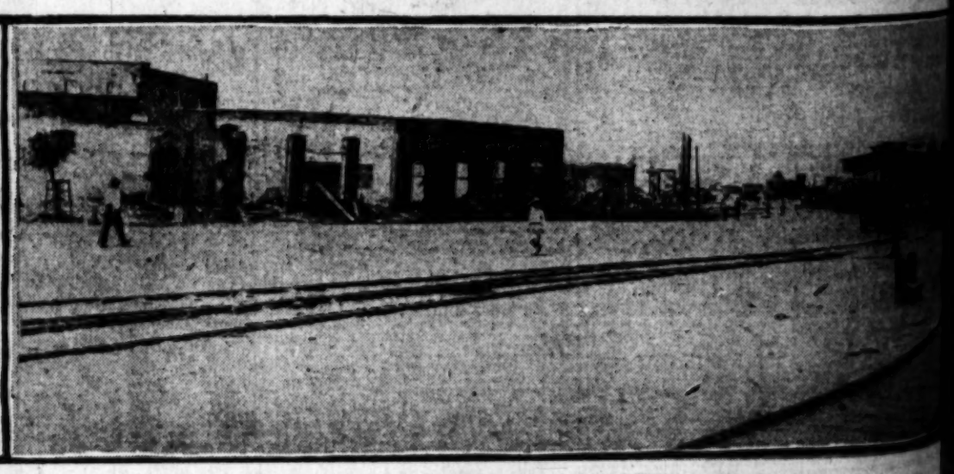

Left, westward view of burned Juarez street frontage; right, ruins along Guerrero street, looking west.

Left, Chinese Hotel on Juarez street; right, general view, looking southeast, of ruined blocks.

The Times Free Information AND Resort Bureau

CORNER FIRST AND BROADWAY

...information and benefit of persons seeking interesting routes of travel, ...and rest, recreation and recuperation at the seashore or in the ...Directories are furnished by competent attendants and by correspond... ...general public regarding rates and attractions of railroad and steam... ...lines and resorts and health resorts. Descriptive circulars and trans... ...lines are kept on hand for inspection and distribution. This service ...free. Literature may also be obtained at the Times Branch Office, ...Street. Phone: Pico 100; Automatic 10399.

Resorts

MT LOWE RESORT
We Alpine Tavern & Cottages COMFORTABLE - REASONABLE
Delightful Season to Visit this Charming Spot
TWO HOURS SCENIC TRIP From LOS ANGELES
TRAINS DAILY 8, 9, 10 a.m. 1, 2, 3, 4 p.m.
PACIFIC ELECTRIC Information Bureau 6th & MAIN ST. Phone MAin 8950 Alex 62-245

...mite and Mariposa Big Trees
VIA THE HORSESHOE ROUTE
PIERCE-ARROW TOURING CAR
SERVICE DAILY FROM MERCED
SPECIAL FARES VIA SOUTHERN PACIFIC.
"IN ONE WAY—OUT ANOTHER"
"Just Like Going in Your Own Car."
...most reservations and everything necessary for the trip see ...RICK-JUDAH, 732 S. Spring St. Phone Main 1799.

...THER RIVER INN BLAIRSDEN, PLUMAS COUNTY
California's Ideal Mountain Resort
Open June 15th
...open, about 1921, is one of the best golf courses in California—9 holes, 3050 yards. ...Tennis. Paul H. Conroy, Golf Professional. Finest lake and stream trout fishing ...in Sierras. Riding. Motoring. Swimming. Bowling. Tennis. Fine Orchestra— ...dancing. Excellent motor roads from all directions. For Rates and reservations and ...folder, address W. W. Brown, care Plaza Hotel, San Francisco, Cal.

SAN DIEGO—"CALIFORNIA'S SUNSHINE SEAPORT"
...ARYLAND HOTEL
...of Friendly Courtesy"
The Popular Room. "Maryland's Different Cafe." Also Lunch Room. Popular Prices. Operated by Hotel Management. Room Tariff: With Private Toilet, $1.50, $2.00, $2.50. With private bath, $2.50, $3.50, $5.00. Reservations and Folders. The official Garages just across the street. CHAS. H. HERVEY, F. W. PABST, Props.

...EK ENDS AT SWITZER'S
...home of the mountain hikers. Unique trail trip, new rustic cabins, ex... ...chairs entertainment, select patronage. Six stages Saturday from ...Reservations Pack-Judah, Times or Fair Oaks 23-F-2.
LLOYD B. AUSTIN, Proprietor.

...el Windermere, Santa Monica
...and enticing family hotel on the American Plan. Located on the ...of the Pacific. Phone 32291. Golf Privileges. Reasonable Rates.

...st Home Hotel
Nearest to reach of all high mountain resorts. 18 miles from Redlands. New boulevard. Hotel and housekeeping cabins and new bungalows. Excellent table. All mountain sports. Clean. Comfortable. Reasonable. All information bureaus. Frank Culver, Prop., Forest Home, Cal. Tel. Redlands Sub. 9042.

...ILMAN'S RELIEF HOT SPRINGS
...$2.00 per day and up. Modern accommodations. Steam heat. Cafeteria and a la ...carte service. Famous mineral hot mud and hot sulphur water baths for guests, 25c; ...others, $1.00 and upward. Round trip auto stage Saturday from Saturday from ...Park-Judah, 732 South Spring St., Union Station Depot, ...Brook, and The Times Inf. Bureau or phone Gilman Bros., San Jacinto, 3011.

...ATALINA ...al Low Rates
Camp Albert, Sumner Ave. New Modern Bungalows. Furnished complete for Housekeeping. Beautiful Surroundings. Must be seen to be appreciated. $12.00 per week, 3 or 4 persons, up to July.
J. ALBERT, PROP.

...una Beach Tent City Now Open
...week-end at this favorite resort. Reduced rates until June 1st. For ...rates, rates, etc., address Laguna Beach Tent City, Laguna Beach, Cal., or ...Information Bureau.

...LSINORE HOT SPRINGS RESORT
...mineral city. No monopoly. Mineral water in every house. Numerous ...rooms ready for housekeeping; several bath houses. Golf links, beautiful ...fishing, bathing. Get literature. Times Information Bureau, C. of ...

...TALINA ISLAND BOYS CAMP
...would no camp like this." For boys from 8 to 16. 1923 season, July 2nd ...For further information address 1280 Wilshire Blvd., L. A. Ph. 538731.

...LLWILD
Secure a home in the mountains in the midst of pine and cedar forests—6200 feet elevation—yet only 5 miles from orange groves. Large, roomy half-... ...Hotel and housekeeping accommodations. IDYLLWILD, ...

...ticipation and ...ealization
...fully full of delight when ...choosing a vacation ...plans thoughtfully and ...with decision based on ...essentials:
Expense
...tion for Recreation
...Accommodations
Accessibility
...oronado ...nt City
...a summer resort ...rates prevail. ...of amusement and ...and water is avail... ...much of it free. ...are comfortably fur... ...or without equip... ...making, and are elec...
...by train, steamship or ...via San Diego, within ...ride by car and ferry ...Diego.
...Write for Folder
...Swanson, Manager ...Beach, California

This Summer!
CATALINA ISLAND
Vacation Land—Near at Hand
It's the Spot—When it's Hot
Best of All—The Cost is Small
Island Villa—Great Open Air Hotel
Also Hotels St. Catherine and Atwater
Make Reservations Early
Daily Excursions Via. S. S. Avalon
with Orchestra for dancing
Lv. Los Angeles daily ..... 9:00 a.m.
Lv. Harbor daily ..... 10:00 a.m.
Ar. Catalina (Avalon) ..... 12:15 p.m.
Lv. Catalina daily ..... 4:00 p.m.
Ar. Harbor daily ..... 6:30 p.m.
Ar. Los Angeles ..... 7:15 p.m.
(Schedule subject to change)
Tickets 6th and Main Sts. Phone Pico 56
Summer Band Concerts Start June 23
IN ALL THE WORLD NO TRIP LIKE THIS

37 BLUE SEA COTTAGETTES
LA JOLLA
Clean—Cozy—Wonderful Shore
Lowest Rates. Week-end Parties
You'll like the Blue Sea.
A. E. Kern. La Jolla, California.

CATCH YOUR LIMIT AT
CAMP WEST FORK
5½ Miles from Mt. Wilson via new trail.
Daily pack train from Mt. Wilson.
P. O. Mt. Wilson.
Phone Sierra Madre 206—7 Bells.

TRAGEDY STUNS MEXICALI FOLK

Chinese Deny Report That Thirty Lost Lives

More Than Fifty Houses Lie in Heap of Ruins

Commercial District of Town Swept by Flames

(Continued from First Page)

Mayor, admits that the reason for such a holocaust was inadequate fire protection. The fire mains of Mexicali are made of wood and if a high pressure is put upon them they burst.

Mayor Loera declared today that iron mains are being installed and will be completed in the near future. But still that doesn't explain why or how the flames were not controlled before they covered such an area. Many of the buildings destroyed were either of adobe or brick construction, some of them of recent origin. However, this district of Mexicali is going to be rebuilt by the Chinese, and the buildings which they intend to erect will be of fireproof construction, it was stated today.

What impressed one mostly about Mexicali today is the absence of emotion on the part of the Chinese and the singular absence of them from the vicinity of their destroyed property.

ORIENTALS CALM

Occasionally one runs across an oriental standing before a razed building, gazing at it with a sort of philosophical calm. After a time he shrugs his shoulders and saunters away, exuding an impression of supreme indifference.

Yesterday there were approximately 3000 Chinese in the destroyed district. Today there aren't a third that number.

I asked a Chinese merchant what had become of them. He shrugged his shoulders expressively and replied in effect, that they had "hit the trail" for the wilds of Baja California, where they intend to work.

Many of the Chinese who suffered losses as a result of the fire are not protected by insurance. A good many of them are ruined, financially, but not for long. This same Chinese informed me that the tongs of those who are unable to stage a "come-back" will finance them in any contemplated enterprise consistent with the honor and dignity of the tong.

TONG WILL ASSIST

My informant told me also that this fire would cost everyone of the 4000 Chinese in Baja California at least $200—their contribution to the cause of rehabilitating their unfortunate brethren. The Mexicans in this vicinity do not appear to be excited about the fire, possibly because no Mexicans were interested, more probably because fires have become more or less the rule in Mexicali, five big fires have occurred here since last June.

Ask an official or soldier or civilian what is being done or contemplated and an aloof "quien sabe" or "no sabe" is your reply.

While the city is under virtual martial law, with soldiers and civil police guarding the ruins and parading the streets, no effort is being made to kill the smoldering fires, of which there are many. It has been decided, apparently, that the flames will die of their own accord, so why bother expending long-stored energy that might just as easily be saved.

DANGER REMAINS

But a stiff breeze might easily complete what last night's fire failed to do—eliminate the greater portion of Mexicali from the face of the globe.

Mexicali's devotees of the "oldest profession in the world" (forty or fifty of them) have also suffered losses, it appears. There is an ordinance in effect here which provides that women wearing the scarlet letter shall be segregated and not ply their trade outside the designated district.

Their particular bailiwicks were the Mexicali Cafe and the notorious Black Cat, both of which were completely gutted, leaving these women without hearth or home. Their future was in doubt for some hours, until the Mayor came to their rescue and ordered that the International Hotel shall house them temporarily, and that it will during this time, cease to be a family hotel. No one has protested, so all is well in that respect.

The city of Mexicali and the Mexican government will each sustain a loss in revenue approximating $20,000 a month as a result of the fire, Mayor Loera declared.

MILLIONAIRE TO OPEN FIGHT ON WIFE'S WILL

HUSBAND IS EXCLUDED FROM $14,000,000 ESTATE

[BY CABLE—EXCLUSIVE DISPATCH.]

LONDON, May 23. — It was learned in London today that George W. Davies of Excelsior Springs, Missouri, is contesting the will of his wife, Julia Stowe Woods Davies, daughter of Dr. William Stowe Woods, millionaire banker of Kansas City, by which she leaves a fortune estimated at $14,000,000 to Capt. Harry Zeitun, a former British army officer, police court interpreter, tourist guide, an undischarged bankrupt, "in token of his affectionate care and protection."

The will, made at the Savoy Hotel in London a year ago by Mrs. Davies, made Zeitun the sole legatee to the whole property in England and America, expressly excluding the husband from any share in the estate.

The will was drawn up by a reputable firm of London solicitors, advised by D. Campbell Lee, a leading American barrister in London, and as far as they can tell is perfectly unassailable.

Zeitun met Mr. and Mrs. Davies in Rome in January, 1922, and when Mrs. Davies fell ill there he offered his services and help in getting the best medical advice. When she recovered she asked him to act as her secretary and he continued to do so until Mrs. Davies's return to the United States, shortly after the will was made.

Zeitun declares that he did not know anything about the will until he was informed of it by Mrs. Davies's attorneys after her death.

NEAR EAST PARLEY IS DELAYED BY PROBLEMS

LAUSANNE DELEGATES SEEK TO AVOID WAR BETWEEN GREEKS AND TURKS

[BY CABLE AND ASSOCIATED PRESS.]

LAUSANNE, May 23. — The Allies have abandoned a formal session of the Near East conference probably until Saturday in order to seek settlement of troublesome problems, avoid a rupture of the conference and find a solution of the Greco-Turk differences arising over reparations. An effort is being made to straighten out the reparations matter by inducing Greece to cede territory to Turkey in return for renunciation of an indemnity.

The British delegation has issued a long statement reviewing the work and affirming that much had been accomplished. It adds that both the Allies and Turkey want peace, but "there is no heroic short cut to the end all are seeking."

The British statement says the Allies have prepared a new formula for judicial safeguards for foreigners in Turkey which they hope will at least afford a basis for discussion and concludes with an appeal for patience, because the Allies are dealing with a new Turkish government which is intensely sensitive with regard to its sovereign rights.

RUSSIAN REFUGEES SAIL FOR BAY CITY

[BY CABLE AND ASSOCIATED PRESS.]

MANILA, May 23.—The army transport Merritt sailed today for San Francisco, carrying 540 Russian refugees who, expelled from Vladivostok for their monarchist sympathies and after wandering homeless down the coast of China, finally have found a haven under the Stars and Stripes.

The Russians have been quartered at the Mariveles quarantine station here for four months, under the care of the Red Cross, which has spent $25,000 in food and clothing for them.

PYTHIAN KNIGHTS HONOR ANGELENOS

[BY A. P. NIGHT WIRE.]

SANTA CRUZ, May 23.—W. F. Gates, Oroville, and Robert G. Louchs, Los Angeles, were elected supreme representatives of the California Lodge of Knights of Pythias in session here today. J. C. Curran, Pomona; John S. Myers, Los Angeles, and John F. Taggart, Chino, were elected Grand Trustees.

The Grand Temple of Pythian Sisters dedicated a tree this afternoon at Big Tree Grove in memory of Pythian sisters who have died during the past year.

San Francisco Hotels

WHEN YOU GO TO SAN FRANCISCO STOP AT THE HOTEL STEWART
On Geary St., just off Union Square, in midst of best stores, cafes, theatres. Good accommodations at very moderate rates. Best known meals in the United States. Breakfast, 50c, 60c, 75c; Lunch, 85c, Sundays, 75c; Dinner, $1.25, Sundays, $1.50. Municipal car passes doors. Stewart Bus meets trains and steamers. It is advisable to make reservations in advance.

Resorts

1000 Rooms Each With Bath
Rates
44 rooms at $2.50
174 rooms at $3.00
292 rooms at $3.50
295 rooms at $4.00
249 rooms at $5.00
and up
Enjoy Your Stay in CHICAGO
in the Heart of the Loop
Convenient to all theaters, railway stations, the retail and wholesale districts, by living at the
MORRISON HOTEL
THE HOTEL OF PERFECT SERVICE
Clark and Madison Sts.
The Home of the Terrace Garden
CHICAGO'S WONDER RESTAURANT

"Good Business is Service"
For Service Call
Day and Night Taxi Co.
64416, 61953 or Broadway 2894
Lafayette Limousines, Sedans and Touring Cars.
KEITH CHARTER CARS
1226 So. Flower St.

HOTEL WAWONA
Near the Famous Mariposa Big Trees—On the Scenic Wawona Auto Road to Yosemite. Golf, Tennis, Hunting, Fishing, Dancing, Swimming. Round-trip tickets on sale by Southern Pacific and Santa Fe Rds. For further information and folder address C. A. Washburn, Mgr., Wawona, Cal.

The WIRE TAPPERS
-by Arthur Stringer

SYNOPSIS OF PREVIOUS INSTALLMENTS.

Jim Durkin earns his living as a telegrapher until the lure of easy money in wire tapping leads him from the straight and narrow to a cell in jail. MacNutt, a crooked race track manipulator, feeds Durkin's brains and experience in his business and secures his freedom. At MacNutt's headquarters Durkin meets Frances Candler, a clever young Englishwoman, with whom he is to work. In the days that follow a mutual desire for honest living proves a bond between the couple and with the coming of love they plan a new life. Shortly after MacNutt's place is raided by the police and Durkin turns his attention to the activities of the cotton market when he discovers and taps the private wire which carries to Curry of Wall street his advance cotton information from the South. In possession of information which will lead him to fortune Durkin finds that he lacks the necessary working capital and Frances visits Sunset Bryan, a race track plunger, to verify a track tip she had overheard the day before.

Here was a man from whom she could look for no such respect, a corrupt and evil-liver whom she had already practically taunted and challenged with her own show of apparent evilness. So she still tortured her handkerchief and felt the necessity of explaining herself, for the big gambler's roving little eyes were still sizing her up, coldbloodedly, judicially, terrifyingly.

"You're all right, little girl," he said genially, as his six feet of insolent rotundity came and towered over her. "You're all right! And a little dimple in your chin, too."

A new wave of courage seemed pumping through all of the shrinking girl's veins, of a sudden, and she looked up at her enemy unwaveringly, smiling a little. Whereupon he smilingly and admiringly pinched her ear, and insisted that she have a "John Collins" with him.

Again she felt the necessity of talking. Unless the stress of action came to save her she felt that she would faint.

"I'm a Morning Journal reporter," she began hurriedly.

"The devil you are!" he said with a note of disappointment, his wagging head still on one side, in undisguised admiration.

"Yes, I'm from the Journal," she began.

"Then how did you get this card?"

"That's a mistake in the office—the clerk must have sent you the wrong one," she answered glibly.

"Come off! Come off! You goodlooking women are all after me!" and he pinched her ear again.

"I'm a Morning Journal reporter," she found herself rattling on, as she stood there quaking in mysterious fear of him, "and we're going to run a story about you being the Monte Cristo of modern circuit-followers, and all that sort of thing. Then we want to know if it was true that you copped $160,000 on Africander at Saratoga, and if you would let our photographer get some nice pictures of your rooms here, and a good one of yourself—oh, yes, you would take a splendid picture. And then I wanted to know if it is true that your system is to get two horses that figure up as if they each had a good square chance and then play the longer of the two and put enough on the other for a place to cover your losses if the first one should lose. And our sporting editor has said that you make that a habit, and that often enough you are able to cash on both, and that you—"

"Say, look here, little girl, what in the devil are you drviing at anyway?"

"I'm a reporter on the Morning Journal," she reiterated, vacuously, foolishly, passing her hands across her forehead in a weak gesture of bewilderment. She could feel her courage withering away. Alcohol, she was learning, was an ally of untimely retreats.

"Well, it's a shame for a girl like you to get afraid of me this way! Hold on, now, don't butt in! It's not square to use a mouth like that for talking—I'd rather see it laughing, any day. So just cool down and tell me, honest and out-and-out, what it is you're after."

She flung herself forward and hung on him, in a quite unlooked for paroxysm of hysteria, apparently reckless of the moment and the menace.

"It's this," she sobbed in a sudden mental obsession, the tears of actual anguish running down her face. "It's this," she went on shrilly, hurriedly. "I've put my money on the Duke of Kendall today—and if he doesn't come in, I'm going to kill myself!"

Sunset Bryan let his arm drop from her shoulder in astonishment. Then he stepped back a few paces, studying her face as she mopped it with her moistened handkerchief. She would never drink brandy again, was the idle and inconsequential though that sped through her unstable mind. For it was not she herself that was speaking and acting; it was, she felt, some irresponsible and newly unleased spirit within her.

"Why'd you do it?" he demanded.

"Because—because Clara—that's Clara Shirley, his rider's sister—told me the Duke of Kendall was fixed to win a long shot this afternoon.

"Now, look here—are you, or are you not, a newspaper woman?"

"No, I'm not," she shrilled out. "I lied, just to get in to see you!"

"And you've put your money on this Duke of Kendall?"

"Every cent I own—every cent! If I lose it—oh—it will kill me to lose it!"

"But what the devil did you come here for?"

"Because I am desperate! I've—I've—"

"Now, don't spoil those lovely eyes by arying this way, honey-girl! What would I get if I told you something about that race this afternoon.

"Oh, I'd give you anything!" she cried, almost drunkenly, snatching some belated hope from the change in his tone.

"Do you mean that?" he demanded suddenly, stepping back and looking at her from under his shaggy brows.

"No—no, not that," she gasped quickly, in terror, for then, and then only, did she catch an inkling of his meaning. She felt that she had floundered into a quagmire of pollution, and that the more fiercely she struggled and fought, the more stained with its tainted waters she was destined to remain.

She was afraid to look up at the crafty, sunburnt, animal-like face before her, with its wrinkles about the heavy line of the mouth, and its minutely intersecting crow's-feet in the croners of the shrewd and squinting eyes.

She felt that the very air of life was being walled and held away from her. Still another fierce longing for escape took hold of her, and she shuddered a little as she fought and battled against it. She seemed without the strength to speak, and could only shake her head and try not to shrink away from him.

"Still afraid of me, eh?" he asked, as he lifted her drooping head brazenly, with his forefinger under her chin. He studied her tear-stained, colorless face for a minute or two, and then he went on:

"Well, I'm not so rotten as I might be! Here's a tip for you, little girl! The Duke of Kendall is goin' to come in on a long shot and what's more, he's going to run on odds of fifty to one!"

"You're certain of it?" she gasped.

"Dead sure of it, between you and me! There's a gang down at the Roosmore'd cover this floor with gold just to know that tip!"

"Then we can win! It's not too late!" she broke out fervently, forgetting where she stood, forgetting the man before her. She was already reaching up to draw down her veil, with a glance over her shoulder at the door.

"Am I goin' to see you again?" he wheedled.

Again their eyes met. She had to struggle desperately to keep down the inward horror of it all. And now above all things there must be no missteps.

"Yes," she murmured.

"When?" he demanded.

"I'll come back—tomorrow!"

She already had her hand on the door-handle when he called to her sharply.

"Here, wait one minute!"

She paused, in some deadly new fear of him.

"Look here, little girl, I began to follow this business of mine when I was 19 years old. I'm 43 now, and in those 24 years I've hauled in a heap of money. Are you listening?"

"Yes," she murmured.

"And I've hauled something besides money!"

Still she waited.

"What I haven't made by plunging I've made by poker. And I'd never have come out the long end if I didn't know a thing or two about faces. I know a bluff when I see it. Now I want to tell you something."

"Well?" she faltered.

"You're not comin' back tomorrow! You're not comin' back at all, my pink-and-white beauty! I'm tellin' you this for two reasons. One is that I don't want you to carry off the idea that you've been breakin' me all up, and the other is that I'm not so rotten bad as—well, as Bob Pinkerton would try to make me out. That's all."

"Good-bye!" murmured the humbled woman from the doorway.

"Good-bye, and good luck," answered Sunset Bryan, in his genial bass.

(Continued in Tomorrow's Times)

[Copyright by Bobbs-Merrill Co.]

Berlin Subway Bans Carrier of Picture Films

[BY CABLE—EXCLUSIVE DISPATCH.]
[Copyright, 1923, Public Ledger.]

BERLIN, May 23.—The motion-pictures have been recognized as a danger to public safety in one respect at least by the Berlin prefect of Police, who has just issued an order forbidding messengers carrying film from traveling in the Berlin subways and elevated railways.

The subway management called police attention to the dangers resulting from the presence of messengers with films, usually in damaged or easily damageable cardboard boxes, in the crowded smoking compartments, where a touch of a lighted cigar or cigarette or a dropped morsel of glowing ash could easily cause a fire accompanied by a dangerous panic. Film concerns as well as their messengers are to be held responsible for the observance of the order.

State Collects Inheritance Tax on Large Sum

[EXCLUSIVE DISPATCH.]

PHOENIX (Ariz.) May 23.—The largest inheritance tax ever paid the State of Arizona has been received from the estate of A. C. Bartlett of Chicago, through the executor, the Northern Trust Company of Chicago.

The estate in Arizona was valued at $535,461, in an interest in the Bartlett-Heard Land and Cattle Company and in notes and mortgages, assessed for $13,855, with allowance of $692 for payment within a year of the date of decease.

GIRL HIT BY AUTO IS BADLY INJURED

[EXCLUSIVE DISPATCH]

FRESNO, May 23.—Satnig Yezden, 15-year-old girl of 807 North Van Ness avenue, was run down and seriously injured here today by an automobile driven by Victor Taylor. She received a concussion of the brain and a possible fracture of the skull.

Taylor reported to the police that the girl apparently became confused when she saw his car, and ran directly into its path.

Steamships

TRAVEL BY WATER

S. S. H. F. ALEXANDER
Largest, Finest, Fastest Coastwise Steamship.
Sails 5 p.m. Tomorrow
$22.50 Round Trip San Francisco $100 Round Trip Seattle
S. S. Dorothy Alexander Sails 10 a.m. Sunday
For San Francisco and Seattle.

PORTLAND S. S. Adl. Flake Sails 10 A.M. Wed., May 30
Low Fares, Including Berth and Meals.

INFORMATION AND TICKETS
LOS ANGELES—561 South Spring Street Phone Main 7282 or 13333
6405 Hollywood Blvd.—Phone Holly 8424
Long Beach—136 W. Ocean Ave., Ph. 61393
SAN PEDRO—114 W. Sixth

Book Now ALASKA May to Sept.

PACIFIC STEAMSHIP CO.
H.F. ALEXANDER PRESIDENT

To Europe in Comfort and Luxury

From a covered pier at New York to a covered pier at Havre. Train for Paris waiting at dock—travel without trouble. Six days to England.

Unsurpassed accommodations, on the fast express liners *Paris* and *France*, and internationally famous cuisine.

Leisurely crossings, big, comfortable one class liners. Attractive rates. Minimum cabin fare $120

French Line
Local French Line Agen'a, 630 Montgomery Street and 139 Sutter Street, San Francisco

NEW YORK—PLYMOUTH—HAVRE—PARIS	
Paris	June 6, June 27, July 18
France	June 13, July 4, July 25
Lafayette	June 23, Aug. 4, Sept. 1
Popular priced one-class ships	
New York—Havre—Paris	
Rochambeau	May 31, July 7, Sept. 15
Roussillon	June 21, July 28, Aug. 30
Chicago	June 30, Aug. 7, Sept. 6
Suffren	July 7, Sept. 13
La Savoie	July 14, Aug. 11
New York—Vigo (Spain)—Bordeaux	
La Bourdonnais	June 9, July 12, Sept. 13
New Orleans—Vigo—Havre	
Niagara	June 9, Nov. 9
De La Salle	July 19, Oct. 18, Dec. 11

EUROPE

We plan special itineraries for you, your family or your party in accordance with your own ideas and the amount you wish to spend. Our permanent offices at all points of importance throughout Europe are at your service.
Large choice of escorted tours; frequent departures; best leadership $400.—up.

SUMMER CRUISE Around the MEDITERRANEAN
June 30 to Sept. 1. Magnificent itinerary. Popular Rate.
THOS. COOK & SON
515 So. Spring St., Alexandria Hotel Bldg., LOS ANGELES

to NEW YORK by SEA thru Panama
From San Francisco and Los Angeles
DE LUXE PASSENGER AND EXPRESS-FREIGHT SERVICE. Sightseeing stops at Manzanillo, Mexico; San Jose de Guatemala; La Libertad, Salvador; Corinto, Nicaragua; Balboa and Cristobal, Canal Zone; Havana (east bound) and Baltimore, New American steamers, 10,000 displacement tons.

NEXT SAILINGS
S. S. Ecuador ..... Sails May 23
S. S. Colombia ..... Sails June 21
Fares, 1st class, $270-$300; Steerage $100. Also additional freight steamers providing sailings approximately every 10 days.

PANAMA SERVICE
To Mexico, Central America, Canal Zone
S. S. Corinto ..... Sails June 23
For complete information apply to
Pacific Mail Steamship Co.
503 S. Spring St., Alexandria Hotel Bldg., Los Angeles.
Phone Pico 4356; 823-353.
508 California St., San Francisco.

ROYAL MAIL
"The Comfort Route"
EUROPE
Nothing adds more to the pleasure of your trip than the complete comfort and delightful homelike atmosphere which you find on the famous "O" steamers of the Royal Mail. Spacious Cabins, broad promenade decks, celebrated "Comfort Route" service and unsurpassed cuisine.
Cherbourg, Southampton, Hamburg
ORCA ..... June 16, July 21, Aug. 25
ORDUNA ..... June 23, July 28, Sept. 1
OHIO ..... July 7, Aug. 11, Sept. 15
ORBITA ..... July 14, Aug. 18, Sept. 22
S. S. ARAGUAYA ..... June 23
Cruise to Iceland, Norway
SOUTH AMERICA
New York—Havana
Panama—Peru—Chile
Esequibo ..... June 23
Ebro ..... July 31
"E" Steamers 14,350 Tons Displacement Largest in the Trade.
Regular Sailings from CRISTOBAL to WEST COAST of SOUTH and CENTRAL AMERICA from ENGLAND to BRAZIL and ARGENTINA.
Special Reduced Fares for Round South American Tours.
The Royal Mail Steam Packet Co.
The Pacific Steam Navigation Co.
The Nelson Line
SOUTH AFRICA
From England by UNION-CASTLE LINE
544 Market St., San Francisco, Cal.

AUSTRALIA
HONOLULU, SUVA, NEW ZEALAND
The well Equipped Royal Mail Steamers
"NIAGARA" (28,000 tons) June 9, Aug. 9
"MAKURA" (12,500 tons) June 29, Aug. 31
Sails from Vancouver, B. C.
For fares apply Can. Pac. Ry., 605 South Spring St., L. A., or to Canadian-Australian Royal Mail Line, 741 Hastings St., West, Vancouver, B. C.

EPIGRAM OF SWIFT IS SOLD

Caustic Scrawl of Famous Wit on Window Pane of Inn Brings Small Sum

[BY CABLE—EXCLUSIVE DISPATCH.]
[Copyright, 1923, Public Ledger.]

LONDON, May 23.—"There are three crosses at your door, hang up your wife and you'll count four."

A small pane of glass bearing the above couplet, scratched in a moment of chagrin by Jonathan Swift, the famous dean of St. Patrick's Cathedral, Dublin, has just been sold by auction for £65.

Swift was wont to sleep at an inn called Three Crosses at Willoughby, near Rugby, on his way to and from his deanery in Ireland. On one occasion the landlord's wife, being occupied with other visitors, offended the irascible author of "Gulliver's Travels" by paying him less than usual attention. To mark his displeasure of a hasty observation, Dean Swift scratched the couplet on the window with his diamond ring.

That was 200 years ago and since that day the name of the inn has been changed to the Four Crosses.

QUEEN MARY IN CAR CRASH

[BY CABLE AND ASSOCIATED PRESS.]

ALDERSHOT, May 23.—Queen Mary and Princess Mary narrowly escaped what might easily have been a serious accident today while motoring here. A motor lorry dashed from a side road and collided with the car of Lieut. Gen. Sir Philip Chetwoode, which was following close behind the royal motor car. Through presence of mind by the driver of Sir Philip's car no one was hurt, although the machines were badly damaged.

YALE & HARVARD
$22.50 ROUND TRIP
Los Angeles · San Francisco
Meals and Berth Included
[RETURN LIMIT 15 DAYS]
Sailings to San Francisco—Tues., Wed., Fri. and Sun., from L. A. Harbor, 4 p.m. Sailings to San Diego—Thurs. and Sat., from L. A. Harbor, 3 p.m. Boat train leaves P. E. Depot 1 hour before sailing.
Round trip fare, Los Angeles to San Diego, $6. Meal included each way.
S. S. Waimea sails from L. A. Harbor Mondays, 5 p.m., for San Francisco. (Low one-way fare.)
Los Angeles Steamship Company
517 S. Spring St.
Tel. 822-421

UNITED AMERICAN LINES
Joint Service with
HAMBURG AMERICAN LINE
EUROPE
ENGLAND FRANCE GERMANY
To Plymouth, Cherbourg, Hamburg

Resolute	June 12	
RELIANCE	June 26	July 24, Aug. 21
RESOLUTE	July 13	Aug. 7, Sept. 4
Cherbourg, Southampton, Hamburg		
ALBERT BALLIN (new)	July 14	Sept. 6
To Hamburg Direct		
THURINGIA	June 14	Aug. 2, Sept. 13
HANSA	June 28	Aug. 9, Sept. 20
WESTPHALIA	July 12	Aug. 23 Oct. 4

Sailings from W. 49th St., New York
Apply to UNITED AMERICAN LINES
171 W. Randolph St., Chicago.
or local steamship agents

HOLLAND AMERICA LINE
NEW YORK TO ROTTERDAM
Via Plymouth, Boulogne-sur-Mer

New Amsterdam	June 2,	July 7, Aug. 11
Veendam (new)	June 9,	July 14, Aug. 18
Rotterdam	June 16,	July 21, Aug. 25
Volendam (new)	June 23,	July 28, Sept. 1
Ryndam	June 30,	Aug. 4, Sept. 8

Direct Service from Pacific Coast Ports to Europe.
Passenger Office, 401 Market St., S. F.

SHIPPING and Los Angeles Harbor NEWS

News of Ships and Sailings at Pacific Ports

[BY A. P. NIGHT WIRE.]

SAN FRANCISCO, May 23.—W. D. Benson, appointed general agent for the newly announced intercoastal service to be operated by the Trans-Marine Corporation, arrived here today and it is expected that San Francisco agents as well as other Pacific Coast executives of the new line will be announced soon. Advices from New York stated that thirteen vessels would be operated between Port Newark, New York Harbor, San Francisco and other Pacific Coast ports. The first vessel, the Jumalico, is scheduled to leave the east coast June 12.

The China Mail Steamship Company's liner Nile, which arrived here a week ago Monday, was shifted to the stream today where she will remain until the affairs of the company have been straightened out. The Nile has been libeled by the United States marshal and she has aboard, in addition to the Chinese crew, about forty passengers who have been denied admission to the United States and who will have to be cared for by the Federal government. The company's liner Nanking has been anchored in the stream for some time, she has libels against her aggregating several hundred thousand dollars.

The Pacific Mail liner President Wilson, which has been on the Hunters Point dry dock since Monday, is due to shift to Pier 42 Friday. Both tail shafts of the vessel have been drawn and her propellers have been repaired.

The Pacific Mail steamer Ecuador is due to sail for New York by way of Los Angeles and the Canal Saturday.

SEATTLE, May 23.—The departure today from here of twenty-four round-trip passengers on the S.S. Queen, bound to Southeastern Alaska, was hailed by Hugh Mackenzie, general passenger agent for the Pacific Steamship Company, operators of the vessel, as evidence of the success of an advertising campaign. In co-operation with the Alaska Steamship Company and the Canadian-Pacific lines the Pacific Steamship Company advertised throughout the United States and Canada last winter that May and September were ideal months for a voyage north. Atmospheric conditions are much better then than in June, July and August, the advertising pointed out. Mr. Mackenzie said that never before had a party of tourists left here so early in the season for Alaska.

W. R. Cahill was today confirmed as traffic manager by the Seattle Port Commission. He had been filling the job several weeks.

The Dorothy Luckenbach is due here June 1, on her first trip to the Pacific coast, for the World War she carried troops to and from France as the transport Marcia. She was built for the Luckenbach Steamship Company, and commissioned for the war. She is under the command of Capt. Arthur Sears, who was last here as master of the Harry Luckenbach.

Three big motorships of as many flags arrived here today—the Minnesotan, American; the Parana, Danish, and the Dominion Miller, British.

BELLINGHAM (Wash.) May 23.—The Indiana, Vermont and Zenon of the French Line are to load a total of 1650 tons of shooks here for Egypt. The shooks are to make oil chests. The cargoes will be trans-shipped at Havre. The three vessels are due in June, July and August.

VICTORIA (B. C.) May 23.—The U. S. Naval scout cruiser Omaha, Victoria's guest for a carnival, "The May-time Frolic," arrived today. Her officers and men will be guests of the citizens at various entertainments.

VANCOUVER (B. C.) May 23.—The Canadian Pacific liner Empress of Australia, which arrived in Vancouver from the Orient today with 780 passengers on board, beat her schedule by nearly fourteen hours. Her holds contained a large American and trans-Canada mail and a heavy cargo of silk and general freight.

The Isthmian Line is out to establish a new freight record between Vancouver and New York, via the Panama Canal. Capt. Guimas of the steamer Steel Inventor, leaving tonight, expects to make the 6089 miles to New York, with usual Panama Canal delays, in twenty-five days. The ship loaded 700,000 feet of lumber here.

TACOMA, May 23.—The Norwegian steamer Rosen out away for Australia, via Everett, this afternoon. The vessel took general freight out from here, including a large amount of box shooks.

The motorship Missourian is listed to arrive tomorrow from New York. The vessel has considerable general freight both in and out on this trip.

The Japanese steamer Rioko Maru berthed at the Tacoma smelter dock this morning to discharge ore. The vessel has about 5000 tons more to leave here from mines of Chile and Peru.

The Blue Funnel Line steamer Eurydanes sailed this afternoon for England, via the Panama Canal. The steamer loaded flour and wheat here.

The Danish East Asiatic liner Parana is due tomorrow morning. The vessel has about 8000 tons of glass to discharge and some French marble.

PORTLAND, May 23.—Construction of a stern-wheel river steamboat to take the place of the steamers Lewiston and Spokane, destroyed by fire last July at Lewiston, has been authorized by the Oregon-Washington Railroad and Navigation Company's executives. The construction contract has been awarded to the Supple & Martin Shipbuilding Company of Portland at a contract price of approximately $63,000, according to official announcement today.

The Latin-America Line has assigned the steamer Ransdijep for loading here about the middle of July. Expansion of business between Portland, other Pacific Coast points and South American west coast ports is given as the reason for the assignment.

Bids for the contract of removing boilers now in the dredge Chanco and for installing two new steam producers will be opened in the office of Maj. Richard Park, in charge of the second district of the army engineers corps, Monday. The new boilers were purchased from the Shipping Board. It is hoped that the vessel will be ready for operation by July 15.

The Mosier Line steamer Musaires arrived here today with general cargo from Atlantic Coast ports.

RADIO REPORT

[BY RADIO CORPORATION OF AMERICA.]

LOS ANGELES, May 23.—Noon, May 23: Blue Triangle, Philadelphia for Los Angeles, 186 miles from Los Angeles; Anomia, Balboa for Los Angeles, 191 miles from Los Angeles; San Florentino, Los Angeles for Mexico, 76 miles from Los Angeles.

5 p.m. May 23: El Cuculo, Los Angeles for Vancouver, 106 miles from Los Angeles; Harvard, Los Angeles for San Francisco, 70 miles from Los Angeles; Wahkeena, Gray's Harbor for Los Angeles, 20 miles from Los Angeles; Caesar, Everett for San Diego, 140 miles from San Diego; San Juan, Manatlan for San Francisco, 519 miles from San Francisco; Indiana, Balboa for Los Angeles, 195 miles from Los Angeles.

Noon, May 22: Robin Goodfellow, New York for Los Angeles, 660 miles from San Diego.

[BY RADIO CORPORATION OF AMERICA.]

SAN FRANCISCO, May 23.—8 p.m. May 22: Arvonian, San Francisco for Arctic Ocean, 790 miles north of Point Reyes; West Katan, Honolulu for New Zealand, 475 miles south of Honolulu; West Ivan, Los Angeles for Yokohama, 3917 miles from Los Angeles; City of Peking, Los Angeles for Yokohama, Lat. 34.07 N., Long. 175.08 W.; Lurline, Seattle for Honolulu, 2158 miles from Seattle; Carolyn Francis, Seattle for Bethel, 945 miles from Seattle; West Jesa, Portland for Yokohama, 40 miles west of Columbia River; Manuiani, Hilo for San Francisco, 1113 miles from San Francisco; Manukai, Hilo for San Francisco, 1714 miles from San Francisco; Hyades, Port Allen for San Francisco, 1276 miles west of San Francisco; Tahiti, San Francisco for the World War she carried troops to and from France as the transport Marcia. She was built for the Luckenbach Steamship Company, and commissioned for the war. She is under the command of Capt. Arthur Sears, who was last here as master of the Harry Luckenbach.

Three big motorships of as many flags arrived here today—the Minnesotan, American; the Parana, Danish, and the Dominion Miller, British.

BELLINGHAM (Wash.) May 23.—The Indiana, Vermont and Zenon of the French Line are to load a total of 1650 tons of shooks here for Egypt. The shooks are to make oil chests. The cargoes will be trans-shipped at Havre. The three vessels are due in June, July and August.

VICTORIA (B. C.) May 23.—The U. S. Naval scout cruiser Omaha, Victoria's guest for a carnival, "The May-time Frolic," arrived today. Her officers and men will be guests of the citizens at various entertainments.

VANCOUVER (B. C.) May 23.—The Canadian Pacific liner Empress of Australia, which arrived in Vancouver from the Orient today with 780 passengers on board, beat her schedule by nearly fourteen hours. Her holds contained a large American and trans-Canada mail and a heavy cargo of silk and general freight.

The Isthmian Line is out to establish a new freight record between Vancouver and New York, via the Panama Canal. Capt. Guimas of the steamer Steel Inventor, leaving tonight, expects to make the 6089 miles to New York, with usual Panama Canal delays, in twenty-five days. The ship loaded 700,000 feet of lumber here.

TACOMA, May 23.—The Norwegian steamer Rosen out away for Australia, via Everett, this afternoon. The vessel took general freight out from here, including a large amount of box shooks.

The motorship Missourian is listed to arrive tomorrow from New York. The vessel has considerable general freight both in and out on this trip.

The Japanese steamer Rioko Maru berthed at the Tacoma smelter dock this morning to discharge ore. The vessel has about 5000 tons more to leave here from mines of Chile and Peru.

The Blue Funnel Line steamer Eurydanes sailed this afternoon for England, via the Panama Canal. The steamer loaded flour and wheat here.

The Danish East Asiatic liner Parana is due tomorrow morning. The vessel has about 8000 tons of glass to discharge and some French marble.

PORTLAND, May 23.—Construction of a stern-wheel river steamboat to take the place of the steamers Lewiston and Spokane, destroyed by fire last July at Lewiston, has been authorized by the Oregon-Washington Railroad and Navigation Company's executives. The construction contract has been awarded to the Supple & Martin Shipbuilding Company of Portland at a contract price of approximately $63,000, according to official announcement today.

The Latin-America Line has assigned the steamer Ransdijep for loading here about the middle of July. Expansion of business between Portland, other Pacific Coast points and South American west coast ports is given as the reason for the assignment.

Bids for the contract of removing boilers now in the dredge Chanco and for installing two new steam producers will be opened in the office of Maj. Richard Park, in charge of the second district of the army engineers corps, Monday. The new boilers were purchased from the Shipping Board. It is hoped that the vessel will be ready for operation by July 15.

The Mosier Line steamer Musaires arrived here today with general cargo from Atlantic Coast ports.

RADIO REPORT

[BY RADIO CORPORATION OF AMERICA.]

LOS ANGELES, May 23.—Noon, May 23: Blue Triangle, Philadelphia for Los Angeles, 186 miles from Los Angeles; Anomia, Balboa for Los Angeles, 191 miles from Los Angeles; San Florentino, Los Angeles for Mexico, 76 miles from Los Angeles.

5 p.m. May 23: El Cuculo, Los Angeles for Vancouver, 106 miles from Los Angeles; Harvard, Los Angeles for San Francisco, 70 miles from Los Angeles; Wahkeena, Gray's Harbor for Los Angeles, 20 miles from Los Angeles; Caesar, Everett for San Diego, 140 miles from San Diego; San Juan, Manatlan for San Francisco, 519 miles from San Francisco; Indiana, Balboa for Los Angeles, 195 miles from Los Angeles.

Noon, May 22: Robin Goodfellow, New York for Los Angeles, 660 miles from San Diego.

[BY RADIO CORPORATION OF AMERICA.]

SAN FRANCISCO, May 23.—8 p.m. May 22: Arvonian, San Francisco for Arctic Ocean, 790 miles north of Point Reyes; West Katan, Honolulu for New Zealand, 475 miles south of Honolulu; West Ivan, Los Angeles for Yokohama, 3917 miles from Los Angeles; City of Peking, Los Angeles for Yokohama, Lat. 34.07 N., Long. 175.08 W.; Lurline, Seattle for Honolulu, 2158 miles from Seattle; Carolyn Francis, Seattle for Bethel, 945 miles from Seattle; West Jesa, Portland for Yokohama, 40 miles west of Columbia River; Manuiani, Hilo for San Francisco, 1113 miles from San Francisco; Manukai, Hilo for San Francisco, 1714 miles from San Francisco; Hyades, Port Allen for San Francisco, 1276 miles west of San Francisco; Tahiti, San Francisco for the World War she carried troops to and from France as the transport Marcia. She was built for the Luckenbach Steamship Company, and commissioned for the war. She is under the command of Capt. Arthur Sears, who was last here as master of the Harry Luckenbach.

Three big motorships of as many flags arrived here today—the Minnesotan, American; the Parana, Danish, and the Dominion Miller, British.

BELLINGHAM (Wash.) May 23.—The Indiana, Vermont and Zenon of the French Line are to load a total of 1650 tons of shooks here for Egypt. The shooks are to make oil chests. The cargoes will be trans-shipped at Havre. The three vessels are due in June, July and August.

VICTORIA (B. C.) May 23.—The U. S. Naval scout cruiser Omaha, Victoria's guest for a carnival, "The May-time Frolic," arrived today. Her officers and men will be guests of the citizens at various entertainments.

VANCOUVER (B. C.) May 23.—The Canadian Pacific liner Empress of Australia, which arrived in Vancouver from the Orient today with 780 passengers on board, beat her schedule by nearly fourteen hours. Her holds contained a large American and trans-Canada mail and a heavy cargo of silk and general freight.

The Isthmian Line is out to establish a new freight record between Vancouver and New York, via the Panama Canal. Capt. Guimas of the steamer Steel Inventor, leaving tonight, expects to make the 6089 miles to New York, with usual Panama Canal delays, in twenty-five days. The ship loaded 700,000 feet of lumber here.

TACOMA, May 23.—The Norwegian steamer Rosen out away for Australia, via Everett, this afternoon. The vessel took general freight out from here, including a large amount of box shooks.

The motorship Missourian is listed to arrive tomorrow from New York. The vessel has considerable general freight both in and out on this trip.

The Japanese steamer Rioko Maru berthed at the Tacoma smelter dock this morning to discharge ore. The vessel has about 5000 tons more to leave here from mines of Chile and Peru.

The Blue Funnel Line steamer Eurydanes sailed this afternoon for England, via the Panama Canal. The steamer loaded flour and wheat here.

The Danish East Asiatic liner Parana is due tomorrow morning. The vessel has about 8000

Statement to the Employees of The Western Pipe & Steel Company on Strike

The steel tank erectors employed by this and other companies doing similar work, left their places on Monday May 7th, pursuant to the order of the officers of the Boiler Makers Local No. 92. This action followed a demand made by a committee representing the Union for a wage advance of about 10%.

This company has always believed in the policy of the open shop or American plan, i.e., the employment of a man regardless of his affiliations, beliefs or creed, so long as he is qualified to perform the task assigned to him, and has further pursued the policy of only dealing directly with its own employees.

We have not, and will not, tolerate any such influence as has brought about this action. We have always paid the highest wages possible for services. These wages now are higher than those paid for work requiring as much or more skill in the shipyards during the war when the cost of living was much higher than now.

We believe the great majority are not in favor of the action which has been taken and are remaining idle because they are misinformed by business agents to the effect we are about to meet their demands. These statements are absolutely false, as we have no such intention and will not under any circumstances negotiate with any outside agency.

We have resumed work on our various contracts and will continue to use such means as are necessary to secure the number of men required.

Applications for reinstatements on the part of men who have left our employee will be received to and including May 28th.

WESTERN PIPE & STEEL COMPANY OF CALIFORNIA

SHIPPING

LOS ANGELES HARBOR

ARRIVED—WEDNESDAY, MAY 23

Steamer CENTRALIA (324 tons,) from Eureka, 1 a.m.; 575,000 feet lumber.

Tanker AGWISEA (3261 tons,) Robbins, from New York, 6:30 a.m.; in ballast to Associated Oil Company.

Tanker ROBERT E. HOPKINS (4117 tons,) Byers, from New York, 6:30 a.m.; in ballast to Standard Oil Co.

Tanker EL LOBO (Br., 2949 tons,) Anderson, from Vancouver, B. C., 6 a.m.; in ballast to Standard Oil Company.

Tanker AGWIHAVRE (5339 tons,) Hensley, from New York, 8:45 a.m.; in ballast to Associated Oil Company.

Tanker CITY OF RENO (4349 tons,) Sorensen, from Avon, 7 a.m.; in ballast to Union Oil Company.

Motorship VAQUERO (134 tons,) Young, from Santa Rosa Island, 7:30 a.m.; cattle to Western Packing Company.

Tanker K. R. KINGSBURY (4425 tons,) Hansen, from San Francisco, 12 noon; in ballast to Standard Oil Company.

Steamer DAKOTAN (4814 tons,) Carlisle, from San Francisco, 7 a.m.; to load freight for American-Hawaiian Line.

Steamer PRENTISS (2267 tons,) Raseh, from Albion, 7:30 a.m.; 493,000 feet lumber.

Steamer WILMINGTON (371 tons,) Hansen, from Eureka, 8:15 a.m.; 1,100,000 feet lumber.

Steamer ANSON B. BROOKS (1312 tons,) from Portland, 9 a.m.

Steamer HARVARD (3052 tons,) Hamma, from San Francisco, 10 a.m.; passengers and freight to Los Angeles Steamship Company.

Steamer ARIZONAN (6497 tons,) Anderson, from Hamburg, 10 a.m.; freight for American-Hawaiian Line.

Motorship ANOMIA (Swed., 2254 tons,) Lisch, from Gothenburg, 11 a.m.; passengers and freight to Johnson Line.

Tanker ANOMIA (Br., 2154 tons,) Pyrkic, from Balboa, 7 p.m.; in ballast to General Petroleum Company.

Tanker YAHCHEE (Br., 4955 tons,) McDonald, from Shanghai, 5 p.m.; in ballast to S. R. Rich.

Destroyers Simpson (1,201,) Percival (1,258,) Williams Jones (1,048,) Wadsley (1,309,) S. P. Lee (1,310 and Nicholas (1,111,) Young (1,112,) John Rodgers (1,290,) from San Diego, 2:15 p.m.

Destroyers Hull (1,310,) McCormick (1,311,) Parrenhott (1,332,) Sumner (1,333,) Corry (1,344,) Melvin (1,335,) from San Diego, 1 a.m.

SAILED—WEDNESDAY, MAY 23

Steamer CRESCENT CITY (1,393 tons,) Buzzing, for Crescent City, 1 a.m.

Steamer JACOB LUCKENBACH (4,963 tons,) Jorgensen, for San Francisco and northern ports, 6:30 a.m.; freight to Luckenbach Line.

Steamer DAISY MATTHEWS (1,513 tons,) Wight, for Portland, 10 a.m.; in ballast to load lumber.

Steamer ADMIRAL SCHLEY (1,236 tons,) Borz, for San Francisco and Seattle, 10 a.m.; passengers and freight to Pacific Steamship Company.

Steamer HARVARD (3,052 tons,) Hamma, for San Francisco; passengers and freight to Los Angeles Steamship Company.

Steamer EL CICUTA (1,440 tons,) Erickson, for Bartlett Bay, B. C., 7:15 a.m.; in ballast to load lumber.

Steamer OHIOAN (4,005 tons,) Swirker, for San Francisco and northern ports, 9 p.m.; freight for American-Hawaiian Line.

Tanker PT. LOBO (Br., 2,949 tons,) Anderson, for Vancouver, B. C., 6 p.m.; oil for Standard Oil Company.

Steamer WEST GRETLOCK (4,520 tons,) Warren, for San Francisco and northern ports, 2:30 p.m.; freight for Isthmian Line.

Motorship VAQUERO (134 tons,) Young, for Santa Rosa Island, 4 p.m.

Steamer RYDIN H. BENNETT (756 tons,) for Columbia River, 40 p.m.

Tanker AGWIHAVRE (5,339 tons,) for New York, 4:30 p.m.; oil for Associated Oil Company.

Steamer PAVENPORT (555 tons,) Nielsen, for Puget Sound, 4 p.m.; to load lumber.

Steamer WILMINGTON (371 tons,) Aslin, for Puget Sound, 5 p.m.; freight for McCormick Steamship Company.

Tanker CITY OF RENO (4349 tons,) Sorensen, for San Francisco, 9 p.m.; oil for Associated Oil Company.

Steamer CRICKET (773 tons,) Wehman, for Gray's Harbor, 6 p.m.

Tanker K. R. KINGSBURY (4425 tons,) Hansen, for San Francisco, 9 p.m.; oil to Standard Oil Company.

PASSENGER SCHEDULE

TO ARRIVE

May 24—Yale, from San Francisco, 10 a.m.
May 24—Breckie Alexander, from Seattle, 11 a.m.
May 25—Yale, from San Diego, 2 p.m.
May 25—H. F. Alexander, from Seattle, 10 a.m.
May 25—Harvard, from San Francisco, 8 a.m.
May 26—Watmoo, for San Francisco, 6 p.m.
May 28—Harvard, from San Francisco, 10 a.m.

TO DEPART

May 24—Yale, for San Diego, 3 p.m.
May 24—Pres. Alexander, for San Diego, 10 p.m.
May 25—Yale, for San Francisco, 4 p.m.
May 25—H. F. Alexander, for San Francisco and Seattle, 5 p.m.
May 25—Homeric, for San Francisco, 8 p.m.
May 26—Harvard, for San Diego, 3 p.m.

CATALINA SERVICE

Steamer Avalon leaves Water-street shed, Wilmington (foot of Canal avenue,) 10 a.m. daily, arriving Avalon at 12:25 p.m.; Returns leaving Avalon at 4 p.m., arriving Wilmington at 6:20 p.m.

SCHEDULED ARRIVALS

(Cargo Carriers Only)

THURSDAY, MAY 24

Steamer Yale, from San Francisco, 10 a.m.
Tanker Josiah Macy, from New York.
Steamer Indiana (Fr.,) from Bordeaux.
Tanker Dorothy, from San Francisco.
Tanker Alden, Anderson, from San Francisco.
Steamer Wapama, from Portland, via San Francisco.
Steamer Rainier, from San Francisco.
Steamer Blue Triangle, from Portland, Me.
Steamer Dorothy Alexander, from Seattle, via San Francisco, 11 a.m.
Steamer Santa Monica, from Eureka.

SCHEDULED DEPARTURES

(Cargo Carriers Only)

THURSDAY, MAY 24

Steamer Kina (Dan.,) for San Francisco.
Steamer Yale, for San Diego, 3 p.m.
Steamer Minnesotan, for San Francisco.
Steamer Dorothy Alexander, for San Diego, 10 a.m.
Steamer Edna, for Portland.
Tanker Dorothy, for San Francisco.
Steamer Carmel, for Willapa Harbor.
Steamer Canadian Observer (Br.,) for Ocean Falls, B. C.
Steamer Solano, for Willapa Harbor.
Steamer James B. Duke, for San Francisco and northern ports.
Steamer Oregon, for Gray's Harbor.

IN PORT

Steamer Avalon, Wilmington terminal.
Barkentine Aurora, Consolidated Lumber Company.
Steamer American, Shed 2, Pier A.
Steamer Arizonan, anchored outer harbor.
Tanker Agwisea, Associated Oil Co.
Motorship Atlantico, anchored in outer harbor.
Tanker Anomia (Br.,) General Petroleum Co.
Steamer Bandon, Southern Pacific slip.
Steamer Cabrillo, Wilmington terminal.
Steamer Claremont, San Pedro Lumber Co.
Steamer City of Victoria (Br.,) Berth 232.
Steamer Carmel, Southern Pacific slip.
Steamer Cinqueter, Hammond Lumber Co.
Steamer Dorothy Luckenbach, Pier 1, outer harbor.
Steamer Daisy Putnam, outer harbor wharf.
Tanker Dagfordan (Br.,) anchored outer harbor.
Barge Dacula, Salt Lake dock.
Motorship Donna Lane, Southern Pacific slip.
Steamer Edna, Shed 2, Pier A.
Steamer Edna Christensen, Southern Pacific slip.
Motorship Frank Lynch, Southern Pacific slip.
Schooner Fort Laramie, Consolidated Lumber Co.
Schooner George E. Billings, Southern Pacific wharf.
Steamer Griffon, at Redondo.
Barge Griffon, McCormick Lumber Co.
Army transport Grant, submarine base.
Steamer Hermosa, Wilmington terminal.
Steamer Hartwood, E. K. Wood Lumber Co.
Tanker John Worthington, Bethlehem Dry Dock.
Steamer James B. Duke, outer harbor wharf.
Steamer King, outer harbor wharf.
Fire tug Los Angeles, fire station north of First street.
Steamer La Brea, Los Angeles shipyard.
Steamer Lake Francis, Kercheff-Cramer Lumber Co.
Steamer Margaret Dollar, Vegetable Oil Co.
Steamer Maxine, wharf 12, Pier A.
Barge Mesa, Mormon Island channel.
Schooner Minnie A. Caine, Consolidated Lumber Company.
Steamer Minnesotan, Shed 2, Pier A.
Steamer Pacific (Nor.,) outer harbor wharf.
Steamer Prentiss, outer harbor wharf.
Steamer Point Venus, E. K. Wood Lumber Co.
Steamer Phyllis, outer harbor wharf.
Motorship Principio, San Pedro Lumber Co.
Steamer Rosalie Maloney, Southern Pacific slip.
Steamer Rodor Hanify, Southern Pacific slip.
Steamer Ruth Alexander, Shed 3, Pier A.
Steamer Robin Hood, Norton-Lilly dock.
Steamer Solano, outer harbor wharf.
Steamer San Diego, outer harbor wharf.
Steamer Santa Paula, Berth 188.
Steamer Shasta, E. K. Wood Lumber Co.
Ferry: San Leandro, Los Angeles shipyard.
Steamer Samoa, Hammond Lumber Co.
Steamer Siskiyou, E. K. Wood Lumber Co.
Aux. schooner Sequoia, Hammond Lumber Co.
Steamer Steel Seafarer, Isthmian Line sheds.
Steamer Siwa, outer harbor wharf.
Steamer Trinidad, Hammond Lumber Co.
Steamer Virginia Olsen, E. K. Wood Lumber Co.
Steamer Virginia Dollar, Berth 90.
Steamer William Bowness, outer harbor wharf.
Steamer Wilmington, Consolidated Lumber Co.
Steamer W. G. Irwin, anchored outer harbor.
Steamer Whitney Olsen, Southern Pacific slip.
Schooner W. H. Talbot, Kercheff-Cramer Lumber Co.
Steamer West Notus, Berth 88.
Tanker Yuba Linda, Bethelehem shipyard.

THE TIDES

Tides are given in the order of their occurrence. On some days but three tides occur, the fourth tide occurring the following morning. Heights are reckoned from mean low water.

	High.	Low.	High.	Low.
May 24	3:30	10:27	5:19	11:37
	4.4	0.4	5.0	1.5
May 25	5:11	11:20	6:00	....
	4.4	0.5	5.6	....
	Low.	High.	Low.	High.
May 26	12:25	6:24	12:07	6:41
	0.7	4.5	0.6	6.2
May 27	1:15	7:23	12:53	7:21
	—0.1	4.6	0.7	6.6
May 28	2:04	8:18	1:35	8:02
	—0.8	4.7	0.9	6.9

ARRIVALS AND CLEARANCES AT WORLD'S PORTS

[BY A. P. NIGHT WIRE.]

SAN FRANCISCO, May 23.—Arrived: Caspar, Gaspar, 1:45 a.m.; Castletown, Galveston, 8:40 a.m.; Horace Baxter, Seattle, 10:30 a.m.; Artigas, Portland, 11:45 a.m.; Lydia, Mobile, 1:20 p.m.

Sailed: Manoa, Honolulu, 12:20 p.m.; Steel Maker, Seattle, 5:40 a.m.

TACOMA (Wash.) May 23.—Arrived: Ryko Maru, Valparaiso, via ports, 11:15 a.m.

Sailed: Griffon, Britannia Beach, B. C., 8 a.m.; Birmingham City, New York via ports, 7:25 a.m.; Eurydanes, London, via ports, 8 a.m.; Boxen, Sydney via ports, 6 p.m.

ASTORIA (Or.) May 23.—The steam schooner Halco with 300,000 feet of lumber from Warrenton and 800,000 feet from Kalama sailed this morning for Los Angeles.

The steam schooner Johan Poulsen arrived this morning from San Francisco and went to Warrenton, she will load 150,000 feet of lumber. She will take 160,000 feet at the Astoria terminals and then proceed to Westport, where she will complete her cargo.

SAN DIEGO, May 23.—Arrived: Grume, Ensenada, 8 a.m.; Eagle No. 12, Mare Island, 5 a.m.

Departed: Viking, Tacoma, 4 p.m.; Grume, Ensenada, 9 a.m.

ASTORIA (Or.) May 23.—Arrived: Johan Poulsen, San Francisco, 6 a.m.

Departed: Tahoe, Los Angeles, 4:25 a.m.

COOS BAY (Or.) May 23.—Arrived: F. A. Warner, Bay Point, 4:40 a.m.; steam schooner Wellesley, Los Angeles, 8:25 a.m.

Departed: Johanna Smith, Bay Point, 6:23 a.m.

PORTLAND (Or.) May 23.—Arrived: Nepenthe, New York and way ports, 8 a.m.; Annette Ralph, San Francisco, 8 a.m.; Motorship Cuburra, San Pedro, 12:30 p.m.; Muriana, New York and way ports, 2 p.m.

Departed: Santa Cecilia, New York and way ports via Puget Sound, 5 a.m.; Admiral Fiske, San Diego, and way ports, 10 a.m.; Richmond, San Francisco, noon; Edward Luckenbach, New York and Boston, via Puget Sound, 10 p.m.

SEATTLE, May 23.—Arrived: Missourian 5:30 a.m., Parana, 6 a.m., Yosemite, 4:45 p.m., San Francisco, Boxen, 7 p.m., Tacoma: Arizona Maru, 1:15 p.m., Vancouver, B. C.; J. C. Kirkpatrick, 2:15 p.m., Los Angeles.

Departed: Queen, 9:10 a.m., Redondo, 2 p.m., Alaska: Arabia Maru, 10 a.m., Orient; Motorship Anvil, yesterday, Kushkowim River; Kongwan Maru, yesterday, Birmingham City, yesterday, Tacoma.

CORDOVA, May 23.—Departed: Admiral Watson, 2 a.m.; Northwestern, yesterday, southbound.

SITKA, May 23.—Departed: Admiral Rogers, 10 a.m., southbound.

JUNEAU, May 23.—Departed: Jefferson, 4:30 a.m., southbound; Victoria, yesterday, westbound.

VALDEZ, May 23.—Departed: Admiral Watson, yesterday, southbound.

WINSLOW, May 23.—Departed: Schooner Canaan, 8 a.m., Honolulu.

VICTORIA, May 23.—Arrived: U.S.S. Omaha, 8 a.m., San Francisco; Loch Katrine, 5 a.m., Tacoma.

Departed: Margaret Coughlan, 1:30 p.m., Vancouver, B. C.; Dominion Miller, 2:10 p.m., Seattle.

EVERETT, May 23.—Arrived: Point Judith, yesterday, Seattle.

Departed: Point Judith, yesterday, Bering Sea.

PORT LUDLOW, May 23.—Arrived: H. W. Baxter, yesterday, Everett.

BELLINGHAM, May 23.—Arrived: Admiral Dewey, yesterday, Seattle.

Departed: Admiral Dewey, yesterday, Vancouver, B. C.

VANCOUVER, B. C., May 23.—Arrived: Empress of Australia, Orient via Victoria.

Departed: Steel Inventor, 6 p.m., New York; Artesia Maru, 1 a.m., Seattle.

ARRIVED

SUEZ May 21.—Esther Dollar, Yokohama (for Boston and San Francisco.

SHANGHAI, May 21.—President McKinley, Tacoma; 22nd, Korea Maru, San Francisco.

NEW YORK, May 23.—Homeric, Southampton.

PHILADELPHIA, May 23.—Lebec, Los Angeles.

YOKOHAMA, May 10.—West Kenta, Portland; Wawahona, do; 21st, City of Spokane, Seattle.

KOBE, May 20.—President Cleveland, San Francisco.

ROTTERDAM, May 22.—Rotterdam, New York.

HAVRE, May 23.—Paris, New York via Plymouth.

NEW YORK May 23.—Western Spirit, Rotterdam; Walter D. Moreau, Cardenas; Texbaker, Buenos Aires; Guantanamo, Havana; London Exchange, London.

SAILED

BALTIMORE, May 23.—Henry S. Grove, San Francisco; Livingston Roe, Los Angeles.

HONG KONG, May 22.—President Madison, Seattle.

SHANGHAI, May 19.—Empress of Asia, Vancouver.

PANAMA CANAL, Cristobal, May 22.—Royal Arrow, from Los Angeles to New York; Hoya, san Francisco; Calawood, Los Angeles; E. Y. Bedford, do; Edward J. Doheny, Jr., do; Fred W. Weller, do; Leon Luckenbach, do; Swift Light, do; Chacarbon, do; President Harrison, do; Eagle, Seattle.

NEW YORK, May 23.—York, Bremen; France, Plymouth and Havre; President Garfield, London.

Hamburger's GROCERY STORE

Two Deliveries Daily

New Telephone No. Bdwy. 3940

Warm Weather Beverages

the right kind of summer drinks for health and comfort, at right prices

You will find them at Hamburger's—a complete stock including Dublin Stout Malt, Budweiser, Eastside, Canada Dry ginger ale, White Rock, Cliquot Club, the best brands of grape juice and mineral waters, French cordials, popular appetizers and fruit syrups, including imported French Granadine.

Here's Something New!

Scotch Brew, bottle, 20c —*dozen, 2.25*

Scotch brew—prepared under the formula of a famous Scotch brewer. Delicious, bracing and nutritious.

Refreshing Salads for Warm Days

Nothing makes a stronger appeal in summer weather than a cool, refreshing salad. You can always have one in a jiffy with the "makings" on your pantry shelf. Phone us for Bayside Vegetable Salad, Ferndell Fruit Salad, Asparagus Tips or Shrimp Salad; also Ferndell Mayonnaise and Thousand Island Dressing—all the best, all value priced.

Many Picnic Delicacies

This is outing and picnic season—you will be packing up and starting on very short notice and will want supplies ready to take with you. We suggest:

Royans a la Vatel	*Creamed Spaghetti*
Royans a la Bordelaise	*Huntley & Palmer Biscuits*
Mackerel in Oil	*Smoked Eels*
Filet of Red Herring	*Spanish Rice*
Bouillon Cubes	*Real Java and Old Arabian*
French Sandwich Paste	*Mocha Coffee*
Vinaigrette Salad Dressing	*Chicken in Jelly*

(Hamburger's—Third Floor)

FRIENDS NOTICED IMPROVEMENT

Wonderful Results from Lydia E. Pinkham's Vegetable Compound

Bethel, Wis.—My female trouble was brought on by overwork. I had worked in stores and had to do heavier work than my strength could stand, and had to be on my feet most of the time. Finally I had to give up this work entirely and stay at home. Doctor's medicine did not give me much relief, and my mother wanted me to take Lydia E. Pinkham's Vegetable Compound. I took a couple of bottles of it and thought it did not help me as much as it should, so I gave it up to try something else. Nothing I took helped me much, so I finally decided to give the Vegetable Compound another trial and to take enough of it to make sure it would help me. I have taken it over a year now and it has brought wonderful results. I have gained from 98 to 110 pounds and am keeping house now. My friends all notice the change in my health. I will be glad to answer all letters that women write to me about the Vegetable Compound."—Mrs. W. G. Monson, 1515 Park Ave., Beloit, Wis.

Mrs. Monson is willing to write to any woman suffering from such troubles.

Thousands of slaves or prisoners of war were put to death with incredible cruelty each year by the Aztecs in their fanatical religious

New Telephone No. Bdwy. 3940

...Weather ...rages

...mmer drinks for ... at right prices

...rger's—a complete stock ...t, Budweiser, Eastside, ...e Rock, Cliquot Club, the ...d mineral waters, French ... and fruit syrups, includ... ...line.

...hing New!

... bottle, 20c

... 2.25

...er the formula of a fa... ...ious, bracing and nutri...

Salads for Days

...ppeal in summer weather ...d. You can always have ...ngs" on your pantry shelf. ...able Salad, Ferndell Fruit ...Shrimp Salad; also Fern... ...and Island Dressing—all

Delicacies

...ou will be packing up and start... ...ant supplies ready to take with

...Creamed Spaghetti
Huntley & Palmer Biscuits
Smoked Eels
Spanish Rice
Real Java and Old Arabian Mocha Coffee
Chicken in Jelly

...Third Floor)

...OTICED ...OVEMENT

...esults from ...am's Vege... ...mpound

... female trouble ...overwork. I had ...worked in stores ...nd had to do ...eavier work than ...y strength could ...tand, and had to ...e on my feet ...most of the time. ...Finally I had to ...give up this work ...ntirely and stay ...t home. Doctor's ...medicine did not ...give me much ...relief, and my ...to take Lydia E. ...e Compound. I ...ottles of it and ...lp me as much as ... up to try some... ...I took helped me ...ided to give the ...d another trial ...f it to make sure ...I have taken it ... it has brought ...ave gained from ...nd am keeping ...nds all notice the ... I will be glad to ...hat women write ...Vegetable Com... ...MONSON, 1515 ...a.

...ling to write to ...ng from such

...es or prisoners ...death with in... ...h year by the ...atical religious

Mrs. Celestia Sm...

...(Photo by ...)

This Article Will Interest Every ...

Los Angeles.—"I can ... ommend Dr. Pierce's Favo... edies to those who need ... able medicine to assist ... restoring health. I have ... 'Favorite Prescription' ... motherhood and found it ... help. Therefore I would ... expectant mothers, for ... sake and for the sake ... offspring, to take Dr. ... vorite Prescription."—... Smith, 2532 Gleason ... Go now to your ... store and obtain the ... Prescription" in tablet ... or send 10c for trial ... Pierce's Invalids' Hotel, ... N. Y., and write for ... advice.—[Advertisement.]

SE... MAC...

SANTA MONICA

A MILLION LOVERS

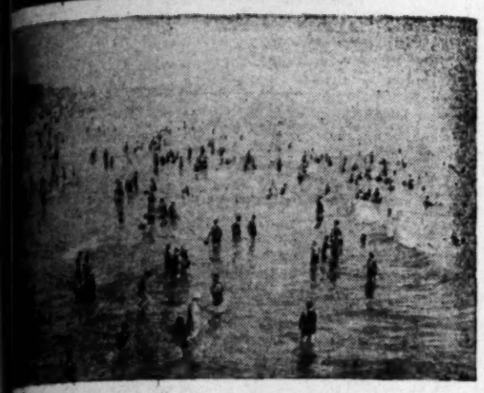

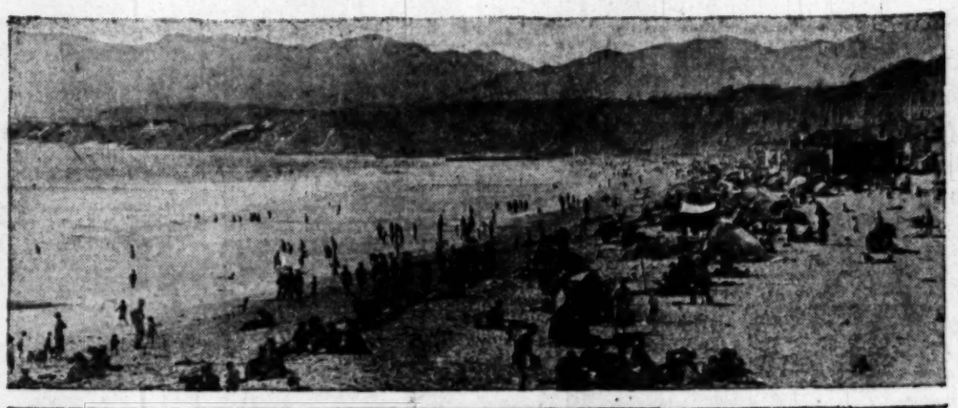

Santa Monica has a million lovers and most of them are coming to see her within the next four months.

Her charms are entrancing. Nature gave her almost everything to please the heart of man. He will pay tribute to her unceasingly through endless years to come.

Santa Monica is a mighty and vital influence for good in the home, social, aesthetic and economic life of the metropolis. She needs the thoughtful protection of every one of her admirers.

Since the white man landed in America he has proceeded as though natural gifts were inexhaustible. When he had consumed, wasted or destroyed what was near at hand he moved westward into a virgin country.

Now there is no more West. By laborious and expensive methods he must strive to restore as much as possible of those things which he has wasted and destroyed.

In California we had great resources from the soil, but we were not benefitting properly from them until we adopted co-operation. Co-operation has built up our resources, benefited us beyond measure, and is now carrying the light to larger fields to bless greater multitudes.

Our scenic beauty is one of our great resources. It not only makes us millions of dollars, but is a mighty influence upon our lives and happiness.

With organized co-operation and unity of action, could we not preserve and conserve our scenic resources, not only for the economic welfare of the metropolitan area, but for the personal benefit and happiness of millions of people?

Santa Monica wants the world to come and enjoy itself. It wants those who can to come and live here. Santa Monica, in thought, includes bay, mountains, picturesque canyons palisades, beach and marine sunsets. Senator John P. Jones had a vision of the worth and greatness of these things when he laid out the city. We are grateful for its wide, beautiful streets.

To care for our visitors properly we need better ingress and egress by automobile. The system of streets and highways needs co-operation and unification of effort by the State, county, metropolis, ourselves and our neighbors.

The beach and the breakwater need all this co-operation with Uncle Sam included.

Co-operation has already accomplished more wonderful things than these for California—why not use it in this case?

It is nothing for four times as many people as the population of Santa Monica to use these drives and the beach on Sundays and holidays. Santa Monica city contains only a portion of this attractive area. Los Angeles has more coast than Santa Monica.

You can see, therefore, that the responsibility for the area covered by the name Santa Monica falls upon the metropolis more than anywhere else; and it is the people of the metropolis who receive the most benefit.

We all love Santa Monica. If we all accept our responsibility toward the blessings represented in that name and work in harmonious co-operation we will save millions of heartaches and be proud of the Crescent Coast through all our days.

To care for its visitors winter and summer—Santa Monica needs great hotels. Here is opportunity for individual enterprise.

When you come to Santa Monica for a drive, a swim or a visit we hope you will think of these things and when you return do all you can to bring the desired ends to pass. Visualize a great breakwater and yacht harbor on Santa Monica Bay and its far-reaching effects and benefits.

Some day we will have a drive and a promenade all around the bay, and a breakwater and yacht harbor, and races, watched by hundreds of thousands of people from elevations commanding the sea for many miles.

Let us have all this, and without marring any natural beauty—then there will not be another so great a rendezvous in the world.

GREATER SANTA MONICA CLUB
Santa Monica, California

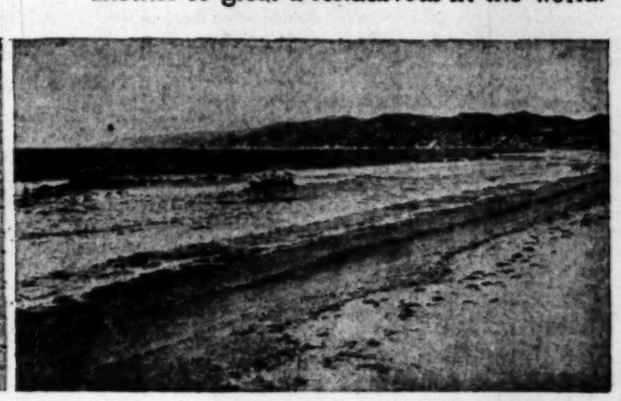

NEWS OF SOUTHERN COUNTIES

SONS OF WEST ELECT FRIDAY

Session Warm as Officers Are Nominated

Oakland Man Becomes State Head Automatically

Three Candidates Seek Third Vice-Presidency

[EXCLUSIVE DISPATCH]

SANTA BARBARA, May 23.—Friday will be the threshing out time for the Grand Parlor of the Native Sons of the Golden West in session here. Today the delegates devoted the forenoon and afternoon sessions to listening to nominating speeches.

The flow of oratory started at 11 o'clock with the nominations of William J. Hayes of Oakland by Philip I. Carey of Berkeley, for Grand First President, to succeed Harry G. Williams. Hayes will go into office without opposition as the different Vice-Grand Presidents automatically advance. This advancement is what creates a vacancy for the Third Vice-Presidency which has developed into one of the hottest political battles of the grand parlor between James A. Wilson, H. E. Welch and Arthur M. Dean, each now being a Grand Trustee.

NO COMPETITION

Two who have no competition are: John T. Regan, nominated for Grand Secretary, and John T. McDougal, for Grand Treasurer. For Grand Marshal, Harry A. Reynolds of Alder Glen No. 200 was nominated by Leonard Stone and J. Emmett Hayden nominated P. A. Marchant of Guadalupe No. 231.

In the nomination of ten candidates for Grand Trustees, seven to be chosen, a note of popularity was sounded when C. E. McLaughlin nominated Edwin A. Meserve of Los Angeles and M. T. Dooling nominated Harry C. Sweetser of this city. Another apparent favorite was Charles Dodge of Crockett.

Grand First Vice-President W. J. Hayes nominated E. F. Garrison for the trusteeship and Seth Millington was nominated by Past Grand President H. R. McNoble. A. Bodleson nominated Joseph Sproule of Los Angeles, former member of the Board of Appeal, and F. A. Cutler was put in nomination by F. A. Cutter. James R. Knowland offered the name of Richard Hamb.

RESOLUTIONS PASSED

Other nominations for trustees were Waldo Postal and C. A. Thompson.

Prior to the nomination of officers, the grand parlor considered several resolutions introduced at the grand session last year and adopted No. 12 on the favorable recommendation of the committee.

This resolution creates a Board of Control in place of the old "building commission," which board will be composed of the Grand President, Chairman of the Finance Committee and three members to be appointed by the Grand President.

Administration by Pupils May be Abolished

[EXCLUSIVE DISPATCH]

SANTA ANA, May 23.—Student rule at the Santa Ana High School may be abolished for next year's school term, it became known today, following a meeting of the Board of Education, at which sweeping changes in affairs of the high school were proposed. Dr. Roy S. Horton, a member of the board, made urgent demand that student rule be abolished.

Among other changes in school affairs proposed were abolishment of rube days, circuses and other similar events, prohibiting athletic contests on school days, eliminating fees or deposits on school books, prohibiting students from leaving the school grounds at the noon recess and from being on school grounds after night or on Saturdays and Sundays.

CHAMBER DRIVE AT SANTA MONICA WARM

By a "Times" Staff Correspondent

SANTA MONICA, May 23.—In a drive started yesterday by the Santa Monica-Ocean Park Chamber of Commerce to obtain new members, more than 150 joined the organization, which is one of the most active in the bay district. With the additional members more than 800 are enrolled.

The rivalry between the two teams, which are headed by L. M. Ford and Earl Fraser, is intense and the result of yesterday's activity was watched with interest in civic circles. The minimum goal is set at 1000 members and it is predicted the mark will be reached before the termination of the drive.

ELECTRIC CARS WILL CUT SPEED IN BURBANK

[LOCAL CORRESPONDENCE]

BURBANK, May 23.—The Pacific Electric Company will cut the rate of speed of cars passing through Burbank to fifteen miles an hour, according to an agreement made with the City Trustees this week. It was voted also at this meeting that City Engineer Curt Miller establish a grade for a sixty-foot street, with a two-foot parkway on each side. Thus with Fourth street widened and paved, an ornamental lighting system which is sure to follow the pavement, crossing signs, which the Pacific Electric Company promised the trustees, possibilities of fatal accidents at the intersections of main-traveled thoroughfares will be lessened, it is believed.

GIRL, ON DARE, TO WED AT FESTIVAL

Miss Margaret Henke

[LOCAL CORRESPONDENCE]

ANAHEIM, May 23.—Three years ago a Detroit dancing master taught William H. Ord, young business and clubman of the automobile capital, and Margaret Henke, a high school girl, 17 years of age, the art of fox-trotting in an exclusive dancing academy of the Michigan metropolis.

Monday night, amid the colorful settings of the California Valencia Orange Show, now in session here, Judge Cox, the "jailing jurist" and speeders' nemesis, will instruct the same couple in the art of love, as he makes them man and wife before the assembled throngs.

In a contest in which Sidney Prince, amusement committee chairman of the orange show, sought the most beautiful bride in California, and in which hundreds of photos were sent in, pretty Miss Henke, now living with her mother at 1666 South Western avenue, Los Angeles, won. Her selection was announced for the first time today.

The bridegroom-to-be is one of the star salesmen of the Underwood typewriter agency in Los Angeles. The bride is now a Los Angeles society girl.

The couple became engaged three years ago in Detroit, pledging their troth at the shrine of Terpsichore. Then Miss Henke's family brought her west. A year later Ord followed, and this June was set as the month for marrying.

Hearing of Cupid's contest, Miss Henke and her fiance sent in their photos on the dare of some of their friends, and today she almost fainted when told she had been chosen. California has not been the first State to recognize her beauty, for in the Chicago Tribune's middle western pageant of pulchritude she was chosen as the most beautiful girl in all Michigan.

PRINCIPAL SURPRISES HIS PUPILS

Marries Without Their Knowledge but is Given Fine Ovation

[LOCAL CORRESPONDENCE]

BURBANK, May 23.—Just why the principal of the Burbank High School, F. Stillwell Moore, never told the high school pupils of his matrimonial plans puzzles the girls and boys but it made slight difference in the enthusiastic reception they gave the bride and groom this morning at assembly hour. Rice and Mendelssohn's "wedding march" and a big basket of beautiful pink roses were a part of the cheery greeting given the bridal couple.

The assembly began with the high school orchestra's playing "America's Finest," followed by the wedding march. Lynn Koppes, president of the student body, presided and the bride was given the seat of honor. A few minutes before assembly hour Mr. Moore was called upon to speak.

Every sentence of his humorous defense of his secret was greeted with hearty applause. He had married Miss Blanche Keesling of Denver more than a week ago and they had gone to Yosemite Park where they attended the principals' convention.

Royal Gorge Route. Go East via Yosemite, San Francisco and Salt Lake City. D. & R. G. W., 507 S. Spring.—[Advertisement.

PAIR BALK AT LAWYER'S FEE

Couple Thought Judge Was to Supply Jury and Counsel

[LOCAL CORRESPONDENCE]

BURBANK, May 23.—No lawyer, no jury, no trial was the ending of a police court case set for this morning before Judge A. A. Crawford. The docket read Gunnison vs. Miller. When Gunnison and Miller appeared in court they expected to find a jury and two lawyers They thought Judge Crawford furnished these along with the judge's decision.

The trouble itself is a matter of payment of $20 for room rent, the Millers having paid for part of a month and then moved away from the Gunnison home after, it is asserted, they had promised to stay a month and thus obtained a monthly rate.

On learning that the lawyer's fee would exceed the amount due, each side decided to think it over and may accept the judge's advice to settle it out of court.

ROYAL GREETING GIVEN PRINCESS

Santa Barbara Entertains Lona Borghese

Women Are Told at Tea of Life in Italy

Honored Guest Will Arrive Here Saturday

SANTA BARBARA, May 23.—Princes Santa Lona Borghes of Rome, member of a famous old Italian family, is here as a representative of the Italian government to study educational methods and public welfare work. The Princess is a guest of the Native Daughters.

This morning the Princess visited the various social agencies and this afternoon was the guest of honor at a tea at Recreation Center, arranged by the Native Daughters and the Santa Barbara Branch of the American Association of University Women.

ADDRESSES WOMEN

The Princess spoke on "Women in Italian Life" in the Auditorium preceding the tea. In the receiving line were Mrs. H. A. Speitz, president of the Native Daughters; Miss Miriam Edwards, president of the American Association of University Women; Miss Grace S. Stoermer, past grand president of the Native Daughters; Miss Marie Brussle, children's bureau, N.D.G.W.; Mrs. Hilmar O. Koered, president Women's Club; Mrs. Elmer Whittaker, Regent, Daughters of the American Revolution; Mrs. Camillo Fenzi, Mrs. Angela Miratti, of the Circola Italiana, and Miss Anne E. McCaughey, grand president of the Southern Counties, N.D.G.W.

The tea tables, with their masses of lovely flowers and attractive appointments, were in the assembly room at the center, where they were presided over by members of the University Women's Association. Mrs. Charles Sidney Stevens was in charge of the tea, and those assisting her were Mrs. Arthur F. Yaggy, Mrs. Charles Mortimer Grover and Mrs. Donald Myrick. Miss Jane Poulsen presided at the punch bowl. A group of young Italian women who assisted them were Mrs. Augustine Janssens, Miss Rose Cavalleri, Miss Nina Bottiani and Miss Lydia Myratti.

BUSY PROGRAM

Tomorrow's program for the Princess includes a visit to the old Mission in the morning, where she will be the special guest of the Franciscan Fathers; at 11 o'clock she will speak at the State Teachers' College on "The Fascisti; What Are They?" A group of prominent Italians, including U. Dardi, will be hosts at a luncheon tomorrow at the Samarkand, for their fellow-countrywoman.

A visit to St. Vincent's Orphanage and tea on the lawn will conclude the Princess' visit here. The directors of the orphanage will entertain at tea. Mrs. Henry Leonard Sawe is president of the board. Here she will speak in the girl's assembly room on "St. Catherine; Her Life and Her Influence."

This famous historical personage was a member of the Borghese family. Princess Borghese will go to Los Angeles from here, where she is to be feted. She will be the guest of 1000 Los Angeles women at a formal breakfast at the Ambassador Saturday noon. Among those who are in charge of the arrangements are Mrs. William Gibbs McAdoo, Mrs. Hancock Banning, Mrs. R. B. Von KleinSmid, Mrs. Henry O'Melveny, Mrs. John C. Urquhart, Mrs. Earl Anthony and others.

Exclusive Home at Altadena Is Raided by Drys

By a "Times" Staff Correspondent

PASADENA, May 23.—From the mountains of Kentucky to the foothills of exclusive Altadena is considerable distance, but they are made kin by the Eighteenth Amendment, police announced today. Moonshining is carried on in both places, according to police.

When a raiding party headed by Detective Sergeants Betts and McNulty gumshoed into the vicinity of a house on Pepper Drive, according to the police, no shots rang out; but they say they stumbled over a string stretched on the lawn, that a bell tinkled and that the owner of the house made a hasty exit on the side opposite from the officers.

Inside the house, the detectives declare, they found a forty-gallon still in operation, fifteen gallons of whisky and a considerable quantity of corn mash

Officers waited near the house for the owner to reappear. Presently a man strolled along and made as if to enter, the officers says. Placed under arrest, he said he was N. J. Coyne and that he knew nothing of any still. He is held at the City Jail for the action of Federal authorities.

MUSIC WEEK RECITAL GIVEN AT WHITTIER

[LOCAL CORRESPONDENCE]

WHITTIER, May 23.—By presenting a recital of organ and vocal music at Plymouth Congregational Church this morning, the music section of the Whittier Woman's Club definitely identified Whittier with the Music Week activities, which Los Angeles is so successfully promoting.

Mrs. Louis Seeman, as chairman of the section, presided. The program was under the direction of Mrs. O. C. Albertson, president-elect of the Whittier Woman's Club. Mrs. Albertson told of the work of the section in the year just closing, and announced plans for next year. Sacred music, such as oratorios, cantatas and the like, operas by American composers, children's music, talks on musical appreciation and American composers will feature the programs for the coming club season.

ONE OF CALIFORNIA'S LANDMARKS

Bronze Tablet Marks Historic Tree

[Trasher Photo, Pomona]

John Stephen McGroarty Talks to Ebell Club

GATE CITY IS FAVORED BY EAGLES

Annual Session of Eagles in State at Sacramento Now Near Close

[EXCLUSIVE DISPATCH]

BAKERSFIELD, May 23.—At the opening of the third day's session of the twentieth annual State convention of the Fraternal Order of Eagles today, announcements were made of the winners in the drum corps contests conducted last night. Sacramento aerie captured first prize and San Jose took second; Golden Gate Aerie, San Francisco, won first prize in the fife and drum corps contest, and Fresno Aerie took the bugle and drum corps prize.

Fred L. Gribble was grand marshal of the street parade, and his aides were Sam Brice, Dick McDonald and Sol Delue. The high school band led the parade. The entire line of march was thronged with spectators.

The feature of the afternoon session was the address of Grand Worthy President Herbert C. Hoynski of Savannah, Ga.

An informal dance took place at Eagles' Hall, and the Elks held open house for the delegates last night. Today delegates and visitors were taken through the Kern River oil fields and Edison orange groves, and the women were entertained at the home of Mrs. Dorsey. San Bernardino will be selected for the 1924 convention, and Vallejo has asked for the 1925 session.

BURBANK CLUB HOME

New President of Woman's Society to Direct Building

[LOCAL CORRESPONDENCE]

BURBANK, May 23.—The problem of financing and seeing to the details of building a clubhouse, is the work facing Mrs. Walter Fisher, new president of the Burbank Woman's Club, elected yesterday. She will be assisted by a capable cabinet consisting of five directors and five officers. Attorney Margaret Yale and Mrs. Harriet Greenman were elected to serve four years as directors, Mrs. George Rummell and Mrs. Charles Anderson two years and Mrs. Ed Fisher one year.

Mrs. Kate Thingan was named first vice-president, Mrs. V. P. Cummings second, Mrs. H. R. Coburn, recording secretary; Mrs. Alice Stumbo, corresponding secretary, and Mrs. Carrie Rogers, treasurer. Three thousand dollars already has been paid toward the clubhouse.

POMONA, May 23.—Pomona Ebell Club, in connection with its annual reciprocity day program, held a notable ceremony in the clubhouse grounds, the occasion being the formal unveiling of a bronze tablet marking the historic old camphor tree, which is one of the landmarks of this section and said to be the largest tree of its kind in the world.

John Stephen McGroarty, well versed on landmarks in California and author of the Mission Play, delivered the address of the day, his talk dealing with trees, their value, beauty and their power to speak a silent message of God's love which ever hovers near. In closing his address he quoted the poem, "A Tree," by Joyce Kilmer.

Mrs. J. Birney Lorbeer of Santa Monica, vice-president-elect of the district federation, was also a speaker.

Large numbers of the local club members were present to witness the unveiling and with them were many visiting club women, representatives of other clubs of Los Angeles district, who came in response to invitations for the reciprocity luncheon preceding the ceremony.

The tablet, a beautiful plate of purest bell metal bronze, ten by fifteen inches in size, is a gift to the club by the landmarks section, and on behalf of the section was presented to the club by the curator, Miss Alice B. Ring, who spoke of the meaning of the exercises.

Mrs. W. A. McMormick, president of Ebell, accepted the tablet for the club.

The history of the tree is indicated in the inscription on the tablet, which bears the information that it was planted by John E. Packard in the year 1853; that the property upon which it stands was purchased by Pomona Ebell Club May 2, 1922, and that it was given by the landmarks section May 18, 1923.

AUTOS ARE SEIZED

Liquor Law, Held Invalid, Gets Another Test at Hanford

[EXCLUSIVE DISPATCH]

HANFORD, May 23.—Another act in the fake motion-picture drama, played in Hanford last February by a detective and the District Attorney, took place yesterday when the automobile of Arthur Mingo, one of the six men arrested at the time, was taken under execution and an attempt will be made to confiscate it to the State. Like action was taken against W. M. Delrey of Tulare, another of the men convicted, whose auto truck was seized yesterday afternoon by local officers and brought to Hanford. Dist.-Atty. McKay holds that while Mingo will escape the ninety days in jail imposed on him he cannot escape the $500 fine despite the fact that the Supreme Court in his case declared the little Volstead Act of this county, under which he was sentenced, invalid.

RED HATE WAVE EXPOSED

Organized Sabotage Methods of Campaign in Valleys Laid to Wobblies at Fresno

[EXCLUSIVE DISPATCH]

FRESNO, May 23.—Sabotage methods ascribed to the I.W.W., were described at length in Superior Judge S. L. Strother's court here today at the trial of T. J. McDonald, Mickey Hurley and Miles McCabe, charged with criminal syndicalism and accused of being organizers for the Wobblies.

Elbert Couts, prosecuting witness and former member of the I.W.W., said he helped other members on occasions when they made phosphorous bombs or glass tubes that they covered with rubber bulbs Phosphorous contained in the tubes ate away the rubber, he said and set fire to any object with which it came in contact.

The witness said Frederick Edmonds, an I.W.W. "soap-boxer and delegate," had made plans to put acid on telephone guy wires so that the guys would be eaten away and the poles would fall and had schemed to place matches into the shirt pockets of workers so they would fall into hay and other inflammable materials.

He said Johnson grass seed was segregated at the Stanford University seed farm and then sown by I.W.W. on farms in the Sacramento Valley.

Horace Thorwaldson, former Sheriff of Fresno county, testifying this morning, said a number of disastrous fires here in 1917 were caused by the Wobblies.

HONORS WON BY ORANGE SCHOOL

Orchestra Takes First Place in Contest

KHJ Violinist Triumphs With Selections

Three Glee Clubs Tie, Will Hold New Try

[EXCLUSIVE DISPATCH]

ORANGE, May 23.—Repeating its performance of last year, the Orange High School orchestra, under the baton of Percy Richards, musical director, played its way to victory in the annual Orange county musical contest here yesterday.

In addition, Miss Pauline Thompson, first violinist, who, with the local orchestra, recently played for KHJ, The Times broadcasting station, triumphed in the contest for solo violin with the charming renditions of "Kajawalk," by Wienlawiski, and "Nobody Knows the Trouble I've Seen," by White, giving Orange two first places. Miss Muriel Hidely took a second place in the girls' vocal solo contest, which was won by Fullerton High School.

Santa Ana High Schol, by winning firsts in the piano solo and boys' vocal solo contests and a second in the violin solo test, tied the local school for honors.

The contest for girls' glee clubs resulted in a three-cornered tie between Orange, Huntington Beach and Fullerton. The deadlock will be fought out a week from today with new judges officiating.

Huntington Beach won the boys' Glee Club contest and Anaheim High School took seconds to Santa Ana High in the boys' vocal solo and piano solo matches.

Judges selected for the contest, which is staged annually by the Orange County Music Teachers' Association, were Charles C. Draa, Los Angeles musician; Arthur Perry of U.S.C. and Ralph H. Lyman, musical instructor at Pomona College. More than 1000 persons were in attendance.

Santa Barbara Voters Defeat Bond Proposals

[EXCLUSIVE DISPATCH]

SANTA BARBARA, May 23.—Santa Barbara voters yesterday defeated each of the three bond proposals. Only a 40 per cent vote was polled, despite well organized efforts to obtain a large showing at the polls.

The vote was: $400,000 water bonds—Yes, 1920; no, 1389. $250,000 Ambassador ground purchase—Yes, 1677; no, 1659. $350,000 yacht harbor—Yes, 1733; no, 1631.

Two-thirds majority in each case was required to carry the proposition.

Following announcement of the defeat of the bonds, committees started out at once to outline a resubmittal of the propositions to the people, but with certain changes to make a more popular appeal.

ELECTS NEW OFFICERS

Chamber Directorate of Ontario Organizes for Year

[EXCLUSIVE DISPATCH]

ONTARIO, May 23.—At a special meeting today of the directors of the Ontario Chamber of Commerce, the first since the recent annual election, N. E. Trautman was chosen vice-president of the organization for the ensuing year, H. E. Swan was named treasurer and B. W. Spencer was re-elected secretary. Howard M. Shattuck, who was elected president of the chamber at its recent annual membership meeting, occupied the chair.

Appointment of four standing committees, as recommended by the committee on committees, composed of Glenn D. Smith, chairman; C. H. Dyke, F. W. Northcott and B. W. Spencer, was approved by the directors. They are: Budget committee, Oscar Arnold, chairman, Charles Latimer, H. H. Wolfe; manufacturers' committee, Welles T. Ross, chairman; Clayton K. Close, A. R. Volk, N. E. Trautman and C. H. Dicke; forum committee, Willard D. Ball, chairman; C. B. Thrall and T. R. Cummins; membership committee, J. S. Ingalls, chairman, Clyde M. Sheets and W. W. Stevens.

The directors indorsed the plans of the Community Players for the staging of a community carnival and Mardi Gras at the Chaffey High School campus on the Fourth of July and voted to affiliate with the recently formed San Bernardino County Chamber of Commerce, instructing President Shattuck to appoint two representatives to that body from the Ontario chamber.

RECITAL IS PLANNED

Orange High School to Dedicate New Pipe Organ

[LOCAL CORRESPONDENCE]

ORANGE, May 23.—The Orange High School pipe organ, the first of its kind to be installed in Orange county high schools, will arrive here within the next few days, it was announced today following receipt of word that the instrument had been shipped from the factory at Chicago on the 12th inst.

S. W. Williams, representing the organ company, has arrived on the ground to install the instrument. It will require about two weeks following its arrival for installation.

Plans for an orchestra and pipe organ recital to dedicate its installation are under way. The joint recital will be early in June. The instrument also will play a prominent part in the commencement exercises which this year will be in the new auditorium instead of in a church as in past years.

NEW RECORD IN LONG BEACH

More Real Estate Agents There, Proportionately, Than Anywhere Else

[By a "Times" Staff Correspondent.]

LONG BEACH, May 23.—Long Beach today believes it holds another world's record.

A check completed by the city license bureau showed that there are 2634 licensed real estate agents operating here. This, it is asserted, gives the city the distinction of having more such agents per capita than any other city in the world.

The number of real estate agents has increased by 600 over the preceding year, the figures show, the increase being attributed to the activity in subdivision and oil lands.

PROMINENT PEOPLE OF TULARE DIE

Three Reach Trail's End in One Day; Funerals Will Be Thursday

[EXCLUSIVE DISPATCH]

VISALIA, May 23.—Three prominent Tulare county residents reached "the end of the trail" yesterday, and will be buried tomorrow.

Oliver C. Williams, 53 years of age, a native of California, and resident of the Dinuba district, 35 years, serving as postmaster for ten years of that period, died in that city following a protracted illness. He will be buried in Smith Mountain Cemetery. He is survived by his wife, two brothers, and two half brothers.

The sudden death of Mrs. Mable Ola Lipson, wife of I. M. Lipson of Tulare, resident of that city forty years, came as a shock to the community. She is survived by her husband, mother, a sister in San Francisco, and two brothers at Santa Marguerita.

Robert Sylvester Vanberberg, a resident of Tulare county forty-five years, died at his home in Exeter. Mr. Vanderberg was born in Iowa, January 12, 1850, crossing the plains with an ox team at the age of 14 years. He is survived by his wife, one daughter, a sister, three half brothers, and grandchildren and great-grandchildren, all of whom have been active in the development of their community.

Santa Ana to Receive Lions in Convention

[EXCLUSIVE DISPATCH]

SANTA ANA, May 23.—Gathering from all parts of California and Nevada and from Honolulu, representatives of Lions' clubs and their wives, to the number of 1200, will gather in Santa Ana tomorrow for the annual district convention of the organization, which will continue to Saturday evening, concluding with a dinner-dance at the Hotel Virginia, Long Beach. The vanguard of the roaring beasts of the jungle arrived this afternoon and found Santa Ana ready and waiting, with streets and business fronts decorated in the Lions royal purple and gold and with hundreds of American flags.

Several motor caravans are on their way and are due to arrive some time tomorrow. The Bay Cities' delegation is coming south by chartered steamer, and will be brought from Los Angeles Harbor to Santa Ana in a special caravan of new autos.

The seventy-five members of the Santa Ana Lions Club have adjourned from business cares for the remainder of the week, and under the direction of Chairman J. A. George, will devote their time to entertaining the visitors.

PREVENT GRAIN FIRES

Tulare Lake Region Prepares to Insure Safety of Wheat

[EXCLUSIVE DISPATCH]

HANFORD, May 23.—Prevention of grain fires in the Tulare Lake region, where 150,000 acres of grain, almost ready for harvest, promises a bumper crop, is the work now being undertaken by County Fire Warden J. C. Griswold.

There are twelve fire-fighting stations in Kings county, each with a chemical fire extinguisher and tools conveyed in a trailer. Volunteer firemen serve under the State Board of Forestry.

The value of the wheat crop in the Tulare Lake section this year is estimated at $4,000,000, and a fire, unless quickly put out, could cause heavy damage.

GRADUATING CLASS AT POMONA LARGE

[EXCLUSIVE DISPATCH]

POMONA, May 23.—More than five hundred graduates of the Pomona schools will receive diplomas at the close of the school year commencement exercises of the different classes during the week ending June 8.

Graduating exercises for the Senior High School and Junior College students will be at the new $500,000 high school on the evening of June 8. Miss May Seagoe will deliver the valedictory, while Nelson Wells will present the salutatory address.

ES

ECORD
ONG BEACH

Estate Agents
oportionately,
ywhere Else

Staff Correspondent.]
ACH, May 23.—
today believes it
r world's rec-

mpleted by the
bureau showed
e 2634 licensed
gents operating
it is asserted,
y the distinction
ore such agents
than any other
forld.
er of real estate
ncreased by 600
ceding year, the
the increase
ited to the ac-
division and oil

NENT
LE OF
ARE DIE

ach Trail's End
y; Funerals Will
day

VE DISPATCH]
y 23.—Three prom-
county residents
end of the trail"
will be buried to-

lliams, 58 years of
California, and res-
linuba district, 25
a postmaster for ten
period, died in that
a protracted illness.
ed in Smith Moun-
He is survived by
others, and two half

leath of Mrs. Mable
e of I. M. Lipson of
t of that city forty
a shock to the com-
is survived by her
er, a sister in San
two brothers at
ita.
ester Vanberberg, a
are county forty-five
his home in Exeter.
was born in Iowa,
850, crossing the
ox team at the age
He is survived
e daughter, a sister,
others, and grand-
great-grandchildren,
have been active in
nt of their commu-

Ana to ve Lions Convention

IVE DISPATCH]
A, May 23.—Gather-
parts of California
and from Honolulu,
s of Lions' clubs and
o the number of
ther in Santa Ana
the annual district
the organization,
ntinue to Saturday
uding with a dinner-
Hotel Virginia. Long
anguard of the roar-
the jungle arrived
and found Santa
and waiting, with
usiness fronts deco-
Lions royal purple
with hundreds of

tor caravans are on
d are due to arrive
omorrow. The Bay
tion is coming south
steamer, and will be
Los Angeles Harbor
in a special caravan

-five members of the
ons Club have ad-
business cares for
e of the week, and
rection of Chairman
will devote their
taining the visitors.

GRAIN FIRES

Region Prepares to
afety of Wheat

IVE DISPATCH]
May 22.—Prevention
in the Tulare Lake
150,000 acres of
ready for harvest,
umper crop, is the
ing undertaken by
Warden J. C. Gris-
twelve fire-fighting
Kings county, each
ical fire extinguisher
conveyed in a trailer.
men serve under the
of Forestry.
of the wheat crop in
ake section this year
at $4,000,000, and s
uickly put out, could
damage.

TING CLASS POMONA LARGE

IVE DISPATCH]
May 23.—More than
graduates of the Po-
will receive diplomas
of the school year
at exercises of the
es during the week
s.
exercises for the
chool and Junior Col-
will be at the new
h school on the eve-
s. Miss May Seagoe
he valedictory, while
will present the sal-
ss.

SIX CONTESTS IN SCHOLARS

First Speaking at P... for Caltech Prize

Four Awards to Be ... for This Year

Last Demonstration ... Will Be Given

By a "Times" Staff Corre...
PASADENA, May 23.—... from six high schools ... Friday night at the Cal... stitute of Technology ... public-speaking contest ... $250 scholarship offered ... by the Southern Cali... ter of the alumni ass... the college.
All candidates for the ... ship passed the preli... ination given at the ... April 27 and 28. In ... with the conditions of ... the six students highest ... amination may compete ... prize, each to speak on ... he chooses for not ... twelve minutes.
The six competitors ... liam Arnold, Van ... School; Vaino Hoover, ... High School; Hugh Hou... tura Union High School; ... Humphreys, Manual ... School, Los Angeles; ... Love, Jefferson High ... Angeles, and Frederick ... San Diego High School.
The scholarship com... charge of the contest ... Wilbur Thomas, Louis ... Robert Bultmann. An... their announcement, ... scholarship will be gi... student "who possesses ... ties which are necessa... cess as an engineer, the ... think clearly and indep... ecute work, personality, ... manship and broad ba... ests. The capacity for s... problems is more ... a great store of memo...
Only one man from ... school is eligible for t... inary examination, ... the senior class selects ... cessful. The six can... peted against repres... three other high scho...
Admission to the ... will begin at 8 o'clock ... all who are interested. ... ment will be made at ... the winners of the ... scholarships awarded ... well as the winner of ... prize.
Also on Friday ev... Norman Bridge labor... institute, Dr. Robert ... will give the final ... lecture of the 1923 ... ject will be "The ... Electrons."

Officers Ha... Adventur... Youthfu...

[EXCLUSIVE DISPA...
SAN DIEGO, May 2...
year-old boys and a ... girl, runaways from L... were picked up and ... the probation office ... lice this afternoon af... trio is said to have ... mobile belonging to ...
The youngsters, ... were recorded as ... manroad, George G... Redman, said they ... school during recess ... morning. Pohl reports ... left his car standing ... while he went to make a ... call. When he returned ... time later the car was ... bystanders said they saw ... drive it down Market ... gave chase in another ... stopped the machine and ... ter from...
The trio, according to ... road, was enabled to ... Diego by accommodating ... lists to whom they ... rides. The children are ... tody of the probation ... ing word from Los Angeles.

Women and ... Are Accused ... Operating ...

[EXCLUSIVE DISPATCH]
SANTA ANA, May 23.—... pretty young women ... were arrested by county ... near Westminster today ... with operating a large, ... Mrs. Anna Gravig, 30, ... age, was the asserted ... was operating the still, ... cers declared. She was ... by Mrs. Merle Gra... and by Amos Grafton, ... all work, who at the time ... distance away dumping ... the still, the officers said. ... tity of mash and several ... of liquor were seized. ... Officers say that Mrs. Gra... head of a large bootleg... directed its activities. ... women, it is said, would ... were booked at the ... seemed little disturbed ... arrest. Mrs. Gravig, the ... mitted operating the ... seemed proud that it was ... the best in this vicinity.

SUNDAY SCHOOLS ... GATHER FOR ...

[LOCAL CORRESPONDENCE]
HUNTINGTON PARK, ... Everything is in readiness ... county Sunday-school ... which will be conducted ... days, beginning tomorrow ... It is expected 2000 or 3000 ... will be in attendance from ... tions of the county to ... Humbert of Orange will ... music during the session. ... ber of prominent speakers ... present, On Friday night ... cantata, "Ruth," will be ... by the W.W.G. class of ... sions will be held in the ... Methodist Episcopal Church, ... flow sessions will convene ... First Baptist Church, ...

NAVY ORDERS AFFECT FLEET

Personnel Changes Made; Eastern Officers Are to Report for Coast Duty

Orders affecting twenty-five officers of the United States Battle Fleet were announced yesterday by the Navy Department, completing a full reorganization of the flag and divisional commands of the battle ship forces.

Notable among the orders were those transferring Commander Douglas L. Howard from his present duty as navigating officer of the U.S.S. Texas to a similar post on the U.S.S. Seattle, flagship of the United States Fleet.

Others were to Lieutenant Commander Thomas L. Gatch, from duty as executive officer on the U.S.S. Lamson to duty on the staff of Rear-Admiral Louis M. Nulton, commanding Battleship Division Three; Lieutenant Commander Clifford E. Van Hook, from instruction duty at the Naval War College to the U.S.S. Texas; Lieutenant Russell S. Berkey, from instruction duty at the Naval Academy to duty with Rear-Admiral William V. Pratt, commanding Battleship Division Four; Lieut. George R. Blauvelt, from duty aboard the U.S.S. Melville to the U.S.S. Mississippi; Lieut. Charles W. Campbell, from the Navy Yard, Washington, D. C., to the Battleship Divisions Reserve of the Battle Fleet, and Lieut. Cornelius J. Collins, from duty as engineer officer of the U.S.S. Nitro to the U.S.S. Texas.

Other recent orders were to Lieut. John F. Cox, from the U.S.S. Wyoming to the U.S.S. Maryland as gunnery officer; Lieutenant Commander Walter K. Kirkpatrick, from instruction duty at the Naval War College to the U.S.S. Maryland as navigating officer; Lieut. Thomas J. Kliher, from instruction duty at the naval gun factory, Washington, D. C., to the U.S.S. Maryland; Lieut. Walter D. Mayer, from duty at the Pennsylvania Bureau of Mines to the U.S.S. New Mexico, and Lieut. Arthur S. Walton, from the Navy Yard, Puget Sound, to the U.S.S. Oklahoma as assistant engineer officer.

Practically all of the above changes will take place at San Francisco on or about June 30, it was announced. The officers now on the east coast will come to Pacific stations on the naval transport Henderson, scheduled to sail from Hampton Roads on June 1.

The Henderson will also bring a heavy draft of recruits for the dreadnaughts and after discharging passengers and stores at San Francisco will proceed to Seattle, there to receive President Harding and his party for the Alaskan tour.

---

geles Harbor last Tuesday by the superdreadnaught Tennessee when the giant fighting ship successfully carried out experimental gunnery exercises at the extreme range of 34,000 yards, or approximately twenty-two miles. Results from the practice are being kept secret, although it was learned from semi-official sources last night that remarkable scores were made by the Tennessee's gunners.

Features of the practice, which was purely experimental, were that the moving target, towed at a ten-knot speed, was completely out of sight from the fighting tops of the Tennessee and that the entire system of range finding and correction and spotting fall of shot was effected by seaplanes, flying a mile above the target, and then radioed back to the directorscope operators on the Tennessee, twenty-two miles distant.

HAZE TROUBLESOME

A heavy haze overhung the sea beyond San Clemente Island and made gunnery practice even at ordinary range, impossible except by use of aircraft.

The practice marked the first time that a battleship has fired at such great range in the Pacific, and is said to be the first time in history that such success has been attained by a ship firing her entire broadside of fourteen-inch guns while at maximum elevation. In experiments on the Atlantic several years ago the superdreadnaught Mississippi fired her major batteries at a range exceeding 40,000 yards, but attained unusual elevation of her guns by listing ship, which was not resorted to by the Tennessee.

SPEAKS ON TRAFFIC

George Baber Anderson, manager of transportation of the Los Angeles Railway, spoke to police officers of the traffic department at Central Station yesterday morning, on methods for promoting increased co-operation between police officers and street-car men to speed up traffic.

HOME BOUGHT FOR CHARITIES

Assistance League Obtains Community House

Institution Will Provide for Thrift Shop, Offices

De Longpre-St. Andrews Site Has Been Obtained

To get away from the downtown traffic congestion; to locate where beneficiaries as well as donors and workers in their various departments for the charities of the Assistance League could more easily reach headquarters and to lower rent and overhead, women of the Assistance League of Southern California announced yesterday the outright purchase of a suitable home where all departments can be housed, where its activities may expand, and where newer branches can be added to increase its income and importance in the community. The purchase was made possible through the generosity of five bankers, each of whom lent the sum of $1000 and a member of the board of the Assistance League who lent $2500, all without interest. The legal title to the property is vested in the Security Trust and Savings Bank, as trustee, to which the Assistance League pays $150 per month.

This payment is used to retire the loans, totaling $7500 and when these are retired the money will be used to repay the persons who loaned the money for the purchase, after which the bank will reconvey the property to the Assistance League, free from debt.

LOCATION EXCELLENT

The property purchased is valued at about $15,000 to $20,000 and consists of a large corner lot, size 100 by 150 feet, at the southwest corner of De Longpre and St. Andrews, conveniently located one block west of Western avenue and one block south of Sunset Boulevard, two important thoroughfares, and the improvements consist of a house large enough for general offices of all departments—thrift shop, women's exchange, location bureau, workroom, tea room, with garden and ramada large enough to seat 100 to 150 persons, while the tea room, or lanai, will have accommodations for 100.

A Chinese room for mah jongg adds to the attractiveness of the place, and many merchants and individuals have added to the improvements and furnishings, and to acquaint the public with its new home a formal opening has been arranged for June 6 and 7, afternoon and evening, with a list of 100 women, assisted in the evenings by the husbands and friends.

Tea for afternoon, grilled steak and chop supper in the evening, with fashion show, mah jongg and perhaps informal dancing if some one is good enough to provide the music, for the promoters have decided the formal opening for the benefit of the Community House and to complete its furnishings must be 100 per cent for the cause—none for expense. The Assistance League will try to maintain the same 100 per cent principle throughout its work.

A partial list of the committee for the opening and those assisting follows:

Chairman, Mrs. F. Avery McCarthy; co-chairmen, Mrs. William Gibbs McAdoo, Mrs. Kirk Johnson, Mrs. Hancock Banning, Mrs. Homer Laughlin, Mrs. Robert M. Weed, Mrs. W. K. Jarvis, Mrs. Page Warden, Mrs. Joseph Hixon, Mrs. Lee Allen Phillips, Mrs. William S. Hook, Jr., Mrs. R. D. Shepherd, Mrs. Godfrey Holtenhoff, Mrs. Erwin P. Wemer, Mrs. William Gibbs McAdoo, Jr., Mrs. Charles Lomas, Mrs. Chester Hoag, Mrs. Giles Hall, Mrs. Daniel Sully, Mrs. J. J. Carter, Mrs. Tully Marshall, Mrs. J. J. A. Kasboom, Mrs. Roy Jones, Mrs. C. Schlabaey, Mrs. Samuel Brown Thomas, Miss Katherine Mellus, Mrs. Neil Boon, Mrs. Nina Brenan, Mrs. Earl Anthony, Mrs. W. W. Winer, Mrs. Stuart Whitney French, Mrs. Robert Wagner, Mrs. Arthur Wright, Mrs. I. J. Mums, Mrs. Sydney I. Wailes, Mrs. James Reed, Mrs. Barbee Hook, Mrs. Isaac Jones, Mrs. John P. Jones, Mrs. C. H. Palmer, Mrs. Everett Seaver, Mrs. Louis Houser, Mrs. Nina Ramsey, Mrs. M. W. Montgomery, Mrs. Harry Nallan, Mrs. Anson Nisk, Mrs. E. L. Doheny, Jr., Mrs. G. A. Hobrick, Mrs. Lois Wrenn, Miss Ann Patton, Mrs. John MacFarland, Mrs. Frederick Seares, Mrs. Norbert Murray, Mrs. Frederick Seares, Mrs. Rodenco, Mrs. Curdeon, Wattles, Mrs. Burton E. Green, Mrs. A. W. Parrot, Mrs. Noble Kemp, Mrs. Richard Lacy, Mrs. Stephen Childs, Mrs. Vernon Goodwin, Mrs. Oscar Howard, Mrs. Force Parker, Mrs. Hanson Moore, Mrs. John Mot, Mrs. Henry Lismer, Mrs. James Freemer, Mrs. W. Bradford Joyce, Mrs. William Lee Woollett, Mrs. Guy Cochran, Mrs. Russell Taylor, Mrs. A. L. Cheney, Mrs. Mary Longstreet, Mrs. James C. Drake, Mrs. Wilfred Buckland, Miss Ruth Allen, Mrs. Ernest Brant, Mrs. Roland Bishop, Mrs. William Thomtson, Mrs. West Hughes, Mrs. Hugh Stewart, Mrs. Isador Dorewein, Mrs. Edward Dickson, Mrs. Franklin Booth, Mrs. Noel Arnold, Mrs. Charles F. Gray, Mrs. J. C. Billicke, Mrs. Frank A. Allen, Mrs. R. H. Collins, Mrs. D. C. MacWatters, Mrs. Albert LeVino, Mrs. Robert Elliott, Mrs. Fred Bixby, Mrs. Cecil Melville, Alfred Balch, Mrs. Albert C. Prutcher, Mrs. Gardner Bullis, Mrs. John Martin Graham, Mrs. Claire Woolwine, Mrs. Forest Stanton, Mrs. Lyman McFie, Mrs. Hancock Banning, Jr., Mrs. Krupp S. Armstrong, Mrs. Charles Seyler.

LIQUOR PEDDLER GETS SIX MONTHS IN JAIL

U. S. District Judge James yesterday gave the limit, six months in jail, to E. M. Linton, who pleaded guilty to selling liquor in violation of the prohibition law.

In a statement to the court, his attorney, David Taylor, said his client had been in the employ of another man, as a peddler of whisky. The United States Attorney was ordered to look into the other man's connections with the case. Linton was sent to the Orange County Jail.

COSTS ONLY 50c BUT MY, HOW POSLAM HEALS!

A hundred dollars couldn't buy the perfect relief that the first touch of Poslam brings to itching, inflamed, eczema-tortured skins. Yet a box of skin-healing Poslam costs but 50c.

Poslam is so concentrated and acts so directly that a little goes a long way. But its medication is so gentle that it cannot irritate the most delicate or inflamed skin. Eczema, rashes, scalp troubles, pimples—they simply cannot resist Poslam, 50c. before the war, 50c during the war, 50c now—at every drug store. For trial sample, send 10c to POSLAM, 243 W. 47th St., New York.

Poslam Soap, medicated with Poslam, clears and brightens the complexion and prevents return of [illegible]

[Advertisement.]

BOND NEEDS OF HARBOR EXPLAINED

Alleviation of Constant Congestion Urged to Care for City's Growth

The Los Angeles Chamber of Commerce has assembled facts and figures on Los Angeles industrial growth to show the acute need of approving the plan to issue bonds in the sum of $15,000,000 for harbor improvements that the harbor may not be swamped by business, but may always be able to handle all the shipping the world markets may send.

The bond plan is No. 3 on the ballot for June 5 election. If the bonds are not ratified a terrific blow will have been dealt to Los Angeles future prosperity, according to the Chamber of Commerce experts.

The chamber contends that very few realize to what industrial heights the city has reached nor to the need for more wharves and berths at the harbor to handle the shipping.

In 1900, according to the chamber's figures, Los Angeles population was 100,000. Value of the industrial production was approximately $15,000,000. For 1922 with an estimated population of 750,000 industrial production was valued at $900,000,000.

Ten years ago, the chamber figures show, there were few factories in Los Angeles. Today there are more than 4200 and more are coming. The factories now here employ more than 150,000 workers.

And because of this tremendous growth the harbor has been hard put to take care of the shipping. There is constant congestion at the harbor as the Chamber of Commerce points out and harbor congestion is bad for future growth.

MAN PROUD OF RECORD IN ESCAPES

Says He Made Getaway Twenty-seven Times at Reformatory

Jack Thomas, inmate of one of the State reform institutions, may have his faults but lack of professional pride is not one of them.

Brought from prison walls to testify for the State in the case against Leo Klein, charged with receiving stolen property, Jack was on the stand yesterday in Judge McCormick's department of the Superior Court.

After Jack had unburdened himself of testimony not so favorable to the defendant, Paul Schenck, attorney for Klein, commenced a verbal attack on the witness, obviously to draw the attention of the jury to his jail record.

"Is it not a fact," asked the attorney, "that you once testified that you escaped seven times from an Alabama reform school?"

Jack expressed his feelings volubly.

"No," re cried, "I never said anything like that."

But Attorney Schenck persisted. He sought to refresh the memory of the youth on this particular point. Jack was just as firm in his denial.

"Well, what did you say, then?" finally queried the attorney.

With a proud and scornful look at his questioner, Jack drew a deep breath:

"I sure didn't say I escaped seven times; I said I escaped twenty-seven times."

DECISION IN KOHRT DIVORCE IS DEFERRED

Judge Walton J. Wood of the Superior Court yesterday deferred his decision in the divorce suit of Theodore J. Kohrt against Margaret L. Kohrt until Monday. The court, however, awarded Mrs. Kohrt the custody of the couple's children and ordered the husband to pay her $100 a month for their support.

The couple were married on March 25, 1913 and separated April 18, 1922. Kohrt charged that his wife was infatuated with another man and introduced a number of letters said to have been written by this man. Mrs. Kohrt, in a cross-complaint, charged her husband with extreme cruelty.

In awarding the mother the custody of the children the court warned her that she must conduct herself properly or they would be taken from her.

Crime Tricks to Be Shown Business Men

An anticrime program, including talks by authorities on criminals and crime prevention, will be given at the Los Angeles Trade Association banquet tomorrow at 6:30 p.m. at the Elite Cafe. The program was suggested by P. W. Battelle, secretary, who obtained the help of Nick Harris, private detective.

Exposures of tricks of well-known criminals, tending to show that crime doesn't pay, will be shown by Mr. Harris and Dep. Dist.-Atty. Hill.

Entertainment by the Police Quartet, directed by Miss Madelyn Hardy; Cyrus C. Johnson, police poet; Police Officer Berkshire, chalk talker, and others will be presented.

Charles W. Preston, formerly of the faculty of the City College of Law and Finance of St. Louis, will talk on "The Power of Imagination in Salesmanship."

HOSPITAL PATIENTS TO BE ENTERTAINED

Entertainment for patients at the Tubercular Hospital Annex at Sawtelle will be provided under the auspices of the American Red Cross, tomorrow.

The numbers on the program follow: "Paradise Isle," Hawaiian Four; novelty act by Alberta and Rosella; ballad, Eddie Corse; dance, De Gale Sisters; comedy act and dancing, Betty Peugh. Albert Smith will have direction of the program.

Use this Ticket

It May Earn Thousands of Dollars for You

Thousands of Executives attended the Business Show Tuesday to see for themselves the countless devices and methods for the increasing of business efficiency that are displayed here under one roof.

Today from 1 to 6 p. m. is to be another day devoted exclusively to business executives. Make the most of this opportuniy.

Use the ticket which we have sent you---it may be the "Open Sesame" to many thousands of dollars of increased profits for you.

The Exposition will be open to the general public between the hours of 6 and 10 p. m.

There is no admission charge.

Business SHOW

Washington & Grand

ALL THIS WEEK

HIGH BLOOD PRESSURE

With Hardened Arteries Increasing in California at Dangerous Rate

There is said to be approximately 300,000 cases of high and low blood pressure in L. A. County alone. Many cases have led to paralysis.

We will test your blood pressure FREE if you will call upon us.

NEW DISCOVERY COMBATS DISEASE

Radio-X Remedies have accomplished wonders in the cure of thousands of cases—in all conditions.

For Information Call or Use Following Coupon:

RADIUM REMEDIES CO. OF CALIFORNIA
Please send me literature and information relating to your Radio-X remedies and treatments.
.....
Address .....

Radium Remedies Company
OF CALIFORNIA
826 West Seventh Street,
Los Angeles
(Between Figueroa and Flower)

Radio-X Remedies and treatment may also be had at the Radio-X Medical Institute, 3200 West Sixth Street, corner Vermont, Los Angeles.

"Inspection"

The thoughtful wife makes it her business to keep hubby looking fit from tip to toe because the family income may become involved in no uncertain way with his appearance.

One of the first disasters to overtake the appearance of careless or thoughtless young men is dandruff and loss of hair.

This misfortune can be corrected absolutely with *Newbro's Herpicide.* A record of success for twenty-five years makes the use of an untried or "just as good" preparation in place of genuine *Newbro's Herpicide* a waste of time and money.

Buy him a bottle of Herpicide today.

Newbro's Herpicide
Barbers supply it . . . Druggists sell it.

THOUSANDS of men have already discovered that Palmdayl *Reinforced* Athletic Union Suits are a positive guarantee against hot weather underwear discomforts.... that they cost no more, and often less than any other fine underwear.... and that they wear many months longer.

It is not surprising that Palmdayl is so good.... only that so fine a garment can be sold for so low a price.

Priced as low as

$1.25

PALMDAYL
The Reinforced Athletic Union Suit

Cohn Goldwater Company
ESTABLISHED SINCE 1889

Makers of PALMDAYL SHIRTS
PALMDAYL ATHLETIC UNION SUITS

WAR MUSIC IS REPEATED FOR LEGION

Inspiring Program Given by Women Who Served Their Country Overseas

A return to the days when music and entertainment were brought to the American soldiers in France by women entertainers from home, who had to vie with the tumult of a firing line, and whose lives were regulated by hardships of the front, was enacted last night at a program arranged by members of women's overseas organizations of the city for Los Angeles Post No. 8 of the American Legion.

The auditorium of the Union League Club, 255 South Hill street, was the scene of the musical reunion, which began at 8:30 p.m. and included selections from entertainers who saw overseas service, in addition to community singing of Army songs and other music familiar to men who served in France.

Direction of the opening chorus was by Miss Ruth Annette Sable, director of industrial music for the Los Angeles Chamber of Commerce. Following these numbers were offerings by Alberta and Lorene Davis, known as "the Sammie Sisters;" Mrs. L. J. Selby, Diana Evars and Mrs. Ida Selby Donnell. Arrangement of the program was by the Misses Allen and Rachel E. Campbell.

Roentgen ray machines that are said to produce the same radiation as half a million dollars' worth of radium cost $10,000 and upwards.

S. P. Quon CHINESE HERBS Free To You

If You Are Sick, This is Your Opportunity to Get Well

To prove to you what the health-giving power of our wonderful herbs can do, we will give to those who cut out this advertisement and bring it to us TWO DAYS TRIAL ABSOLUTELY FREE.

We do not use any poisonous drugs nor load your system with harmful minerals. Nothing but the purest herbal remedies that assist nature in removing the poisons from your system and gradually rebuild the wasted tissues.

No matter how long you have been suffering, whether it be chronic diseases, male or female trouble, our herbs will do the work and relieve you quickly and permanently. Call or address S. P. Quon, 1016 SOUTH HILL STREET.

Business; Financial; Markets; Investment

NEWS ITEM

Eastern dispatch states wholesale price of gasoline has again been advanced ½c per gallon in Mid-Continent fields.

California Petroleum

An active California oil issue that offers interesting possibilities. A copy of our Special Report on this Company sent free on request.

Private Wire Service With New York, San Francisco, and Other Markets

Direct Wire to New York Curb (Special Curb Board)

Prompt and Efficient Service

A. W. COOTE

Member
Chicago Board of Trade
Los Angeles Stock Exchange
San Francisco Stock Exchange
New York Curb
614 South Spring St.
6716 Hollywood Blvd.

Investing in Holland and Her Colonies

JOHN MOODY, the financial authority, in his recent survey divulges much important information and brings out some fundamental points regarding the financial situation of Holland and her colonies which should be of interest to all investors, especially those holding or intending to buy Dutch securities.

Copy may be had on request.

Howard G. Rath Company

Established 1919
INVESTMENT SECURITIES
Members L. A. Stock Exchange
322 Pacific Mutual Bldg., Los Angeles
Telephone 61644

A Public Utility Stock Yielding 8.40%

An unusual opportunity to participate in the profits of a well-managed Local Utility earning a large margin in excess of Dividend Requirements.

Details upon request.

Stock Department

Banks, Huntley & Co.

MEMBERS LOS ANGELES STOCK EXCHANGE
1212 STOCK EXCHANGE BLDG.
PHONE—PICO 4300

Check your Investments!

Changing conditions affect all Securities but risk of loss may be avoided by periodical checking. Weed-out the weak!

I specialize in such work, with 18 years of experience.

A. M. Clifford

Investment Counselor and Financial Analyst

"No Securities to Sell"

Stock Exchange Building Los Angeles

WE have been dealing in

Street Improvement Bonds

for 19 years

Your interests are absolutely safe in our care. Ask us for complete information regarding our offerings and our service.

Elliott & Horne Co.

Bond Dealers Since 1904
330 STOCK EXCHANGE BLDG.
639 So. Spring St. Main 7335

POULTRY PRICES ON LOCAL MARKET

Hens, under 5½ lbs., per lb.	.22
Hens, 5½ lbs. and up each, per lb.	.24
Hens, colored, 4 lbs. and up each, per lb.	.23
Broilers, 1 and under 1½ lbs. per lb.	.24
Broilers, 1½ lbs. and up to 2½ lbs., per lb.	.30
Fryers, 2½ to 3 lbs. each, per lb.	.30
Roasters, soft bone, over 3 lbs. and up...	.32
Stags, per lb.	.18
Old roosters	.22
Ducklings, Pekins, 3½ lbs. and up, lb.	.32
Ducklings, other than Pekins, 3½ lbs. and up, per lb.	.22
Old ducks, 3½ lbs. and up each, per lb.	.22
Geese, per lb.	.25
Young tom turkeys, 13 lbs. up	.36
Young hen turkeys, dressed, 12 lbs. and up each, per lb.	.46
Hen turkeys, dressed, 7 lbs. and up each per lb.	.32
Old tom turkeys, dressed, per lb.	.30
Capons, under 8 lbs. each, per lb.	.35
Capons, over 8 lbs. each, per lb.	.38
Broilers, 1 and under 2 lbs. each, per lb.	.35
Fryers, 2 and 2½ lbs. each, per lb.	.32
Roasters, 3 lbs. each, per lb.	.32
Guinea hens, old, per lb.	.30

RUBBER MARKET IS EASIER; SALES LIGHT

[EXCLUSIVE DISPATCH.]

NEW YORK, May 23.—The rubber market was slightly out of tune, with only a moderate demand reported. Ribbed smoked sheets and first other spot were obtainable at 26½c a pound. Prices quoted: Ribs, firsts, spot or May, 26½c; No. 1, 26½c. Pale crepes, thin, 32c, and Canada ball, upper, 26½c.

CONVENTION IN SESSION TODAY

California Bankers Get Down to Serious Business

State Officers Scheduled to Address Delegates

Committee Reports Point Way of Year's Progress

Beginning with a discussion of cotton, and followed by addresses on the conduct of the banking and treasury departments of the State, the members of the California Bankers' Association will hold the only evening meeting of the convention tonight at 8 o'clock in the Virginia Hotel, Long Beach.

During this session, according to the official program, Edward M. Fowler of Edward M. Fowler & Co., Los Angeles; C. G. Johnson, Treasurer of the State of California, Sacramento, and J. Franklin Johnson, Superintendent of Banks, San Francisco, will speak. "The Significance of Cotton to the Future of California" will be the subject of Mr. Fowler's address. Mr. C. G. Johnson will speak on "Loaning Public Money," and Mr. J. F. Johnson's subject will be "Relation of the State Banking Department to the Public and the Banks."

The first session of the general meeting will be called to order at 9 a.m. today at Hidalgo Hall, Virginia Hotel, by H. S. McKee. Following the invocation by Rev. Henry Kendall Booth, pastor, First Congregational Church of Long Beach, Mayor C. A. Buffam will welcome the delegates and Mr. McKee, president of the association and vice-president of the Merchants' National Bank, Los Angeles, will address the assembly.

The report of the executive council will be read by Leo S. Chandler, chairman of the council and vice-president of the California Bank of Los Angeles. His report will be followed by those of the secretary, Frederick H. Colburn, San Francisco; and the treasurer, Francis W. Wolfe, assistant cashier, the Bank of California, San Francisco.

Next on the order of business will be the appointment of committees on auditing, resolutions and nominations by President McKee. Following announcements by the secretary, the report of the nominating committee will be read and the president will appoint an election committee, which will supervise subsequent voting for new officers of the association.

After the election committee has been appointed John S. Drum, chairman of the legislative committee and president of the Mercantile Trust Company of California, San Francisco, will submit the annual report of his committee.

GROUP REPORTS

The reports of each of the ten California Bankers' Association groups will be read by the presiding officer of each body, who will report as to conditions and outlook in his district. The presiding officers of the groups are as follows:

Group one, J. D. Harling, manager Woodland Branch, Bank of Italy, Woodland; group two, Marion Deneen, president Reedley National Bank, Reedley; group three, F. K. Towne, cashier First National Bank, Redwood City; group four, G. S. Pickrell, vice-president First National Bank, San Diego; group five, J. S. MacDonnell, president First National Bank, Pasadena; group six, H. E. Welch, president Lodi National Bank, Lodi; group seven, T. W. Dibblee, president Central Bank, Santa Barbara; group eight, C. H. Duncan, cashier First National Bank, Ukiah; San Francisco group, R. R. Yates, vice-president United Bank and Trust Company of California, San Francisco; group ten, F. P. Newell, cashier Bank of Fortuna, Fortuna.

Following the group reports a discussion will be conducted on "Relations Between City Banks and Their Country Correspondents." F. L. Lipman, president Wells-Fargo Nevada National Bank, San Francisco, and H. C. Carr, vice-president First National Bank, Porterville, will speak on the subject, after which it will be open for discussion by delegates from the floor under the three-minute rule.

Immediately following the morning session E. A. Brown, vice-president for California of the American Bankers' Association, will call a meeting of delegates representing California members to elect two members of the executive council from California, a California vice-president and State chairmen of the four A.B.A. divisions.

MARKET INDEX

The following index will be found convenient for quickly locating market information in this issue of The Times:

	Page
Bond quotations	15
Bean markets	17
Building permits	12
Butter (eggs)	17
Citrus fruits	17
California dried fruits	17
Cotton	12
Eggs (butter and eggs	17
Foreign exchange (money3	13
Gasoline, oils	12
Grains	17
Hide market	14
Live stock	14
Metal market	13
Market statistics	14
Market reviews	15
Money, exchange	13
New York market letter	16
Oil news	16
Produce, Los Angeles	17
Produce, San Francisco	12
STOCKS—	
Boston copper	14
Chicago	13
Los Angeles	14
New York	15
New York oils	13
New York (curb)	13
Stocks and bonds in San Francisco	14
Salt Lake	13
San Francisco	17

COTTON TURNS WEAK ON PROFIT-TAKING

[EXCLUSIVE DISPATCH.]

NEW YORK, May 23.—The cotton-futures list turned weak after early strength today. Profit-taking and short selling caused the reaction, and although pressure was considerable, the recovery was such that final quotations were only moderately below the previous close. The market continued to advance sharply in the morning and activity was fairly great. Initial quotations were 10 to 20 points higher, but scattered profit-taking and some new short selling took prices back to about the previous closing level before demand again became active and the list turned strong, running up net gains of 37 to 56 points before midseason. A new bear attack was launched early in the afternoon and prices broke sharply for a time, in some instances going 60 points under the previous close. The market rallied strongly in midafternoon and at the end of trading the list was but 2 to 25 points under Tuesday's finals. The spot market was quiet, 25 points decline, 28.40 for middling upland.

Southern spot market: Galveston, 27.85, 20 points decline; New Orleans 27.50, 50 points advance; Savannah 27.75, 20 points decline; Augusta 28.25, 13 points decline; Memphis 27 cents, unchanged; Houston 27.75, 25 points decline; Little Rock 26.75, 25 points advance.

Following are the opening, high, low and closing quotations:

	Open.	High.	Low.	Close.
January	23.47	23.72	23.39	23.55@23.39
March	23.45	23.70	23.39	23.28
May	28.65	28.85	27.90	28.29
July	27.10	27.47	26.69	26.72@26.75
October	24.26	24.47	23.85	23.90@24.02
December	23.09	23.98	23.43	23.85@23.90

NEW ORLEANS COTTON

	Open.	High.	Low.	Close.
May	27.75	28.39	27.53	27.53
July	27.90	27.60	26.75	26.76@26.77
October	23.50	23.90	23.34	23.43@23.45
December	23.18	23.58	22.95	23.02@23.05

BUILDING PERMITS

Building permits issued yesterday exceeding $2500 in valuation follow:

Dwellings:

G. W. Patterman, 3404 Buckingham Road, owner; F. S. Sloss, builder; $3500.

G. Bradshaw, 5432 Eighth avenue, owner; J. C. Randall, builder; $4700.

J. A. Beck, 3450 Monroe, owner and builder, $4500.

W. C. Edwards, 1826 Alton street, owner; G. G. Lee, builder; $2800.

A. B. Olson, 2127 Rodney Drive, owner and builder, $4500.

T. J. Beck, 3925 Meridian street, owner; V. G. Van Vleck, builder; $3600.

L. G. Kinch, 5111 Tenth avenue, owner and builder; $4000.

Blandee O'Conner, 6500 Barton avenue, owner; John O'Connor, builder; $4000.

Paul Ridley, 615 Santa Barbara avenue, owner and builder, $4500.

Annie Goldberg, 1347 West Sixty-seventh street, owner; Jorden Cambell, builder; $3500.

L. D. Bush, 1157 West Thirty-ninth street, owner and builder, $3500.

P. Mattsen, 1419 Alma street, owner and builder, $4000.

Emil Sandstrom, 391 North Comer street, owner; H. Johnson, builder, $4000.

C. O. Bement, 1163 South Alma street, owner and builder; $3500.

W. W. Todd, 14423 Lasdale street, owner; G. A. Chapman, builder; $3500.

I. Peritz, 3741-3745 South Flower street, owner; J. W. Dimond & Co., builders; $35,000.

Danish Hall Association of Los Angeles, 1337 West Twenty-fourth street, owners and builders, $20,000.

F. J. Awerkamp, 440 North Occidental Boulevard, owner and builder, $3500.

M. E. Hauptman, 1826 Buckingham Road, owners; L. A. Phillips, builder; $7500.

C. A. Stoner, 764 South Alma street, owner; H. C. Leyten, builder; $4200.

W. Yachving, 6021 Regent street, owner; T. B. Kirby, builder; $4100.

R. L. Brown, 1717 Erwin street, owner; E. R. Paul, builder; $3500.

B. Reico, 2418 West Twenty-sixth street, owner and builder, $4000.

E. P. Damon, 727 North Occidental Boulevard, owner; D. J. Thomas, builder; $6500.

J. L. Davenport, 1457 East Twenty-second street, owner; Building Finance Association, builders; $6000.

M. C. Moores, 3401 South Bronson avenue, owner; Building Finance Association, builders; $7500.

Peter Pozzione, 5133 Rothelen, owner; Building Finance Association, builders; $6100.

Uplifters Country Home Corporation, 855 Rustic Canyon, owners; H. O. Fletcher, builder; $75,000.

P. Dalkart, 1023 Court street, owner; E. Walensky, builder; $3600.

G. Cook, 5134 Ninth avenue, owner; J. T. Johnson, builder; $3000.

Apartments and flats:

M. H. Stoner, 2605 Carthage street, owner; Frank L. Sutherland, builder; $4000.

F. De Zemplen, 2501 France avenue, owner; W. E. Clopine, builder; $18,000.

W. F. Norbitz, 3116 Raymond avenue, owner; F. H. Fralts, builder; $10,000.

J. B. Klansan, 2076 West Pico street, owner and builder, $15,500.

H. Alpert and M. Lobin, 1185 East Vernon avenue, owners; Superior Construction Company, builders; $32,000.

Buildings, store and office

Business Properties, Inc., 2839 North Main street, owners and builders, $18,500.

W. A. Grosse, 2071 West Jefferson, owner; J. J. Wellen, builder, $11,000.

J. Molinare, 3414 Glassel avenue, owner; W. H. Cline, builder; $11,000.

Buildings, shop, factory and warehouse

Department of Public Service, 14604 Astra street, owners and builders, $18,000

Department of Public Service, 14604 Astra street, owners and builders, $3600.

GASOLINE, OILS

Gasoline

[EXCLUSIVE DISPATCH.]

CHICAGO, May 23.—Chicago f.o.b. prices: Gasoline, tank wagons, 20; service stations, 22. Oils, iron barrels, gas machine, 37.9; summer, black, 11.4; winter, black, 11.9; sara, black, 12.5. Carbon perfection, iron barrels, 11¼. Linseed oil, raw, 1 to 4 barrels delivery, 1.49; boiled, 1.52. White lead, 100-pound keg, 14.50; 25 pounds, 3.80; 12½ pounds, 2.00. Turpentine, 1.04. Denatured alcohol, 46.

Ship Stores

[BY A. P. NIGHT WIRE.]

SAVANNAH (Ga.) May 23.—Turpentine steady; 1.03¼; sales, none; receipts, 417; shipments, 530; stock, 6459.

Rosin, firm; receipts, 1362; shipments, 492; stock, 42,757.

Quote: B, 4.60; D, 4.60@4.65; E, 4.70@4.75; F, 4.70@4.75; G, 4.70@4.90; H1KM, 4.75@4.90; N, 5.05@5.10; WG, 5.20@5.30; WW, 4.60@4.65.

Flaxseed

[EXCLUSIVE DISPATCH.]

DULUTH, May 23.—There was a revival of buying activity in the flaxseed market here today and prices again took the upward trace, with gains recorded of 2@2½c on the day. Closing May, 2.38½ bid; July, 2.75 asked; September, 2.57 asked; October, 2.49 asked; on track, 2.33½; to arrive in August, 2.63; to arrive first half September, 2.35.

Minneapolis—Flax demand good; No. 1 sold on spot quoted at 2.38@2.92; to arrive, 2.90@2.51. Receipts, 1 car; last year, 19 cars. Shipments, 7 car; last year, 2 cars.

SAN FRANCISCO OIL STOCKS

[BY A. P. NIGHT WIRE.]

SAN FRANCISCO, May 23.—Oil stocks bid: Assd., 1.19½; Cons. Mut., 33; Gen. Pete. com., 24½; Holly Dev., 1.00; Holly Oil, 13½; Hon., 3½; M. J. & M. M., 60; Nat. Ass., 1.95; Pan Oil, 25½; Pleiades com., 01; U. S. Wyo., 1.10; Pets. Oper., 43; Pyramid, 95; Shell Union, 17½; Sacramento, 90; Stnd. Oil Cal., 52½; Transcontinental, 7½; Texas Cons., 3½; United Oil, 1.90.

TREASURY CONDITION

[EXCLUSIVE DISPATCH.]

WASHINGTON, May 23.—The following is a statement of the condition of the United States Treasury on May 21:

Income to date this year	$3,276,960,726
Income to date last year	3,308,140,085
Increase	367,74o,359
Income over outgo this year	46,545,859
Income over outgo last year	335,444,997
Increase	178,899,638
Balance general fund today	436,491,779
Balance previous day	667,812,167
Decrease	7,961,138

PRODUCE MARKET IN SAN FRANCISCO

[BY A. P. NIGHT WIRE.]

SAN FRANCISCO, May 23.—Prices, 30@41; hares, live, pound, 16@17; apricots, 25-pound crate, 1.25@2.00; raspberries, drawer, 60@65; cantaloupes, standard crate, 7.00@8.00; cherries, pound, 4@13; figs, box, 1.50@2.25; grances, Valencia, 3.00@3.50; peaches, crate, 1.00@1.50; beans, pound, 5@13; celery San Diego, crate, 11.00@12.00; lettuce, crate, 1.25@1.75; peas, pound, 6@11; tomatoes, crate, 1.25@1.75.

Receipts—Flour, 4337 quarter sacks; wheat, 3200 centals; barley, 2027 centals; corn, 1600 centals; potatoes, 737 sacks; onions, 249 sacks; hay, 34 tons; hides, number 884.

Hay and grain unchanged.

CALIFORNIA BEAN MARKET

Following are the selling prices for dried beans per 100 pounds in carlots, f.o.b. California common selling points, as quoted yesterday by the California Bean Growers' Association: Large whites, 6.50; small whites, 4.50; pinks, 5.10; Mexican reds, 5.00; red kidneys, 6.25; blackeyes, 5.00; Bayo Buck Hues, 11.00; cranberries, 7.00; bayos, 6.90; Blackeye beans, 4.85.

BUSINESS NEWS

Labor Shortage Exists Mainly in Agricultural Pursuits; Employers Bidding for Men

Existing principally in farming occupations, and extending to the building trades, office assistants and domestic servants, there is a serious shortage of labor in Southern California that will increase in intensity until about August 1 before the seasonal influx of eastern labor brings relief.

E. H. Hancock, superintendent of the Los Angeles office of the Public Employment Bureau of California, who makes the foregoing assertion, says business activity of all classifications is proceeding at a cumulative rate of growth, as is evidenced by the volume of applications for labor coming into his office. This condition has engendered a competitive spirit of bidding for labor, and the result is a rising level of wages. Where common labor in the building trades received $4 a day, the rate has been increased to around $4.50 by employers anxious to secure adequate working forces.

Farmers are paying from $50 to $60 a month, including board, for ordinary farm hands, in their desire to secure men. The demand this season in the agricultural districts is estimated by Mr. Hancock to reach to a point higher than last season because of the increased acreage and larger crops expected. The deciduous fruit crops are forecast to show increases, the sugar beet acreage is believed to be larger and the bean lands will remain unchanged. To harvest these crops, the demand for help will be considerably out of proportion to the existing supply, Mr. Hancock says, and the conclusion points to a period of inflated farm wages until the crops are moved.

Because of the restrictive regulations placed on the importation of Mexican labor by both the United States and Mexican governments little help can be anticipated from this source. It is said that the Southern Pacific Company has been forced to go to the expense of complying with the taxes levied on the transportation of Mexican laborers across the border in order to complete the work of ballasting its tracks in California.

The requests for "white-collar" help continue to overreach the supply. Book-keepers, filing clerks, stenographers, secretaries and general office assistants with any degree of training are in heavy demand. This shortage of labor extends to the home, where the housewife is confronted with the problem of the domestic servants. The local employment office could have filled 175 positions of this kind yesterday if the supply had been available.

These conditions in employment, however, will be entirely reversed arqund October 1, when the immigration of easterners begins to Southern California. Mr. Hancock believes that by November 1 a surplus of laborers will exist here totaling approximately 15,000. The movement is a seasonal one, and begins with the appearance of cold weather in the East.

The employment office here has filled 101,917 places for both men and women in the period extending from July 1, 1922, to May 12, according to statistics published by the main office of the Public Employment Bureau. San Francisco placements fall substantially behind amounting to 46,125 in the same period. The local office in the period from July 1, 1921, to May 13, 1922, placed a total of 57,430 workers, and required seventeen clerks to handle the work. In the interval ended the 12th inst., during which the placements were nearly doubled, increased efficiency allowed this number of employers to be reduced to ten.

CITRUS RECORD

General Manager E. G. Dezell of the California Fruit Growers' Exchange estimates that this season's shipments of California and Florida citrus fruits, will total more than 100,000 cars, breaking all previous records. In the current issue of the Sunkist Courier, Mr. Dezell says that orange and grapefruit shipments from the two States to April 28 were 65,000 cars, as compared with 60,000 for the same period in 1921. By adding the California lemons to this total, the estimate of 100,000 carloads for the year is determined.

The previous bumper crop was in 1921, but the indications point toward the present season surpassing the 1921 total easily. This quantity has been marketed without great difficulty, according to Mr. Dezell's statement, which is believed to be indicative of the increasing appreciation and demand for citrus fruits.

All of the California Valencia crop is yet to be moved, with the exception of approximately 611 cars shipped prior to May 1. The Valencia crop is estimated at 25,095 cars. Lemon shipments are expected to reach 6256 cars for the rest of the season.

William R. Staats Company is offering $500,000 Southern California Iron and Steel Company 6½ per cent first mortgage serial gold bonds due May 1 1925-1943, at 100 and interest, yielding 6½ per cent. After giving effect to this financing and upon expenditure of the proceeds in new construction now under way, the bonds will be secured by a first mortgage upon real estate, buildings, plant and machinery, appraised at $1,605,000, or over twice the amount of the issue.

The Southern California Iron and Steel Company has engaged for over twenty years in the iron and steel business, which includes the operation of open-hearth steel furnaces, the rolling of steel bars of all descriptions, the manufacture of bolts, nuts and rivets and the operation of a galvanizing department.

IN BANKRUPTCY COURT

A petition was filed in the United States District Court yesterday praying that Morris Wolfee, a merchant of this city and Pasadena, be declared a bankrupt. The petitioning creditors are the Gunnerson Shoe Company, with a claim of $537.35; Wilhoit, Evans & Cohn, $899.98; Philip Wehlman & Co., $153.45.

The following petitions in bankruptcy were filed: P. D. Zinke, a manufacturer; liabilities, $11,555.05; assets, $13,823.76.

Jane Cheeseman, a hotel manager, Pasadena; liabilities, $50,651.46; assets, $27,827.18.

Lee A. Bell, barber, Burbank; liabilities, $1643.27; assets, $433.

Invest for Safety In Good Utility Bonds

The first judgment you make of any bond should be for security. You should find out what equity there is underlying the bond issue in which you are investing. You should select an issue in a class of securities which are recognized as safe.

We believe that well-managed public utility companies are strong and that their securities are safe.

For example, the $12,774,200 outstanding First Lien 6% Gold Bonds of the Nevada-California Electric Corporation are a first lien upon the properties of the system valued at over $25,559,545, subject only to $3,332,000 underlying bonds.

Considering the nature of the utility business, with strong credit and a property value, this is a generous equity protection for which you would invest in Nevada-California Corporation First Lien Gold Bonds, Series "B." This bond matures in 1960 and may be obtained for 96 and interest to yield 6.30%.

Additional information about the Nevada-California Electric Corporation is contained in a circular describing this company and this issue. It will be sent to you by day at your request.

PASADENA 414 Security Bldg.
HOLLYWOOD 322 Hollywood Security Bldg.
SAN DIEGO 324 First National Bank Bldg.
SANTA BARBARA 516 San Marcos Bldg.
SEATTLE
PORTLAND
SAN FRANCISCO
CHICAGO
NEW YORK

BLYTH, WITTER & C

521 Trust and Savings Bldg., Los Ang
Sixth and Spring Streets
Phone Broadway 327

HUNTER, DULIN & Co.

GOVERNMENT, MUNICIPAL AND CORPORATION BONDS

HOLLYWOOD 6381 SECURITY BLDG.
PASADENA 10 E. COLO. ST.
SAN FRANCISCO
I. N. VAN NUYS BUILDING
LOS ANGELES
PHONE MAIN 8801
OAKLAND
SAN DIEGO

Visiting Members of the California Bankers' Association are cordially invited to make our offices their headquarters and fully avail themselves of our complete facilities.

This sign

has been used by Sherman Clay & Co. since it was first invented. In fact, Sherman, Clay & Co. have been authorized distributor of Victor products on the Pacific Coast since the inception of the Victor Talking Machine Company 24 years ago.

This association emphasizes the stability, foresight and progressiveness of the management of this great musical merchandising house.

When the West thinks of music it thinks of Sherman, Clay & Co.

We recommend

Sherman, Clay & Co.

7% Cumulative Prior Preferred Stock

Price $99 per $100 share

Save writing a letter for complete information by placing your name and address here

Name _____

Address _____

"IT IS EASY TO BUY BONDS"

CYRUS PEIRCE & COMPANY

639 South Spring St. LOS ANGELES Telephone Pico 2886
612 Central Bldg. PASADENA Tel. Fair Oaks 61
SANTA BARBARA · SAN FRANCISCO · SAN DIEGO · SACRAMENTO
NEW YORK · CHICAGO · STOCKTON · FRESNO · SAN JOSE
OAKLAND · PORTLAND · SEATTLE · SPOKANE · EUREKA

Buy NOW for *July Dividends*

At the last meeting of the Directors of the Rio Grande Oil (Refining) Company, it was ordered that the quarterly dividend of 3% to be paid July 15th shall apply to all stock of record June 1st.

Shrewd investors will grasp this opportunity to share in the large profits to be earned in the refining business. This Company, established years ago, with a record of CONSISTENT EARNINGS over this period, has paid CASH DIVIDENDS of $5100 on every $1000 originally invested, in addition to $11,000 in stock dividends. The Common Stockholders shares pro rata in the following of the Company.

NET TANGIBLE ASSETS of over $110 per book of value per share, and earnings of the present refining, far exceed dividend requirements of the new PROFITS from the new Los Angeles refinery, now under construction, are in addition to present earnings.

Price $102.50 per Share

W-H-DAUM Co. STAFF

Established 19 years in the Industrial Development of the Southwest.
Suite 528 Van Nuys Bldg., 210 W. 7th St.
Los Angeles.

Call at our office for further particulars—or mail name. No obligation.

Please tell me how I can share in July quarterly dividends of Rio Grande Oil (Refining) Co.
Name .....
Address .....

Stevens, Page & Sterling Los Angeles Van Nuys Building Tel. Pico 3078
GOVERNMENT, MUNICIPAL and CORPORATION BONDS

Buy and Hold Edison Stock

Investment Department, 4th Floor, Edison Building, Los Angeles, Cal.

FRICK, MARTIN & COMPANY
INVESTMENT SECURITIES
10987 724 South Spring Street Pico 966

First Mortgage Corporation
PICO 6148 811 VAN NUYS BUILDING

HUNTER, DULIN & Co.
Oakland San Francisco Investment Santa Barbara Securities Los Angeles I. N. Van Nuys Bldg. Pasadena Wells Fargo Bldg. San Diego

BENJ. F. McLOUTH COMPANY
INVESTMENT SECURITIES STOCK EXCHANGE BLDG. TEL. PICO 61

BOND & GOODWIN & TUCKER, Inc.
INVESTMENT SECURITIES. TITLE INSURANCE BLDG. TELEPHONE BDWY. 75.

nds

$25,559,545, subject only to $8,332,000 underlying bonds.

Considering the nature of the utility business, coupled with strong credit and a large property value, this is a generous equity protection for funds which you would invest in the Nevada - California Electric Corporation First Lien 6% Gold Bonds, Series "B." This bond matures in 1950 and can be obtained for 96 and interest to yield 6.30%.

Additional information about the Nevada-California Electric Corporation is contained in a circular describing this company and this bond issue. It will be sent to you today at your request.

LYTH, WITTER & CO.
Trust and Savings Bldg., Los Angeles
Sixth and Spring Streets
Phone Broadway 327

OULIN & Co.
AND CORPORATION BONDS
YS BUILDING
SANTA BARBARA
SAN DIEGO
OAKLAND

s of the California
tion are cordially
our offices their
l fully avail them-
mplete facilities.

ends

investors will grasp this opportunity to the large profits to be earned in the re- siness. This Company, established 7 go, with a record of CONSISTENT GS over this period, has paid CASH of $100 on every $1000 originally invested, to $11,000 in stock dividends. Stockholders share pro rata the full earn- Company.
IBLE ASSETS of over $110 are back of every earnings of the present refineries for extend- provements of the new hydrogenation from the new Los Angeles refinery, now under n, are in addition to present earnings.
Price $102.50 per Share

H-DAUM & STAFF
ed 19 years in the Industrial Develop ment of the Southwest.
8 Van Nuys Bldg., 210 W. 7th St., Los Angeles.
Please tell me how I can share in July quar- erly dividends of Rio Grande Oil (Refining) Co.
Name .....
Address .....

KIRKPATRICK
$82.50 @ $
Will Trade Either
JULIAN No. 2
JULIAN No. 3
JULIAN No. 4-5
JULIAN No. 11, 12 Pfd
WHITE STAR No. 1
White Star No. 2
White Star No. 3
Brady Eight No. 1
Parkford No. 2
Hamilton No. 4
Whittier Santa Fe
Fifty-Fifty
Santa Fe Dome No. 1
Lamb Uteth
Ramona Tire
Industrial No. 2
Metzner No. 2
SNACKOVERS AT BARGAIN
WE WILL BUY
WE WILL SELL
JOE B. TURMAN
WHITE STAR UNITS
CO-OPERATIVE
UNITED
ALL UNITS
WRITE OR WIRE
BOB FEINSTEIN
707 Lane Mortgage Bldg. Spring at 8th
Member L. A. Stock Exch.
Pico 4102

We want two or class securities present an unusual trial security.
708 Citizens Nat'l Bk.
TELEPHONE BDWY. 78.

ng
Los Angeles Van Nuys Building
NDS Tel. Pico 3076
n Stock
Los Angeles, Cal
MPANY
Pico 966
ration
BUILDING
Co.
Pasadena Wallace Bldg. San Diego
OMPANY
TEL. PICO 42
CKER, Inc.
LEPHONE BDWY. 78.

Municipal Bonds

The Mutability of Safety

Both used and abused, the term "safety" still identifies the relative desirability of investments.

Most all investments have a certain degree of safety—surely none guarantees the same permanent protection of your funds as do restricted Municipal bonds.

The safety of restricted Municipal bonds is assured by:

1. **Their conformity to legal restrictions.**
   (a) **Approval of Voters.**
   (b) **Debt limit.**
2. **Ability of community to pay.**
3. **Will of community to pay.**
4. **Enforceability of the obligation.**

When anything safer than our own Government and Municipal bonds is available for investment, this company will include it in its recommendations.

R.H.MOULTON & COMPANY
LOS ANGELES
TITLE INSURANCE BUILDING
Telephone—60937
LOS ANGELES SAN FRANCISCO

SHIPS FOR CARGO CARGO FOR SHIPS

LUMBER has always been the predominant theme interweaving the successful and picturesque career of Capt. Robert Dollar—outstanding pioneer leader in the Pacific trade and head of the Robert Dollar Company.

Thirty years ago, when the first Dollar lumber mill on the Pacific Coast was established at Usal, Mendocino County, California, the captain found it necessary to acquire ships to profitably market his lumber products.

Since that time the constant extension of the Dollar interests has been marked by the acquiring of more ships for more cargo and more cargo for more ships, with lumber always as the underlying cause. Today, the Robert Dollar Company owns and controls a fleet of vessels with a combined deadweight capacity of 199,326 tons and the Dollar name has grown to be a world-wide synonym for aggressive business integrity.

In acquiring control of the Dollar Portland Lumber Company, which owns timber, mills and other operating assets totaling in value $3,212,222, the Robert Dollar Company is assured additional cargoes for its immense fleet, and its acquisition of this interest is a natural economic step.

We recommend the purchase of the Dollar Portland Lumber Company, 7% First Mortgage Serial Gold Bonds for conservative investment.

Price 100, Yielding 7%.

Send for detailed description.

ESTABLISHED 1891
CARSTENS & EARLES
INCORPORATED
TITLE INSURANCE BUILDING, LOS ANGELES
SAN DIEGO SPOKANE SAN FRANCISCO RIVERSIDE

DO YOU KNOW?

—that 90% of the cane sugar refined in the U. S. passes in process through CELITE.

—that 85 to 90% of the high temperature insulation in the U. S. is done by CELITE.

—that THE CELITE COMPANY has no bonds and no funded debt and that $4,000,000 of assets are behind the $400,000 of First Preferred Stock which we are offering at 100 and accrued dividend.

To Yield **7½%**

Name .....
Address .....
City .....
Telephone 820-479—628-27

Pacific Bond and Share Company
UNDERWRITERS ~ DISTRIBUTORS
HAN VAN NUYS BLDG. LOS ANGELES

Merrill, Lynch & Company
NEW YORK, CHICAGO, DETROIT, CLEVELAND STOCK EXCHANGES
PHONE 628-79

BOND QUOTATIONS

Prices Continue Firm

[BY A. P. NIGHT WIRE.]

NEW YORK, May 23.—Bond prices continued firm today, all all of the active United States government bonds registering advances. With the exception of the Mexican issues, which improved in active trading, the foreign group was quiet with changes relatively small. There was notable improvement in the demand for railroad mortgages and a majority of those listed on the New York Stock Exchange recorded fractional gains. Among these which gained as much as a point were Seaboard Airline adjustment 5's, Louisville and Nashville 4's, Chesapeake and Ohio convertible 5's, and Norfolk and Western convertible 6's. Tractions also were in better demand. Kansas City Terminal 4's gained a point.

Trading among industrial liens was not so brisk, but a majority of the list registered moderate gains. Cerro de Pasco Copper 8's jumped 2 points at one time, but eased in later dealings and closed up 3-4. Virginia Carolina Chemical 7½'s, with warrants, advanced 1 1-8 and Pierce Arrow 8's were up 1 1-4.

Total sales, par value, were $9,988,000.

NEW YORK, May 23.—Following are the closing quotations on the New York Stock Exchange. Furnished by Logan & Bryan.

RAILROAD BONDS

	Bid.	Asked
Atch. Gen. 4s, 1995	88	88½
Atl. C. Line 4s, 1952	86	87
B. & O. Gold 4s, 1948	77	77½
B. & O. Refg. 5s, 1995	81½	81¾
Can. Pac. Deb. 4s	78¾	79
Can. Nor. 7s, 1940	113	113¾
C. & O. Cvt. 4s, 1930	87½	87½
C. B. & Q. Refg. 5s, 1971	90¼	90¾
Chicago Gt. West. 4s, 1959	48½	49
C. M. & St. P. Cvt. 4½s, 1932	64¾	65
C. M. & St. P. Cvt. 5s, 2014	65¾	66
C. R. I. & P. Ref. 4s, 1934	73	73¼
Del. & Hudson 5½s, 1937	99½	99½
Erie Gen. 4s, 1953	44	45
Gt. Nor. 5½s, 1952	99¾	100
Hud. & Man. Ref. 5s, 1957	80½	80¾
Hock. Valley 4½s, 1959	83	84
Ill. Cent. 4s, 1955	85	85¾
K. C.-H. S. & M. 4s, 1936	75¾	76½
K. C. So. 5s, 1950	66½	67
L. & N. Unif. 4s, 1940	90½	91¼
M. K. & T. 1st 4s, 1990	73	73½
Mo. Pac. Gen. 4s, 1975	57¼	57½
N. Y. Cent. Cvt. 6s, 1935	103	103¼
N. Y. N. H. & H. Cvt. 6s, 1948	64	65
Nfk. & W. Consol. 4s, 1996	88	88½
Nor. Pac. Ref. 6s, 2047	108	108½
O. S. L. 5s, 1946	101	101½
Ore. Wash. Ref. 4s, 1961	79¼	79½
Penn. R. R. Gen. 5s, 1968	100	100¼
Peoria & E. Inc. 4s, 1940	24	26
Pere Marq. 1st 5s, 1956	95¼	96
P. C. C. & St. L. Gen. 5s, 1970	96½	96
Reading Gen. 4s, 1997	85	85½
Rio Grande W. 4s, 1939	74	75
R. I. Ark. La. 4½s, 1934	76	76½
St. L. & S. F. Adj. 6s, 1955	72	72½
St. L. & S. F. Inc. 6s, 1960	62	62½
St .L. & S. W. Con. 4s, 1932	76	76¾
St. L. & S. W. Con. 4s, 1932	76	76¾
So. Pac. Ref. 4s, 1955	86½	87
So. Pac. S. F. Term. 4s, 1960	80	80½
So. Ry. 6½s, 1956	100¾	101
Tex. & Pac. 1st 5s, 2000	93	94
Un. Pac. 1st 4s, 1947	89¾	90¼
Wabash 1st 5s, 1939	95	96
West. Md. 4s, 1952	60¾	61
West. Pac. 5s, 1946	74½	75
W. & L. E. 4s, 1949	59	60

STREET RAILWAYS

B. R. T. 5s, 1945	78	79
Chgo. Ry. 1st 5s, 1927	81	81½
Det. Un. 4½s, 1932	82½	83
I. R. T. 5s, 1966	65	66½
Market St. Ry. 5s, 1924	93½	94
Montreal Tra. 5s, 1941	93	93½
N. Y. Rys. 4s, 1942	34	36
P. Serv. N. J. 5s, 1959	84	84½
Third Ave. Ref. 4s, 1950	57	58
Un. Ry. Inv. 5s, 1926	93	94

INDUSTRIAL BONDS

Am. Smelter 5s, 1947	89	89¼
Am. Tel. & Tel. 5s, 1946	97½	98
Barnsdall 5s, Ser. A, 1931	100	101
Beth. Steel 6s, 1948	99¼	99½
Cuba Cane 8s, 1950	94	94½
Comb. Tel. 5s, 1937	91	93
Det. Edison 6s, 1949	102½	103
Dupont 7½s, 1931	107½	107½
Duquesne Light 6s, 1949	102½	102¾
Emp. G. & F. 7½s, 1937	91¾	92
Fisk Rubber 8s	106	106½
Gen. Elec. Deb. 5s, 1952	100¾	101¼
Goodyear 8s, 1931	104½	105
Humble Oil 5½s, 1932	97¾	98¼
Kelly-Spring. 8s, 1931	100¼	103
Kenn. Cop. 7s, 1959	103½	104
Intl. Paper 5s, 1947	84½	85¼
Lack. Steel 5s, 1950	88	89
Liggett & M. 7s, 1944	114	116
Laclede Gas 5s, 1934	93	94
Mer. Marine 6s, 1941	82½	83
Nex. Pet. 8s, 1936	100	100½
Midvale Steel, 1936	87	87½
Nat. Tube 5s, 1952	98¼	99
N. Y. Edison 6½s, 1941	109	109¾
N. Y. Ref. 6s, 1941	104	104½
Nor. States Pow. 5s, 1941	90	90½
N. W. Bell Tel. 7s, 1941	107½	107¾
Otis Steel 8s, 1941	99	99¾
Pac. Gas & El. 5s, 1942	90½	90¾
Pac. Tel. 5s, 1937	91¾	92
People's Gas 5s, 1947	88½	89
Phila. Co. 6s, 1944	100¼	100½
Sharon Steel 8s, 1941	98¼	98¾
Sinclair Oil 7s, 1937	99¾	99¾
So. Cal. 7s, 1931	105¼	106
Union B. & P. 6s, 1942	97	97½
U. S. Rubber 5s, 1947	87	87¼
U. S. Steel 5s, 1963	102¼	102¾
Utah Idaho Sug. 7s, 1930	99	99¾
Un. Oil Cal. 6s, 1942	100¼	100¾
W. U. Tel. 6½s, 1936	108¼	109
Wilson & Co. 1st 6s, 1941	98½	99

FOREIGN BONDS

Argentine 8s, 1909	78½	79½
Belgium 7½s, 1945	100½	101
Brazil 8s, 1952	82	83
Bordeaux 6s, 1934	80	80½
Brazil 8s, 1941	96½	97
Canada 5s, 1952	99	99¼
Chile 8s, 1941	103	103¼
Chile 8s, 1926	102¼	102¾
Chile 8s, 1946	103½	103¾
Czecho 8s, 1951	95	95½
Bolivia 8s, 1947	91	91¼
Denmark 8s, 1945	103¼	103¾
French 7½s, 1941	95¼	95½
French 8s, 1945	99¾	99¾
Norway 8s, 1940	110½	111½
Queensland 6s, 1947	100½	101
Rio Janeiro 8s, 1946	94	94½
Rio Janeiro 8s, 1947	94	94½
Seine Dept. 7s, 1942	88	88½
Swedish 6s, 1939	105¼	105½
Swiss 8s, 1940	115½	116
U. K. Gt. B. & I. 5½s, 1937	103¾	104½

Supplementary Bond List

[Furnished by McDonnell & Co., 634 South Spring street.]

NEW YORK, May 23.—Following are the opening quotations on recent and miscellaneous bond issues:

	Bid.	Asked
Am. Agr. 1st Ref. 7½s, '41	100	100½
American Republic 6s, '37	93¾	93½
Am. Sugar 6s, '37	101¾	102
Am. Tel. & Tel. 6 Pct. Notes, '24	100½	100¾
Am. Tel. & Tel. Conv. 6s, '25	115	115½
Anaconda 1st 6s, '53	96¾	96¾
Anaconda Copper 7s, '29	102½	103¼
Anaconda Copr. Deb. 7s, '38	100¾	101
Anton Jurgens 6s, '47	82¼	82½
Argentine (Rep.) 7s, '27	104½	104¾
Armour 1st 4½s, '39	88	88½
Armour (Del.) 1st 5½s, '43	90½	90¾
Atlantic Refining 5s, '37	98	98½
Balt. & Ohio Conv. 4½s, '33	75	75½
Belgian 6s, '25	96¾	97
Belgian 8s, '41	100¼	100½
Bell Tel. Pa. 1st & Ref. 5s, '48	96½	97
Bergen (City of) 8s, '45	105½	106½
Berne (City of) 8s, '45	110	111
Beth. Steel Equip. 7s, '35	102½	103
Beth. Steel 1st & Ref. 5s, '42	94	95
Beth. Steel Cons. 5½s, '53	91½	91¾
Boston & Maine 6s, '33	99	99
Brazil (Coffee) 7½s, '52	101	101½
Cal. Gas Unifying 5s, '37	96¾	97¼
Cannanea Sugar 1st 7s, '42	89½	90
Canada (Dom. of) 5½s, '29	101¾	101¾
Canada Steamship 7s, '42	94¼	95
Canadian Northern 6½s, '46	112½	113½
Central Pac. 1st Ref. 4s, '49	85	85½
Cerro de Pasco Conv. 8s, '31	128	129
Ches. & Ohio Conv. 4½s, '30	87	87½
Ches. & Ohio Conv. 5s, '46	93	93¼
Chi. & Alton 1st 3½s, '50	26	26½
C. M. & St. P. Gen. 4½s, '89	81	81½
C. & N. W. secured 6½s, '36	108	108½
C. C. & O. 1st Conv. 6s, '32	97½	97¾
Chile Copper 6s, '32	99¼	99¾
Chile (Republic) 7s, '42	94¾	95½
Commonwealth Edison 5s, '43	95	96¾
Consumers' Pr. 1st & Unif. 5s, '52	87¾	88¼
Cuba (Republic) 5s, '31	85½	87½
Cuba (Republic) 5½s, '53	99¼	99½
Cuban-Amer. Sugar 8s, '31	107	107½
Cubas Cane Corp. Deb. 7s, '30	85	85½
Cudahy Deb. 5½s, '37	87½	87¾
Danish Cities Consol. 5s, '48	108	108½
Deere & Co. 7½ Pct. Notes, '31	104¼	104¾
Denmark (Kingdom) 6s, '42	98¼	98½
Diamond Match 7½s, '35	106	106½
Dom. Iron & Steel Corp. 5s, '39	85½	86
Donner Steel 7s, '42	86½	86¾
Dunlop Tire 7s, '42	96½	97½
Dutch East Indies 6s, '47	96¾	96¾
Dutch East Indies 6s, '62	95¾	95¾
Fr.-American Ind. 7½s, '42	91½	91¾
French Cities (Lyons) 6s, '34	99	99¼
Goodrich Rubber 6½s, '47	100¼	100¾
Goodyear Rubber 1st 8s, '41	116½	117
Grand Trunk S. F. 6s, '36	105¾	106
Grand Trunk S. F. 7s, '40	113¾	114
Great Northern Gen. 7s, '36	108	108½
Haiti (Republic) 6s, '52	94	94½
Hershey Chocolate 6s, '42	97	97½
Holland-Amer. S.S. 6s, '47	89½	89¾
Int. & Gt. Nor. 1st 6s, '52	99¼	99½
Interboro R. T. 7s, '32	89½	90
Japanese 4s, '31	81½	81½
Japanese 1st 4½s, '25	92½	93
Japanese 2nd 4½s, '25	92¾	92¾
Libby 1st 7s, '31	99½	100½
Midi Railway 6s, '59	59½	60
Minn. St. P. & S. S. M. 6½s, '38	102½	102¾
M. K. & T. Adj. 5s, '67	52	52½
M. K. & T. Prior Lien 6s, '32	94½	94½
Mo. Pac. "D" 6s, '39	85	85¾
Mactovico 7s, '52	99	99½
Morris Pkg. 7½ Pct. Notes, '30	102	103
Natl. Acme Ref. 7½s, '31	95½	96½
Natl. Leather 8 Pct. Notes, '29	95½	100½
Netherlands 6s, '72	100	100¼
New England Tel. & Tel. 5s, '52	97	97¾
N. Y. Central 5s, 2013	96	96¼
No. Amer. Edison 6s, '52	93	93½
Nor. Pac. P. L. 4s, '97	84½	85
Norway (Kingdom) 6s, '52	89¼	89½
Pan-Amer. Pet. Conv. 7s, '30	102½	102¾
Paris-Lyons-Medit. 6s, '58	75½	75¾
Penn. R.R. Coll. 7s, '30	107½	108
Penn. R.R. 6½s, '36	107½	108
Penn. R.R. Gen. 4½s, '65	91¾	91¾
Queensland 7s, '41	107	107½
Remington Arms 8s, '37	93½	93¾
Rogers-Brown Steel 7s, '42	87½	89
Russian Govt. 5½s, '21	10	12
Russian Govt. 6½s, '19	10	12
Sao Paulo (City) 8s, '52	99	99½
Sao Paulo (State) 8s, '36	99½	100
Sears-Roebuck 7 Pct. Notes, '23	100 11-16	100¾
Sinclair Crude 5½s, '25	98	98½
Sinclair Pipe Line 5s, '42	88	88½
So. Pac. Conv. 4s, '29	91½	92
S. O. New York 7s, '31	106	107
S. O. New York 6½s, '33	103½	104
St. Louis Prior Lien 4s, '50	68	68¼
Steel & Tube 7s, '51	101½	102¼
Swift Deb. 5s, '32	91¾	91¾
Third Ave. Adj. 5s, '60	53	53½
Tidewater Oil 6½s, '31	103	103½
Union Tank 7 Pct. Notes, '30	103¾	104
United Kingdom 5½s, '29	114½	114½
United Lt. & Ry. 6s, '52	93¼	94¼
U. S. Rubber 7½s, '30	107¼	107¾
Uruguay 8s, '46	104	104½
Vacuum Oil 7s, '36	106½	107½
Va.-Car. Chem. Conv. 7½s, '37	72	72¼
Vertientes Sugar 1st 7s, '42	68	68½
Warner Sugar 1st 7s, '41	102¾	103
Westinghouse 7s, '31	106½	106¾
Wilson & Co. Conv. 6s, '28	96¾	97¼
Wilson & Co. Conv. 7s, '31	97	97½
Jugo-Slavia (Kingdom) 8s, '62	64	64½
Zurich (City) 8s, '45	110½	111½

FOREIGN INTERNAL BONDS

Belgian Prem. 5s	52	54
British War 5s, '29	99½	100½
French Victory 5s, '31	49¾	50½
French Prem. 5s	59	60
6th Italian 5s	42¾	43¾
Mexican 4s, '54	37½	38½
Mexican 5s, '45	35¾	36¾

Bond Averages

[EXCLUSIVE DISPATCH.]

NEW YORK, May 23.—Bonds: Today's close; —Net change—

	Day.	Month.	Year.
40 issues.... 77.79	+.18	+ .63	—2.53

Liberty Bonds

NEW YORK

(Sales in $1000.)

	High.	Low.	Close.
463 Liberty 3½s	101.09	100.28	100.31
2 Liberty 2nd 4s	98.1		
80 Liberty 1st 4½s	98.19	98.8	98.17
644 Liberty 2nd 4½s	98.17	98.4	98.15
1,361 Liberty 3rd 4½s	98.29	98.18	98.29
287 Liberty 4th 4¼s	98.24	98.8	98.20
353 U. S. Govt. 4½s	99.28	99.22	99.26

LOS ANGELES

Following are the closing bid prices at the Los Angeles Stock Exchange:

1st Liberty 3½s	100 17-32
1st Liberty 4¼s	97 31-32
2nd Liberty 4¼s	97 3-32
3rd Liberty 4¼s	98 11-32
4th Liberty 4¼s	98 1-32

CHICAGO EXCHANGE; PRICES, RANGE, SALES

CHICAGO, May 22.—Range on the Chicago Stock Exchange today. Furnished by Logan & Bryan:

Sales.	High.	Low.	Close.
1,250 Berg & Beek	26½	25	26½
1,675 Bawlek	32¾	32	32
670 Armour & Co. pfd.	82¾	82	82½
170 Do. of Del.	91¾	91¼	91¼
25 Armour Leather	8	8	8
10 Fair Stores pfd.	102½	102½	102½
3,500 Esmo	24½	22	23
50 C. C. & C. Rys. pfd.	5½	5½	5½
20 Chicago Elev. Rys. pfd.	3	3	3
100 Commonwealth Edison	128½	127¾	128½
5,150 Continental Motors	9¾	8¾	9¼
29 Deere & Co. pfd.	70	70	70
10 Diamond Match	113	113	113
215 Eddy Paper	28½	27	27
80 Gossard	30	30	30
100 Hart, S. & M.	107½	107½	107½
900 Hupp Motor	22½	21¾	22
25 Libby-McNeil	6¾	6¼	6¼
100 Middle West Utilities	46	45¼	46
135 Do. pfd.	82¾	81¾	82½
200 Mitchell Motors	¾	¾	¾
1,750 Montgomery Ward	23½	19½	20
100 Do. "A"	58½	58½	58½
16 Do. pfd.	111½	111½	111½
45 National Leather new	5¾	5½	5½
80 Pick & Co.	21	20	21
60 Public Service	100¾	100¾	100¾
2,500 Wolf Mfg.	24½	23	23½
1,400 Rio	18¼	18	18
70 Un. Lt.&A. 6 pct. pfd.	87½	87½	87½
4,400 Stewart Warner	86¼	84½	84¾
250 Swift & Co.	104	103	103½
700 Swift Intl.	19	18¾	18¾
105 Standard Gas com.	28	27½	28
210 Do. pfd.	49¾	49	49¾
2,850 Union Carbide & Carbon	58¾	56¾	58¾
20 United Iron Works	6¾	6¾	6¾
3,700 Yellow Taxi	90½	88¾	89
50 Vesta Battery	23	23	23
325 Wahl (ex. div.)	43	43	43
295 Western Knitting	¾	¾	¾
100 Wrigley	107	107	107
15 Yellow Mfg. "B"	260	260	260

Total stock sales, 36,500.

STANDARD OILS

[Furnished by A. H. Crary, 618 South Spring street.]

NEW YORK, May 23.—Closing quotations:

	Bid.	Ask.		Bid.	Ask.
Angle	16¾	16¾	Penn. Mex.	16	17
Borne	120	130	Prairie Oil	209	210
Buckeye	82	84	Prairie P.	104	104½
Chicago	230	240	Solar Refg.	182	187
Do. pfd.	113	116	S. Pipe	98	99
Continental	40	40½	S. P. Oil	113	115
Crescent	17	19	S. W. P. Oil	81	81
Cum'land	100	102	S. Oil Ind.	56¾	57¼
Eureka	100	102	S. Oil Kan.	42¼	43¼
Galena	60	61	S. Oil Ky.	57	58
Old pfd.	114	116	S. Oil N. Y.	36½	36¾
New pfd.	108	110	S. Oil Ohio	278	285
Ill. Pipe	168	170	Do. pfd.	113	117
Ind. Pipe	95	96	Swan & F.	28	32
Nat. Trans.	23	23½	Vacuum	47½	48¼
N. Y. Trans.	122	123	Washington	21	23
N. Pipe	103	104	S. Oil Neb.	208	215
Ohio Oil	65½	66½	Imperial	108	109
Int. Petr.	17¼	18			

NEW YORK CURB

Sharp Rally

[BY A. P. NIGHT WIRE.]

NEW YORK, May 23.—Prices rallied sharply in today's active curb market, but heavy profit-taking by traders who bought stocks at the lower levels caused some irregularity at the close.

Durant Motors of Delaware was the spectacular feature, jumping from 42 to 53¾ and then easing to 53½, where it was up 12¾ points on the day. The year's low, 37¾, was established yesterday. Heavy buying of this issue was based on Mr. Durant's announcement that orders had been received for 500,000 Star cars, which he asserted were being manufactured and sold at a profit.

Cleveland Motors gained 2 points, also on reports of increased production.

Imperial Oil of Canada, up 2½ at 109, was one of the strong spots of the oil groups. International Petroleum, which is controlled by Imperial, gained approximately a point on sales of nearly 23,000 shares. Prairie Oil and Gas jumped 4 points and Magnolia Petroleum 4½ on small turnovers. Standard Oil of Indiana climbed 1¼ points, other changes in the Standard Oil group being of a fractional nature.

The principal activity in the mining group took place in the cheap silver and copper shares. Ohio Copper, up 3 points, being one of the features.

[Furnished by A. W. Coste, 614 South Spring street, Member New York Curb, Chicago Board of Trade, Los Angeles Stock Exchange and San Francisco Stock Exchange.]

Sales.	Stocks—	High.	Low.	Close.
400	Acme Coal	5	4¾	5
2,100	Alaska British Col. Mtg.	2¾	2¼	2¾
5,000	Arizona Globe	47	45	47
1,000	Anglo-American Oil	16¾	15¾	16⅞
1,000	Big Ledge	2	2	2
17,850	Belmar Extension	3	3	3
1,000	Boston Mexico Corp.	18	18	18
400	Boston Wyoming	95	95	95
500	Brooklyn City R.R.	10	10	10
80	Buckeye Pipe Line	83	82½	83
1,200	Buddy Buds	1⅝	1¼	1¼
500	Camaris Copper	1¾	1⅝	1⅝
4,300	Candelaria Silver	11	10	10
5,400	Carib Syndicate	5⅜	5⅛	5⅛
300	Cities Service Bankers	15¾	15¾	15¾
379	Cities Service com.	153	147½	150
1,200	Chicago Nipple	4	4	4
500	Cleveland Motors	30¾	29¾	30¾
500	Cons. Copper	3	2⅞	3
4,000	Cortez Silver	68	66	68
3,400	Creole Syndicate	4½	4½	4⅝
200	Cresson Gold	3 5-16	3⅛	3 5-16
700	Centrifugal Cast Iron	12¾	12¾	12¾
1,300	Dubilier Radio	9¾	9½	9¾
24,600	Durant Motors Inc.	53¾	52	53½
2,000	Do. Ind.	13¾	11¾	13
25,000	Emma Silver	1	1	1
1,000	Engineers Pete.	9	9	9
6,000	Eureka Croesus	15	14	15
200	Equity Petr.	14¾	14¾	14¾
12,300	Federal Oil	75	71	75
27,000	Fortuna Mines	21	17	21
100	Gadsden Copper	75	75	75
145	Galena Signal Oil	80½	80	80½
1,500	Gilliland Oil	4¼	4	4
1,800	Glen Alden Coal	70¼	69¾	69¾
3,500	Glen Rock Oil	93	85	93
4,000	Gold Florence	45	44	45
1,000	Goldfield Dev.	8	8	8
7,000	Goldfield Deep Mines	11	11	11
1,000	Goldfield Cons.	7	7	7
2,400	Gulf of Panama	34½	33¾	33¾
1,600	Goldfield Jack-Pot	41	41	41
4,000	Gold Zone Div. M. Co.	4	4	4
1,400	Goodyear Tire com.	14¾	14	14
1,000	Hard Shoal Mining Co.	4	4	4
300	Helen Mining	8½	8	8
400	Hayden Chemical Co.	2	2	2
200	Hollinger Gold Min. Ltd.	11¾	11¾	11¾
1,100	Howe Sound Co.	3⅝	3½	3⅝
100	Hudson & Man. R.R.	9½	9½	9½
5,000	Hudson Oil	9	8	8
275	Imperial Oil of Canada	109	106½	108
8,000	Independence Lead	36	34	35
22,400	International Petr.	18½	17¾	17¾
600	International Rubber	5½	5	5¼
300	Jerome Verde Dev.	2¼	2⅛	2⅛
13,000	Keystone Ranger	20	18	18
4,000	Henrietta Silver	17	15	16
1,000	Lance Creek	2	2	2
100	Livingston Petr.	95	95	95
400	Humble Oil	31½	31½	31½
170	Magnolia Petr.	141	140	141
5,700	Mazeppa Oil & Ex. Co.	23½	22½	22½
400	Marland Oil	3	2¾	3
400	Mason Valley	1⅞	1⅝

LOS ANGELES EXCHANGE

Transactions on the Los Angeles Stock Exchange yesterday were unimportant as far as changes in prices were concerned. The oils were in moderate demand, the mines were stagnant, while the bonds appeared to create considerable interest.

A gain of 1-8 point was made by General Petroleum at a final price of 34 1-8. Globe Petroleum advanced 1 cent to 50½, and United Oil, fluctuating between 1.77 and 1.82 closed at 1.79, up 3 cents. Pacific Oil was firm at 36 and Union Oil Associates sold at 46 1-4. Holly Development was taken at 1.81.

In the mining group, Tom Reed lost 4½ cents at a final quotation of 72½. North Star gained 1 cent at 4½, and Yellow Dog declined 1½ cents at 50. Virginia Louise was up ½ cent at 7½.

Los Angeles Investment at 1.55 and Southern California Edison common at 102 were unchanged.

Union Oil 6s of 1942 were active with the bond traders, the closing price standing at 100 1-4. Southern California Edison 5 1-4s of 1944 were bought around 95½.

Following are the closing quotations and sales:

BANK STOCKS

	Bid.	Asked.
Bank of America	$140.00	$150.00
Bank of Italy	275.00	
California Bank	275.00	282.00
Citizens' National Bank	355.00	
Commercial National	722.00	
Continental National Bank	195.00	
Farmers' & Merchants' Nat.	325.00	
First Nat. Bank Bonsf. Cert	375.00	380.00
Merchants' National	184.00	200.00
Security Tr. & Sav. Bank	295.00	300.00
Union Bank & Trust Co.	150.00	
U. S. National Bank	185.00	

BOND LIST
(With Accrued Interest)

Amalgamated Sugar 7s, 1937	99½	100
General Pet. 7s, 1931	104¼	104¼
Great West. Power, 5s, 1946	93½	94
Do. 1st Rfd. 6s, 1949	98¼	98¾
Do. 1st Rfd. 6s, 1952	98¼	99
Do. 1st Rfd. 7s, 1950	103½	103¾
Do. Conv. 5s, 1946	108¾	108½
Holly Sugar 7s, 1937	99½	99½
L. A. Gas & Elec. 5s, 1934	99	
Do. 5s, 1939	96½	96¾
Do. 5½s, 1941	94¾	95½
Do. 5½s, 1947	94	95
Do. 7s, 1926	100½	101½
Do. 7s, 1928	102¾	102¾
Do. 7s, 1931	104¾	105
L. A. Pacific 1st 5s, 1931	98½	
L. A. Ry. Co. 1st M. 5s, '38	95¾	96
Do. 1st Rfd. 5s, 1940	77	78
Miller & Lux 1st 6s, 1931	102¼	102¾
Natomas Co. of Cal. 6s, 1925	86	89
Nevada Cal. Elec. 6s, 1956	94½	95
P. E. Ry. 1st Mtg. 5s, 1942	82¾	83½
Pac. Gas & Elec. 5½s, 1952	96¼	96¾
Do. 1st&R. M. R 6s, 1941	102½	102¾
Do. 1st&R. M. A 7s, 1948	107½	108
Pac. Gas & Elec. 5½s	96½	96¾
S. D. Cons. G.&E. 6s, 1939	97½	98¼
S.J. L.&P. 1st& R. M. 6s, '52	97½	98¼
Do. B 6s, 1952	98¼	98½
Do. C 6s, 1939	98¾	98½
Do. U. & Rfd. 7s, 1951	104¾	104¾
S. C. Ed. Gen. M. 5s, 1939	94¼	95¾
Do. 5s, 1944	89½	89¾
Do. Gen. & Rfd. 6s, 1944	101¾	101¾
Do. 5½s, 1944	95½	95¾
So. Cal. Gas 5½s, 1955	92¼	93
Do. 1st Mtg. 6s, 1950	98½	98½
Do. 1st & Rfd. 7s, 1951	104¾	104¾
S.C. Tel. 1st&R. M. 5s, '47	90¾	91¼
S. Co. Gas 1st M. 5½s, 1939	91½	92
S.P.Co.S.F.T.1st&R.G.4s, 1950	80	
Sperry Flour 1st M. 6s, 1942	99	99½
Sutter Basin 6s, 1937	82½	83½
Union Oil 5s, 1931	95	95¼
Do. 6s, 1942	100¼	100¾
Do. 6s, 1923	99¾	100¼
Do. 6s, 1928	99¾	100¼
Do. 6s, 1942	100¼	100¾
West. States G. & E. 6s, '37	94	94½

INDUSTRIAL STOCKS

Cal. Packing Corp.	$ 83.00	
Globe Grain pfd.	98.50	
Do. com.	58.00	60.00
Goodyear T. & R. pfd.	87.50	87.75
Goodyear Textile	88.75	90.00
Holly Sugar pfd.	82.00	
Do. com.	33.00	35.00
Hutch. Sugar Co.		17.50
L. A. Brewing Co.	90.00	
Sperry Flour pfd.	92.50	
Do. com.		70.00
Stewart Fruit pfd.	101.00	105.00
Sun Drug Co.	114.50	120.00
Union Sugar Co.	24.75	25.00

PUBLIC UTILITY STOCKS

Home Service Co. com.	$ 58.00	
La. A. Gas & Elec. pfd.	88.87½	89.12½
Pac. Gas & Elec. pfd.	98.50	99.75
Do. com.	72.50	73.25
San Jos. L. & P. pfd.	89.50	90.50
Do. com.	26.50	
Do. prior pfd.	98.00	
S. Montana Bay H. T. pfd.	92.00	
So. Cal. Ed. Orig. pfd.		117.00
So. Cal. Gas 6s pfd.	97.00	97.25
So. Cal. Ed. 7s pfd.	103.00	
Do. com.	102.00	
So. Counties Gas pfd.	102.00	
Yellow Taxi	2.00	

MISCELLANEOUS STOCKS

Cal. Delta Farms	$ 19.00	$ 21.00
Cent. Pac. Imp.		1.05
Cons. Realty Co.	70.00	
Home Builders pfd.	.60	
Do. com.	.40	
L. A. Athletic Club	8.00	10.00
L. A. Inv. Co.	1.35	1.50
L. A. & W. pfd.	.90	
Do. com.	.95	1.00
Mortgage Guarantee Co.	112.50	
Occidental Life	150.00	
Pac. Mutual Life	$10.00	
Title G. & Tr. pfd.	125.00	

OIL STOCKS

Amalgamated Oil	$135.00	$130.00
Amer. Crude Oil	.02	
Associated Oil	108.00	
Brookshire Oil		.60
Central	.80	
Continental Oil		.07
Fullerton Oil	4.00	
General Pet. pfd.	24.00	24.50
Do. com.	34.12½	34.25
Globe Pet. Co.	.50½	.51½
Holly Oil Co.	18.00	19.00
Dos Dev.	1.81	1.85
Huntington Central	.04	.04½
Jade Oil Co.	.10	.10
Lake View No. 2	.55	1.00
Maxoil Oil Co.	1.00	1.12
Midway Northern	.52	
Mt. Diablo	.45	
National Pac. Oil Co.	.04½	.06
Olinda Land	.13	.14
Pacific Oil	36.00	36.50
Palmer Union pfd.	.11	.16
Do. com.	.03	.05
Premier Oil Co.	.10	
Republic Pet. Co.	.24	.25
Rice Ranch Co.	1.30	1.50
Shamrock Oil Co.	2.00	2.50
Shell Union	17.75	18.00
Union Oil	105.00	
Union Associates	46.25	46.50
United Oil Co.	1.79	1.80
U. S. Royalties	.52	
Victor Oil Co.	.09	.25
West Coast pfd.		122.50
White Star Oil Co.	.04½	

MINING STOCKS

Gutman District—

Adams Mining		.01
Arizona Tom Reed	.09	
Argo Mines	.02½	.04
Big Jim	.01½	.02½
Black Range	.20	.24
Boundary Cone	.01	.02
Cash Entry		.02½
Gold Dust	.12	.13½
Gold Ore	.05	.06
Les. Arizona Mining	.75	
Lucky Boy	.02½	.03
Me ark ental		.03½
Nellie Mining	.12	.12½
North Star	.04½	.05
Oatman United	.05	.06
Oatman Combination	.02½	.03½
Oatman Gold	.01	.01
San Francisco Gold	.02½	.03
Sun Diel	.03½	
Sunnyside	.03	.03½
Telluride	.15½	.16½
Tom Reed	.72½	.77½
United American	.05½	.06
United Eastern	1.87½	1.92
United Western	.01	.01½

Other Districts—

Bess Gold Mining	.02½	.12
Candelaria Mines	.11	.13
Cons. Mines		.01
Hecla Mining	8.50	
Montana Bingham	.04	
Oro Amigo	.09	.06
Richmond	.15½	.18
Simon Silver, Lead	.50	.53
Virginia Louise	.07½	.08
Yellow Dog	.50	
Yellow Pine	.63	.61

SALES

MORNING SESSION

Black Range—
1,000 ..... .20

California Bank—
2 ..... 275.00

General Pet.—
10 ..... 34.50
10 ..... 34.50
10 ..... 34.37½
20 ..... 34.37½
20 ..... 34.37½
10 ..... 34.37½
10 ..... 34.50
10 ..... 34.37½
10 ..... 34.37½
10 ..... 34.25
40 ..... 34.25

Globe Pet.—
1,000 ..... .50½
500 ..... .50
1,000 ..... .51
500 ..... .52

Gold Dust—
1,000 ..... .12
1,000 ..... .12

Gold Ore—
2,000 ..... .05
1,000 ..... .06

Gold Road Annex—
100 ..... .40

Goodyear pfd.—
10 ..... 87.50

Holly Dev.—
100 ..... 1.87½
105 ..... 1.87½
100 ..... 1.80
100 ..... 1.85
100 ..... 1.90

Huntington Central—
1,000 ..... .04
2,000 ..... .04
500 ..... .04

L. A. Inv.—
300 ..... 1.55
25 ..... 1.56
1031-5 ..... 1.54
100 ..... 1.55
25 ..... 1.56
600 ..... 1.56
400 ..... 1.55

Nellie Mining—
1,000 ..... .12
2,000 ..... .12

North Star—
2,000 ..... .04
2,000 ..... .04
5,000 B-30 ..... .04½
2,000 ..... .04

Oatman Combination—
1,000 ..... .03
2,000 ..... .03

Republic Pet.—
1,00 ..... .24½

San Jos. prior pfd.—
50 ..... 97.50
50 ..... 98.50

So. Cal. Ed. com.—
3 ..... 102.00
8 ..... 102.00
4 ..... 102.00
1 ..... 102.00
1 ..... 102.00
3 ..... 102.00
27 ..... 102.00
33 ..... 102.00
2 ..... 102.00

So. Cal. Ed. 7s pfd.—
1 ..... 103.75

So. Ca. Gas pfd.—
10 ..... 102.00
1 ..... 102.00

Standard Cal.—
10 ..... 52.50
10 ..... 52.50
20 ..... 52.50

Tom Reed—
2,000 ..... .80

Union Associates—
15 ..... 46.62½
15 ..... 46.62½
50 ..... 46.50
10 ..... 46.37½
50 ..... 46.25

United Oil—
200 ..... 1.77
200 ..... 1.77
200 ..... 1.77
200 ..... 1.77
200 ..... 1.77
100 ..... 1.77
100 ..... 1.77
1,100 ..... 1.77

Union Cal.—
10 ..... 108.37½
50 ..... 108.25

U. S. Royalties—
250 ..... .52

U. S. Royal. Rights—
250 ..... .24½
250 ..... .26½
500 ..... .25½

Virginia Louise—
8,000 ..... .07
5,000 ..... .07½
1,000 ..... .07½

Yellow Dog—
300 ..... .52½
1,005 ..... .51½
1,000 ..... .51½

INFORMAL SALES

Globe Pet.—
2,000 ..... .50

North Star—
5,000 ..... .04

BOND SALES

G. P. 7, 1931—
1,000 ..... 104.50

Holly Sug. 7s, 1937—
500 ..... 99.97½

L. A. G. & E. 7s, 1926
1,000 ..... 102.50

P. G. & E. 5s 1947—
2,000 ..... 90.75

P. G. & E. 5½s 1952—
5,000 ..... 95.50

P. G. & E. 7s 1945—
6,000 ..... 102.50

San Dgo. G.&E. 6s '39
1,000 ..... 97.50

So. Cal. Ed. 5s 1944—
2,000 ..... 89.25
7,000 ..... 89.25

So. Cal. Ed. 5½s 1944—
500 ..... 93.75
15,000 ..... 93.67½

So. Cal. Ed. 6s 1944—
100 ..... 101.25

So. Cal. G. 6s 1930—
5,000 ..... 98.50

S.J.L.&P. B 6s '52—
10,000 ..... 98.25

Sperry 6s 1942—
1,000 ..... 98.50

Union Oil 5s 1931—
10,000 ..... 95.00

Union Oil 6s 1925—
1,000 ..... 99.75

Union Oil 6s 1942—
1,000 ..... 100.50
2,000 ..... 100.50
1,000 ..... 100.50
1,000 ..... 100.50

AFTERNOON SESSION

General Pet.—
100 ..... 34.25
100 ..... 34.25

Globe Pet.—
1,000 ..... .51
1,000 ..... .51

Globe G. & M. cons.—
50 ..... 56.00

Gold Dust—
500 ..... .12
3,000 ..... .12½

Gold Ore—
1,000 ..... .06
1,000 ..... .06

Goodyear pfd.—
10 ..... 87.50

Holly Dev.—
200 ..... 1.81
200 ..... 1.81
200 ..... 1.81
500 ..... 1.81

L. A. Gas—
1 ..... 85.50

L. A. Inv.—
100 ..... 1.55
200 ..... 1.55
579 ..... 1.55
1,000 ..... 1.55½

Mascot Oil—
100 ..... 1.10

Nellie Mining—
3,000 B-30 ..... .12½
1,000 ..... .12½

North Star—
4,000 ..... .04
1,000 ..... .04½
1,000 ..... .04½
1,000 ..... .04½
2,000 ..... .04½
3,000 B-30 ..... .05

Oatman United—
100 ..... .06

Pacific Oil—
100 ..... 36.00
100 ..... 36.00
100 ..... 36.00
100 ..... 36.00
30 ..... 35.90
93 ..... 36.00

So. Cal. Ed. com.—
6 ..... 102.00
1 ..... 102.00
2 ..... 102.00

So. Cal. Ed. 7s—
1 ..... 101.00

Standard Cal.—
20 ..... 52.50
10 ..... 52.50
10 ..... 52.50
100 ..... 52.25
10 ..... 52.37½

Tom Reed—
400 ..... .75
1,100 ..... .75
500 ..... .75
100 ..... .77½
1,000 ..... .73

United Eastern—
500 ..... 1.90

Union Associates—
12 ..... 46.12½
100 ..... 46.50

United Oil—
100 ..... 1.80
100 ..... 1.81
100 ..... 1.81
100 ..... 1.82
100 ..... 1.82
800 ..... 1.82
500 ..... 1.82
300 ..... 1.82
200 ..... 1.82
200 ..... 1.81
500 ..... 1.81
500 ..... 1.81
500 ..... 1.81
200 ..... 1.81
1,000 ..... 1.80
100 ..... 1.80
100 ..... 1.80
100 ..... 1.83
200 ..... 1.83

Yellow Dog—
1,000 ..... .51
40 ..... .50

INFORMAL SALES

Yellow Dog—
1,000 ..... .51

BOND SALES

L. Pac. 5s 1931—
1,000 ..... 93.25

So. Cal. Ed. 5s 1918—
10,000 ..... 98.00

So. Cal. Ed. 6s 1944—
2,000 ..... 101.12½
1,000 ..... 101.00

S.J.L.&P. Ser C. 6s '50
1,000 ..... 98.37½

Sperry 6s 1942—
1,000 ..... 98.12½

So. Cal G. 7s 1931—
2,000 ..... 105.62½

Union Oil 6s 1942—
1,000 ..... 100.50

CALLED BONDS

[Blyth, Witter & Co. News Service]

Elkhorn Coal & Coke, $50,000; redemption May 20, 1923, at 100.

Pompeiian Company, entire issue 6s, dated 1919; redemption July 1, 1923, at 102.

Tiedtke Company, entire issue 7s; redemption June 1, 1923, at 103.

if you
Want outlet for your
CRUDE OIL
Phone: J. A. COMER—63027.
1033 Merchants Nati. Bank Bldg.

MARKET STATISTICS

(Furnished by A. W. Coote Statistical and Research Department)

AVERAGE PRICES

	Wednesday, May 23, 1923		Wednesday, May 24, 1922	
Twenty rails	80.91	+ .25	85.94	- .18
Twenty industrials	93.90	+ .32	94.76	+ .10

VOLUME OF SALES

New York stocks (shares)	902,400	1,044,600
New York bonds	$9,998,000.00	$11,704,000.00

COURSE OF PRICES

	Close.	Net change.	Close.	Net change
Fourth 4¼s	98.22	+ .13	99.94	+ .02
United States Steel	95.37½	- .75	101.12½	+ .12½
California Petroleum	102.75	+3.12½	57.25	- .25
General Motors	14.62½	+ .25	14.50	+ .12½
Southern Pacific	88.25	+ .12½	91.87½	- .12½
Anaconda	44.62½	+ .12½	55.12½	- .12½
Union of California	105.00	.....	105.00	.....
Oatman United	.05½	.....	.74	+ .02
United Eastern	1.87½	.....	.....	.....
Southern Cal. Edison Com.	102.00	.....	102.00	.....
Wheat (May)	1.13⅞	- .00½	1.32	- .05⅝
Call money (per cent)	4½	- ½	3	- 1
Sterling	4.63¼	- .00¾	4.44⅞	+ .00 1-16

LIVE-STOCK MARKETS AT VARIOUS CENTERS

Los Angeles

[Furnished by Federal-State Live-Stock Market News Summary, 297 Exchange Building, Union Stockyards.]

Estimated receipts Wednesday, May 23—Cattle, 1100; calves, 50; hogs, 800; sheep, none.

Actual receipts Tuesday, May 22—Cattle, 1393; calves, 58; hogs, 891; sheep, none.

Disposition Tuesday, May 22—To Los Angeles packers: 117 cattle, 271 hogs. To other packers: 9 cattle, 58 calves, 329 hogs.

Cattle—The weak undertone that prevailed in the early trading was lost and the market closed fully steady. Top of 7.60 was scored on a four-car string of good 1070-pound steers. Two cars of good 1073-pound steers made 7.50. Seven cars averaging 1089 to 1127 pounds made 7.25 and 7.30. Medium steers averaged 884 to 1049 pounds and cashed from 6.90@7.10. Common steers sold for 6.65, with a few on the cutter order at 4.85.

She-stuff held steady. Good 998-pound cows lacking slightly in covering made 5.50. Odd lots of medium cows averaging 940 to 1041 pounds made 5.00. Several lots of commoners went over from 4.00 to 4.75. Canners and cutters in small lots sold from 2.00 to 2.75. Butcher bulls averaging 1290 to 1440 pounds cashed for 2.50@3.90, while bolognas made mostly 2.75.

Calves—Steady. Part load of medium 137-pound calves made 8.00, with six heavies averaging 235 pounds out at 7.00.

Hogs—Light receipts and active trading cleaned up the yards. Market is about steady. Top of 8.85 was scored on one load of good to choice 150-pound killers. Five loads of good killers averaging 163 to 196 pounds cashed for 8.75. Few heavy, smooth sows made 7.50. Five heavies out of main loads averaging 445 pounds made 7.00, with two averaging 575 pounds at 6.50.

Sheep and lambs—No fresh receipts. Quotations nominal.

Quotations, based upon the sales at the Los Angeles Union Stockyards, follow:

Cattle—Beef steers, good grade, 7.25@7.60; medium grade, 6.75@7.25; common, 5.50@6.75; beef cows, good grade, 5.25@5.75; medium grade, 4.50@5.25; common, 3.50@4.50; canners and cutters, 1.50@2.50; bologna and butcher bulls, 2.00@4.00.

Calves—150 to 200 pounds, good and choice, 10.00@10.50; good and choice, 200 to 250 pounds, 9.50@10.00; good and choice, 250 to 300 pounds, 8.50@9.50; medium to good, 300 to 350 pounds, 7.50@8.50; common to medium, over 350 pounds, 5.00@7.00.

Hogs—150 to 200 pounds, medium, good and choice, 8.50@8.85; 200 to 250 pounds, 8.00@8.50; 250 to 300 pounds, 7.25@8.00; over 300 pounds, 6.00@7.25; smooth sows, 7.25@7.75; rough sows, 6.75@7.25; feeder pigs, 7.00@7.50.

Sheep and lambs—Lambs, 84 pounds down, good and choice, 10.00@11.75; cull and medium, 8.00@10.50; medium and good ewes (shorn,) 5.00@6.00; yearling wethers (shorn,) medium, good and choice, 6.50@8.00; aged wethers, none offered.

Outside Markets

[BY A. P. NIGHT WIRE.]

SAN FRANCISCO, May 23.—Beef steers, good, 7.00@7.50. Calves, hogs and sheep unchanged.

CHICAGO, May 23.—Hogs: Receipts 23,000; uneven; steady to 10c lower; top, 7.45; bulk 160 to 225-pound averages, 7.40@7.50; 240 to 325-pound butchers, 7.20@7.40; packing sows, 6.00@6.30; desirable 110 to 130-pound pigs, 6.25@6.75; heavy weight hogs, 7.00@7.40; medium, 7.30@7.55; light, 7.30@7.55; light light, 6.60@7.40; packing sows, smooth, 6.40@6.75; packing sows, rough, 5.85@6.50; killing pigs, 6.00@7.00.

Cattle: Receipts 12,000; fairly active; beef steers, yearlings and butcher she-stock generally steady; some weakness on lower grades beef steers and butcher she-stock; top matured steers and yearlings, 10.75; yearlings averaging 970 pounds, 850-pound yearlings, 10.50; numerous lots matured steers and yearlings, 10.25@10.70; yearlings fairly numerous; bulls strong; other classes steady to strong; stockers and feeders very scarce; country demand slow; bulk vealers to packers, 9.50@10.50; bulls, stockers and feeders, 7.25@8.25.

Sheep: Receipts 8000; very slow, around 25c lower; few medium to good 72-pound lambs, 14.00; good 98-pound Texas wethers, 7.00.

OMAHA (Neb.) May 23.—Hogs: Receipts 13,000; slow; mostly 5c lower; bulk packing sows, 5.00@5.95; bulk butchers, 6.90@6.95; top, 7.05.

Cattle: Receipts 7800; good beef steers strong to 10c higher; others steady; medium yearlings slow, weak; top matured steers and long yearlings, 10.40; some heavies held higher; bulk, 8.75@9.75; she-stock and bulls steady; bulk cows and heifers, 6.50@8.00; bulk canners and cutters, 4.00@4.50; bulk bologna bulls, 4.75@5.00; vealy steady to strong; top, 12.50; stockers and feeders unchanged; bulk feeders, 7.50@8.00.

Sheep: Receipts 8500; spring lambs steady; best Californias, 16.25; best natives held at 16.75; fed clipped lambs mostly 25c lower; best light lambs, 14.25; heavy downs to 13.00; sheep 75@1.00 lower; bulk ewes, 6.00@6.50; top, 7.00; no feeders sold.

ST. JOSEPH (Mo.) May 23.—Hogs: Receipts 11,000; about steady; several loads good and choice light and medium weights selling at 7.05@7.15; packer top, 7.20, one load; shipper top, 7.10; packing sows 10c lower, mostly 9.50.

Cattle: Receipts 3000; better grades steers and yearlings steady to strong; lower priced kinds weak to 10@15c lower; spots 25c off; other classes steady; strictly choice weighty steers, 10.00@10.40; numerous loads above 9.00; plainer kinds down to 8.00; eight loads 1163-pound Texas steers, 6.35; desirable mixed yearlings mostly 9.00@9.75; one load, 10.10; plainer kinds, 8.00@8.85; beef cows largely 6.00@7.00; odd head finer quality, 7.50@8.50; bulk desirable vealers, 9.00@10.00; stockers and feeders absent.

Sheep: Receipts 500; none sold; talking lower.

PORTLAND (Or.) May 23.—Cattle nominally steady; no receipts.

Hogs steady; receipts 817.

Sheep steady; receipts 1143 (301 through.)

KANSAS CITY (Mo.) May 23.—Cattle: Receipts 9000; calves, 1500; better grades beef steers steady to 10c higher; top, 10.35; others, 7.40@10.30; plain grades steers weak; yearlings and she-stock steady to weak; top, 10.25; bulk cows, 5.00@6.50; best heifers held around 9.00; bulls steady to 25c lower; bulk bolognas, 4.75; light weight choice beef kinds, 6.00@6.50; calves weak to 50c lower; good and choice vealers to packers, 8.50@9.25; best to outsiders up to 10.00; other classes steady; canners and cutters mostly 2.75@4.25.

Hogs: Receipts 17,000; steady to 5c lower; spots 10c lower; top, 7.25; bulk of sales, 7.00@7.20; bulk 240 to 350 pounds, 6.40@7.10; bulk 200 to 230-pound butchers, 7.15@7.25; packing sows steady to weak; mostly 6.00; fat pigs 10@25c lower; bulk, 6.10@6.25; few at 6.35.

Sheep: Receipts 5000; killing classes mostly 25c lower; spots off more; top native springers, 10.50; better grades largely around 10.35; clippers, 14.15; California wethers, 8.00; Texas, 7.00@7.50; Texas goats, 4.00.

SOUTH ST. PAUL (Minn.) May 23.—Cattle: Receipts 2400; market slow; generally steady to 25c lower; common to good beef steers, 7.00@9.50; best load lot early, 9.15; fat she-stock, 4.75@5.75; bulk, 5.00@5.00; canners and cutters mostly 2.00@4.25; bologna bulls largely 4.75@5.25; calves, receipts 3000; best light veal calves around 25c higher; practical packer top, 8.75.

Hogs: Receipts 17,700; mostly 25c lower; best 140 to 170-pound averages to shippers, 8.00; bulk 180 to 235-pound averages to packers, 6.75; bulk 240 to 325-pound butchers, 6.25@6.50; heavy packers, 5.50; rough stags, 4.00; bulk pigs, 6.75.

Sheep: Receipts 100; fat lambs steady; choice shorn lambs, 13.75@14.00; sheep 50@75c lower; best shorn ewes, 7.00; heavies down to 3.50; few genuine spring lambs, 16.00.

STOCKS AND BONDS IN SAN FRANCISCO

SAN FRANCISCO, May 23.—Closing quotations and sales, furnished by A. W. Coote, 614 South Spring street:

LISTED

Bonds—	Bid.	Ask.
Cal. Gas & El. Unf. 5s	96¾	97
City Investment Co. 3s	92	
East Bay Water 5½s	96¼	83½
Gt. Western Power 5s	94¼	90½
Market St. R. 1st Con. Mtg. 5s	93½	
Pac. Gas & Elec. 5s	90¾	
Do. 7s Notes	107¾	
Pacific Electric Railway 5s	82	
Pacific Tel. & Tel. Co. 5s	99	96½
Sperry Flour 6s	99¼	99¾
S. V. Water Co. Gen. Mtg. 4s	99¼	99¾
Std. Oil 7s	105¾	105½
Amer. Factors	102¼	102½
Cal. Packing	104¾	105½
Cal. Pow. 7s	105¾	105½
Calif. Oregon Pw. 7s	105¾	
East Bay 6s	99½	
Do. 7s	104½	104½
G. W. Pw. 7s	104½	104¾
L. A. Gas Elec. 5s	95½	
Do. C	104¼	
Gas and Electric Stocks—		
Pacific Gas & Elec. 1st pfd.	88¾	89½
Do. com.	78½	77¼
Insurance Stocks—		
Home Fire & Marine Co.	27	
Bank Stocks—		
American National Bank	127½	
French-Amer. Bank of Savings	145	
Mercantile Trust Co.	276	
Sugar Stocks—		
Oahu Sugar Co.		39
Onomea Sugar Co.	49	
Pioneer Mill Co.	28	28½
Union Sugar Co.	24¾	25
Oil Stocks—		
Associated Oil Co.	110	
General Petroleum com.	34½	34½
North American Oil	103	107½
Miscellaneous Stocks—		
Cal. Packing Corp. com.	82	
Hawaiian Pineapple Co., Ltd.	63	63½
Pacific Tel. & Tel. Co. pfd.	93	93½
Sperry Flour Co. pfd.	95½	95
Owl Drug Notes	99	
So. Cal. E. 6s	101	101½
So. Cal. Gas 6s	98¼	98½
U. O. A.		46½
Pac. Oil	33½	34½

UNLISTED

Bonds—		
Great Western Power 6s	103½	103
Miller & Lux	102½	102¾
Mt. Whitney Pwr. 6s A. & O.	103½	103½
Pac. Light & Power 1st 5s	95¾	
Do. 1st 5s Gtd.	95½	
San Joaq. Lt. & P. Series B 6s		86
Do. Series C 6s	99¼	83½
Santa Cruz Port C. 6s M. & S.	100	
South Pac. Coast 4s J. & J.	79½	
South Yuba Wat. Co. 6s J. & J.	99¾	
Hol. Dvl.	190	185
Shell	173	
Virden Park	42	36½
Pete. Ore.	44	
Insurance Stocks—		
Western States Life Ins.	14½	
Oil Stocks—		
Cons. Mutual	29	30
Honolulu Oil	225	237½
Standard of California	32¾	33¾
Miscellaneous Stocks—		
Gt. W. Power pfd. of Cal.	98¾	99

SALES

Morning session: 1000 Con. Mut. at 30, 1000 at 30, 1000 at 30, 1000 at 30; 13 Cal. Packing at 83; 10 Gen. Pete. at 34¾, 50 at 34¾, 30 at 34¼; 10 Pac. Gas & E. 1st pfd. at 89¾; 1 Gen. Pete. com. at 34¾, 50 at 34¾; 10 Pac. T. & T. Ref. at 93, 25 at 93; 1000 Con. Mut. at 30; 20 Pac. Oil at 36, 13 at 36; 50 Un. Oil Assoc. at 46½; 1000 North Ann. at 1.05; 1000 Natomas 6s at 57¼, 1000 at 57½; 1000 Cal. & Have. 7s at 105¾; 1000 Std. Oil 7s at 105¾; 1000 Spring Valley 6s at 99¾, 1000 at 99¾; 2000 Cal. Northwest. 5s at 85½, 1000 Mt. Whitney 6s at 103¾; 500 East Bay 7pfd at 104½; 1000 Western Pac. R.R. 5s at 72; 2000 G. W. Power 7s at 104¾.

Afternoon sales: 2000 Pac. G. & E. 5s at 90¾, 1000 at 90¾; 2000 Cal. & Have. 7s at 105¼, 1000 at 105½; 50 Pac. Oil at 36, 50 at 36; 15 Pac. Gas & Elec. 1st pfd. at 89, 6 at 89; 15 Virden at 36; 100 Gen. Pete. at 34¾; 10 Cal. Packing at 83; 84 Cons. Mutual at 30; 50 Gen. Pete. at 34¾, 10 at 34¾.

CALIFORNIA HIDE MARKET

Quotations furnished by California Hide Corporation for stock delivered to their warehouse, 150 Santa Fe avenue. Receipts from the interior for twenty-four hours ending at 10 a.m. yesterday were: 237 hides, 124 pelts, 1300 pounds tallow.

Wet salted hides—No. 1 steers, 12½ per lb.; No. 2 steers, 10½ per lb.; No. 1 bulls, 9 per lb.; No. 2 bulls, 8½ per lb.; grubby hides, 1½ less per lb.; kosher hides, 1 less per lb.; glue hides, 6 per lb.; No. 1 horse hides, over 50 lbs., 3.00 each; No. 1 horse hides, 40 to 50 lbs., 2.50 each; No. 1 horse hides, 30 to 40 lbs., 2.00 each.

Green hides—No. 1 steers, 10½ per lb.; No. 1 cows, 8½ per lb.; No. 1 bulls, 7½ per lb.; No. 2 hides, 1½ less per lb.; kosher hides, 1 less per lb.

Calfskins and kipskins—No. 1 calfskins, under 15 lbs., 13 per lb.; No. 2 calfskins, under 15 lbs., 12½ per lb.; No. 1 kips, 15 to 30 lbs., 11½ per lb.; No. 2 kips, 15 to 30 lbs., 10 per lb.; rubby skins, 1½ less per lb.; kosher skins, 1 less per lb.; stunks, 10@30 each; glue skins, 4 per lb.

Dry flint hides—No. 1 hides, 16 lbs. and up, 16½ per lb.; No. 1 kips, 6 to 16 lbs., 16½ per lb.; No. 1 calfskins, under 6 lbs., 16½ per lb.; No. 2 hides and skins, 2 less per lb.; glue hides and skins, 7 per lb.

Wool—According to quality and condition, 9-per lb. and up.

Pelts—Large, long wool, 2.25 each and up; medium, 1.00@2.00 each; lambs, 40@60 each; shearlings and sheartings, 15@1.00 each.

Goatskins—No. 1, 13@30 each; No. 2, 5@15 each; badly damaged and small kids, worthless.

Tallow—Tanners, 7 per lb.; No. 1, 6¾ per lb.; No. 2, 6¼ per lb.

BOSTON COPPER

Furnished by A. H. Cray, 612 South Spring street.]

BOSTON, May 23.—Closing quotations:

	Close—Bid.	Ask.		Close—Bid.	Ask.
Ahmeek	68	69	Mason Valley	1½	2
Arcadian	10	40	Mass. Cop.	1¼	2
Bullpolls	146	148½	Majestic	2	3
Allouez	22	23	Michigan	1¾	2¼
Do. com.	23	25	Mex. Dar	15	20
Am. Pneu.	2	2¼	Mohawk	50½	50¾
Do. pfd.	16	17¼	Mayflower, O.		
Arcadian	2	2½	Colony	3	3½
Arnold Mine	30		Monarch	60	65
Boston Ely.	47	48	Nixon	8	10
Bostan Elec.	77	78	N. Butte	7½	7¾
Bingham	16½	17	New Dome	34½	35¼
S. Hawk	15	20	New Com.	17¼	18
Bohemia	85	100	New River	33	
Butte & Balak.	15¼		Do. pfd.	80½	81
Butte & S.	7		N. Lake	20	25
B.&Mo Cons.	15	17	Osceola	90	95
Carson Hill

Y
OWNED

tal Owned
0,140,000
4,500,000
5,700,000
6,900,000
3,125,000
3,000,000
3,400,000
4,950,000
2,750,000
3,100,000
3,000,000
1,200,000
800,000
700,000
1,000,000
1,800,000
56,065,000

holders
Women
e Estates

ED STOCK
sh or
month

.....1923
ment Department,
Bldg., Los Angeles.
se send me data re your
eferred.
.....
ddress .....

A Tax Lien"

Bonds of Deschutes Co
ty Improvement Distr
No. 1 are secured by a
lien on all taxable prope
in the District.

Principal and interest
payable from taxes le
and collected by regu
county officials.

Price Par, to Yield 6%
ill furnish complete information upon request.

MILLER & COMPANY
MUNICIPAL BONDS INVESTMENT
GOVERNMENT
LOS ANGELES
ys Building. Phone 8244
San Francisco
105 Montgomery St.
Oakland
First National Bank Bldg.

AFETY and 8%
ECURITY
hare of Preferred Stock and On
of Common at $12.50 Per
or phone for descriptive Literature.
RANTY MORTGAGE
257 Metropolitan Theatre Building
PICO 2785 2786 LOS ANGELES

MILLER & COMPANY
MUNICIPAL BONDS INVESTMENT
Seattle GOVERNMENT Portland

E. F. Hutton & Co.
MEMBERS
New York Stock Exchange
643 South Spring St.
Ambassador Hotel
Alexandria Hotel
Hollywood Pasadena Santa Barbara San Diego
San Francisco Oakland Del Monte Sacramento San Jose
HOME OFFICE
BROADWAY, NEW YORK CITY
Private Wires Coast to Coast

McDONNELL & Co.
MEMBERS
NEW YORK
STOCK
EXCHANGE
And Other Leading Exchanges
624 S. Spring St.
Los Angeles.
Phone Pico 4412.
New York Office, 120 Broadway.
San Francisco Office, 623 Market St.
PRIVATE WIRES

Puts & Calls
PUTS AND CALLS—(Both a Put and a Call) places a buyer on both sides of the market.
In the event of a decline the Put may be exercised, and a sharp recovery in the share prices would also permit profit taking.
You can close either Privilege and if neither is exercised your risk remains in force.
Write, wire or call for booklet, "Puts and Calls." It tells what they are, how they operate, etc.
Prompt attention to mail orders.
Stokes, Rogers & Co.
Put and Call Brokers
321 Lane's State Bldg.
Boston, Mass. Phone 822-563.

LOGAN and BRYAN
636 South Spring St.
Members All Leading Exchanges
Private Wires
Atlantic to Pacific
United States and Canada
Boston, Santa Barbara, Colorado Springs

FOR SALE
C. C. JULIAN
No. 1 @ $265.00
No. 2 @ $165.00
Nos. 4-5 @ $215.00
Nos. 6-9 @ $80.00
Nos. 11-12 @ $60.00
WE WILL BUY
Kirkpatrick No. 1
Durant Escrow
Star Petroleum
Gilbert Petro. No. 2
Imperial 1-35
Oil Operators Trust
J. E. Turman No. 2
Western Auto Sup. Pfd.
Western Auto Sup. Com.
Overland Truck Com.
Cooperative No. 3
Whittier S. F. Springs No. 1
Santa Fe Spgs. No. 1
Sun Oil
WE WILL SELL
Santa Fe Spgs. No. 3 @ 70.00
Barbara Dome No. 4 ..... 65.00
Rocky Right No. 1 ..... 1.95
Four Parts 40.00
Consolidated Oil ..... Bid
Bay
Cal. Consolidated 53.00
Mich. O. & R. 65.00
Pacific Fruit Units 6.50
Robertson Motors 75.00
Gilbert Petro. No. 1 ..... 60.00
Industrial No. 2 ..... 60.00
Industrial No. 4 ..... 55.00
Kirkpatrick No. 2 ..... 50.00
Kirkpatrick No. 3 ..... 85.00
L. A. Land Units 130.00
Overland Truck Com. 90.00
S. F. Kern Co. No. 3 ..... 9.50
Star Lobo 60.00
Santa Cruzan No. 1. ..... .97½
..... Bid
W. C. Wagy & Co.
Established 1906
Member L. A. Stock Exchange
321 Stock Exchange Bldg.
Phone 8781—822563—Bdwy. 859
"Trading recommended 'cept our services."
WE RECOMMEND
Our Operating Issue in oil. Circular now being made by
The Brazos-Bryan Oil Syn.
Upon request.
Prospectus on Request
SMITH & COMPANY
321 Lane's State Bldg., Los Angeles.
FOR SALE
American Panama Development Co., $7.00
BUY NOW.
J. C. BURCH & CO.
Phone Bdwy. 2813.

NEW YORK STOCK EXCHANGE

Official quotations as reported yesterday to E. F. Hutton & Co., members of the New York Stock Exchange, 643 South Spring street.

NEW YORK, May 23.—Following are closing prices, sales, high and low quotations, net change today, last dividend, and high and low for 1923:

High, 1923	Low, 1923	Div.	Stock—	Sales.	Open.	High.	Low.	Close, bid.	Net change.
82	66	4	Adams Express	.....	.....	.....	.....	71	.....
19½	11⅝	.....	Advance Rumley	.....	.....	.....	.....	12	.....
34⅝	40½	.....	Do. pfd	.....	.....	.....	.....	12	+ ½
1⅝	10⅛	.....	Ajax Rubber	2,400	10⅝	11	10⅝	10⅝	+ ⅛
⅝	1⅛	.....	Alaska Gold	500	⅛	⅛	⅛	⅛	.....
.....	.....	.....	Alaska Juneau	.....	.....	.....	.....	1	.....
86	62⅝	.....	Allied Chemical	5,100	68½	69⅝	68¼	68	— ⅝
51½	38½	4	Allis Chalmers	400	40⅞	42	40	40⅝	+ ⅝
97½	93	.....	Do. pfd	.....	.....	.....	.....	93	.....
36⅛	15⅛	.....	Am. Agricultural Chemical	1,500	16⅞	17½	16⅞	17	+ ⅛
66⅞	58⅛	.....	Do. pfd	400	60¾	60¾	60	60	+ ⅛
.....	35⅛	.....	Am. Beet Sugar	200	36	36	36	35½	— ½
.....	.....	.....	Do. pfd	.....	.....	.....	.....	72	.....
60	37	.....	Am. Bosch Magneto	1,100	39½	39½	37⅝	37½	— ½
106	77½	5	American Can	26,100	93¾	95⅝	93	93¾	— ⅜
115	103	7	Do. pfd	200	.....	.....	.....	107	.....
198	103⅞	.....	Am. Car & Foundry	400	157½	167½	157	166½	+ ½
125⅞	112	7	Do. pfd	.....	.....	.....	.....	120	— ½
9¾	8⅜	.....	American Chicle	.....	.....	.....	.....	8	.....
.....	8⅝	.....	American Cotton Oil	2,500	8⅝	9¼	8⅝	9⅛	+ ⅛
7⅞	4⅜	.....	American Drug	500	.....	.....	.....	5	+ ⅛
143	118	8	American Express	.....	.....	.....	.....	118	+ 2
18⅝	9¼	.....	Am. Hide & Leather	300	9¼	9½	9	9	+ ⅛
24⅜	48	.....	Do. pfd	300	49	49⅞	49	48½	+ ⅛
114	90	7	American Ice	200	91	91½	91	91	— ½
33 1-3	23	.....	Am. Int'l Corp	1,700	22⅝	23⅛	22½	24½	+ ⅛
45	11⅝	1	Am. La France	100	12	.....	.....	11¾	+ ⅛
36	29½	.....	Am. Linseed	1,000	22¾	23¼	22¾	22¾	+ ⅛
59	41	.....	Do. pfd	.....	.....	.....	.....	43	+ ⅛
130⅝	129⅛	10	Am. Locomotive	23,500	135½	135½	134	134	— ½
122	110	3	Do. pfd	100	.....	.....	.....	115	— ½
53⅞	43½	3	Am. Metal	.....	56¾	45⅝	45	45	.....
88⅛	78	4	Am. Radiator	700	79	79	78½	78	.....
9¼	6⅛	1	Am. Safety Razor	700	6⅞	6⅞	6⅝	6⅝	+ ⅛
21⅝	14	.....	Am. Ship. & Com.	.....	14⅝	.....	.....	14⅜	+ ⅛
89½	53	.....	Am. Smelting & Refining	10,300	55⅝	57	55⅜	55½	.....
102⅞	98⅛	7	Do. pfd	.....	87	97⅛	96¼	96⅜	+ ⅛
152½	140	12	American Sugar	100	12	.....	.....	155	+ 5
40⅞	34½	3	Am. Steel Foundry	1,400	35⅝	35½	35⅛	35½	+ ⅛
85	69	.....	Am. Sugar Refining	700	76½	76⅝	76	69¾	.....
108⅜	104½	7	Do. pfd	.....	.....	.....	.....	103½	+ ⅛
38⅝	24⅛	.....	Am. Sumatra Tobacco	100	.....	.....	.....	24½	.....
125½	121⅛	9	Am. Tel. & Tel.	2,400	122	122	121⅝	121⅝	— ⅛
161⅜	141	12	American Tobacco	300	148	148⅜	145	144	— 1½
150⅝	140	12	Do. Class B	300	.....	148½	144	144	— 1½
40⅞	27½	.....	Am. Water Works	2,300	43⅝	38	37½	38	— ⅛
89	67⅛	4	Associated Dry Goods	700	.....	71	73	73	.....
109⅜	85⅝	7	American Woolen	2,100	88½	89⅞	88	87⅜	+ ⅛
111⅝	102	7	Do. pfd	.....	.....	.....	.....	103	— ⅛
34	16	.....	Am. Writing Paper pfd	.....	.....	.....	.....	19	+ ⅛
19½	11⅛	.....	American Zinc	.....	.....	.....	.....	11½	+ ⅛
59½	46½	.....	Do. pfd	.....	.....	.....	.....	46	— ½
53½	42⅝	3	Anaconda Copper	2,200	44⅝	45⅞	44½	44⅝	+ ⅛
154	104	6	Associated Oil	700	106	112	108	111½	+ 3½
102½	97⅝	6	Atchison	1,300	97⅞	98	97⅜	97⅜	+ ⅛
110⅝	87½	5	Do. pfd	400	88½	89	88¾	89	+ ⅛
127	110¼	7	Atlantic Coast Line	100	.....	.....	.....	113¼	— ½
30	16	.....	Atlantic Gulf & W. I.	2,400	23½	20½	19½	19	.....
30½	19⅝	.....	Austin Nichols	1,200	20⅝	22⅜	20¾	22½	+ 2
28⅝	22⅜	3	Auto Knitting	.....	.....	.....	.....	24½	.....
144½	123⅝	7	Baldwin Locomotive	17,600	127	129	125⅝	125⅝	— ⅝
116⅝	111	7	Do. pfd	.....	.....	.....	.....	111⅝	— ⅝
53⅝	40½	.....	Baltimore & Ohio	3,900	47½	47½	46¾	46¾	— ⅛
60⅞	55⅝	.....	Do. pfd	.....	.....	.....	.....	56	— ⅛
35	18⅝	.....	Barnsdall Corp. A	1,100	19	20	19	19	+ ⅛
79	52	5	Bethlehem Steel	14,700	54½	54⅞	52	52⅜	+ 2⅛
.....	.....	.....	Do. 7s pfd	.....	.....	.....	.....	.....	.....
111⅛	107⅝	8	Do. 8s pfd	100	.....	.....	.....	105½	.....
7½	4⅝	.....	Booth Fisheries	.....	.....	.....	.....	4½	+ ⅛
18½	11	.....	Brooklyn Rapid Transit	500	11⅝	11⅝	11¼	11⅜	.....
144⅜	134½	10	Burns Bros.	100	135⅝	135⅝	135⅝	134½	.....
14⅜	6¼	.....	Butte Copper & Zinc	2,700	6¾	6¾	6¾	6¾	— ⅛
47⅜	20½	2	Butte & Superior	1,600	24½	24⅝	24	24	+ ⅛
21⅞	15	.....	Butterick	.....	.....	.....	.....	15½	.....
9¼	4	.....	Caddo Oil & Ref.	2,400	4½	4¾	4¼	4¼	— ⅛
90	79½	6	California Packing	100	81½	82⅝	81½	81½	.....
104⅝	85⅞	7	California Petroleum	83,400	92⅝	104⅝	99½	101⅝	+ 4⅝
119	94¾	7	Do. pfd	4,100	110½	110½	109½	107	+ ½
13⅝	12¾	.....	Callahan Zinc	1,900	6½	6¾	6½	6¾	— ⅛
66	52	2	Calumet Arizona	.....	.....	.....	.....	53½	.....
160	140⅛	10	Canadian Pacific	1,500	153⅝	153⅝	152	152¾	+ ⅛
49½	23	.....	Central Leather	1,100	27½	27½	26½	26¾	+ ⅛
70½	54½	.....	Do. pfd	300	68½	68½	67	68	+ ⅛
50½	41⅞	1	Cerro de Pasco	1,100	42¾	42¾	42	41⅝	+ ⅛
45	32	.....	Certain-Teed Products	.....	.....	.....	.....	33	.....
76	58⅛	6	Chandler Motors	2,500	61	63½	60⅝	60½	— ⅛
70⅝	62	.....	Chesapeake & Ohio	1,600	63	64	63	63	+ 1⅝
39⅝	30⅝	.....	Chicago & E. Illinois	.....	.....	.....	.....	30	.....
67½	54	.....	Do. pfd	100	.....	.....	.....	54	+ ⅛
7	4	.....	Chicago Great Western	500	4⅝	4⅝	4½	4⅝	— ⅛
17	8½	.....	Do. pfd	100	10	10	.....	.....	.....
26⅝	19⅝	.....	Chicago, M. & St. Paul	1,700	23½	20⅝	20½	20½	+ ⅛
43½	32½	.....	Do. pfd	2,600	36¾	35¾	35⅝	35½	.....
80	78½	5	Chicago & N. W.	200	78	78¾	78	77½	.....
118½	113	.....	Do. pfd	.....	.....	.....	.....	112	.....
90¾	67⅝	5	Chicago Pneumatic Tool	800	78	78½	78	78½	+ 1½
37⅞	28	.....	Chicago, Rock Island & P.	3,200	27	27¼	27	27¼	+ ⅛
85	75⅛	7	Do. 7s pfd	200	87½	87½	87	87	— ½
85	75⅛	6	Do 6s pfd	300	76	77	76	77	+ ½
30⅝	26⅛	62½	Chile Copper	2,400	26⅞	27	25⅝	26⅝	— ⅛
31⅞	21⅜	.....	China Copper	1,900	22½	22¾	21⅝	21⅝	— ⅝
.....	.....	4	C. C. C. & St. L.	.....	.....	.....	.....	72½	.....
.....	.....	.....	Do. pfd	.....	.....	.....	.....	90	.....
70¾	64	5	Clett, Peabody	200	65	65½	65	65	+ 1
81	75⅝	6	Coca Cola	300	79¼	79½	73	74½	.....
31⅝	25⅛	.....	Colorado Fuel	.....	28	28½	27¾	27½	.....
45½	33	3	Colorado & Southern	.....	.....	.....	.....	33½	— ⅛
60	61⅞	.....	Coty, Inc.	.....	.....	.....	.....	63	.....
114	93⅛	6	Columbia Gas	1,200	101	102	101	101	+ ⅛
2⅝	1½	.....	Columbia Graphophone	200	1½	1½	1½	1½	.....
83½	80½	6	Computing Tabulator	600	75¾	75¾	72¼	72¼	— 1½
39	24	.....	Consolidated Cigars	600	24½	26½	24½	25	+ 1
69⅜	59⅜	5	Consolidated Gas	13,500	61⅝	62½	61½	62	+ ⅛
14⅛	9½	.....	Consolidated Textile	2,200	10	10	10	10	+ ⅛
55⅛	42⅞	3	Continental Can	1,500	44¾	45	44¾	44¾	— ⅛
139⅝	118⅝	6	Cora Products Ref.	5,800	128½	128⅞	126¾	126¾	— 1½
49⅞	44⅛	4	Crucible Steel Co.	16,100	49⅝	47⅝	45⅞	46½	+ ⅝
84½	63¼	.....	Crucible Steel pfd	6,300	67	67¾	65	65¾	— ⅞
94½	88½	7	Do. pfd	.....	.....	.....	.....	87	.....
20	13⅛	.....	Cuba Cane Sugar	300	14⅝	14⅝	14⅜	14⅝	+ ⅛
64½	45⅝	.....	Do. pfd	2,000	52⅞	52½	52	51⅝	+ ⅛
87½	72½	.....	Cuban-American Sugar	2,100	31⅝	32	31	31⅝	— ⅛
15⅝	8	.....	Continental Motors	.....	.....	.....	.....	9	.....
38½	20⅜	.....	Davison Chemical	1,100	23¼	25½	23¼	23	+ ⅛
124½	103	8	Delaware & Hudson	100	.....	.....	.....	140½	+ ⅛
130⅝	113⅝	6	D. L. & Western	200	.....	.....	.....	113½	.....
44⅝	30⅝	2	Dome Mines	2,300	33¾	35½	33¾	34⅝	+ ⅛
146	116½	6	Dupont	1,200	.....	125½	123½	122	.....
115⅝	99⅝	3	Eastman Kodak	.....	.....	.....	.....	108	.....
67⅞	54	4	Electric Storage Battery	1,100	59¾	60	56½	59⅝	+ ⅛
94⅝	67	5	Endicott Johnson	500	68½	69¼	68½	68½	+ ½
19⅜	10⅝	.....	Erie	1,200	10⅝	10⅝	10⅛	10	— ⅛
29⅝	15	.....	Do. 1st pfd	1,300	14	16½	13⅝	13⅝	.....
15	10¾	.....	Do. 2nd pfd	.....	.....	.....	.....	10¾	.....
85	73⅛	8	Famous Players	1,900	74½	76	74	74	+ ⅛
47⅝	37⅞	2	Fleischmann	2,000	45⅞	45½	44⅜	44½	+ ⅛
12⅝	7⅝	.....	Federal Mining & Smelting	.....	.....	.....	.....	8	.....
60½	44	.....	Do. pfd	.....	.....	.....	.....	44	— ⅝
212½	149⅝	10	Fisher Body	200	145	148	145	145	+ 5
116⅝	97⅝	.....	Fisk Rubber	1,100	101½	105	104	105½	.....
22	11⅛	.....	Freeport Texas	1,000	14½	14½	13½	13½	+ ⅛
54	37	6	General Asphalt	3,300	38⅝	39⅜	38½	38	— ⅛
84⅝	81½	.....	General Cigars	500	82	82½	81½	81½	.....
195	170½	8	General Electric	1,000	172	175⅝	172	176	+ 4½
17⅝	13¼	1.20	General Motors	1,400	14⅜	15	14⅝	14⅝	+ ⅛
99	83⅝	6	Do. Deb. stock 6s	200	83	85¼	87⅝	85	.....
105	98⅞	7	Do. Deb. stock 7s	100	99	99	99	99	+ 1
80	55	.....	Goodrich Co.	800	61½	61½	59½	59⅝	.....
93	56	.....	Goodyear pfd	.....	.....	.....	.....	63½	— ½
77⅝	47⅞	.....	Goldwyn	2,800	51⅝	51⅝	5	47⅝	+ ⅛
53	22½	4	Granby Cons.	1,200	23½	24½	23½	23½	+ ⅛
93	68	5	Great Northern pfd	1,100	70¾	70¾	70¾	70	— ⅛
36	20	.....	Great Northern Ore	900	28	28	28	28	— ⅛
54⅝	21½	.....	Greene Cananea	100	22½	22½	22½	22½	+ ⅛
14½	7⅜	.....	Guantanamo Sugar	.....	.....	.....	.....	7⅝	+ ⅛
104⅝	77½	.....	Gulf States Steel	6,700	83½	81⅝	78½	78½	+ 1½
.....	.....	.....	Hayes Wheel	.....	.....	.....	.....	35½	.....
24	14	.....	Hendee Manufacturing	.....	.....	.....	.....	15	+ ⅛
72	30	.....	Houston Oil	1,700	56	57⅞	56	56	+ ⅝
33⅜	24½	2	Hudson Motors	2,600	25½	25¾	24⅝	24½	— ⅛
29½	20¾	1	Hupp Motors	400	22½	23¾	21⅞	21	+ ⅛
117½	103	7	Illinois Central	.....	.....	.....	.....	108½	+ 2
19	8½	.....	Indiahoma Refining	200	7	7	7	7	+ ⅛
48⅝	32⅝	2	Inspiration Cons.	400	33½	33½	33½	33½	+ ⅛
22⅝	15	.....	Interboro Rapid Transit	800	23¾	.....	.....	16	.....
.....	.....	.....	Do. pfd	.....	.....	.....	.....	.....	.....
11	3¾	.....	Inter. Agricultural Corp.	.....	5¾	5¾	5¾	5½	+ ⅛
44	24½	3	Int'l Cement	600	39½	39½	38	38	+ 1
27½	20	2	Inter. Combustion Engine	.....	.....	.....	24	24½	+ ⅛
98½	79¼	5	Inter. Harvester	400	85	85	82¾	82	+ ⅛
.....	.....	.....	Do. 7s pfd	.....	.....	.....	.....	.....	.....
118⅛	112	7	Do. pfd	.....	.....	.....	.....	105½	.....
11⅝	8½	.....	Int'l Mercantile Marine	100	8¾	8¾	8½	8	.....
47	30¼	.....	Do. pfd	2,500	32	32¾	31½	31	+ ⅛
16½	13⅝	.....	Int'l Nickel	1,400	13⅝	13⅞	13⅝	13½	.....
59⅝	35½	.....	International Paper	.....	.....	.....	.....	44½	+ 3½
75⅝	61½	6	Do. stamped pfd	.....	.....	.....	.....	67½	.....
19⅝	13½	.....	Invincible Oil	1,400	13¾	13⅞	13¾	13¾	+ ⅛
53½	39½	.....	Iron Products Corp.	.....	.....	.....	.....	40½	+ 1
⅝	⅜	.....	Island Oil	1,100	½	½	½	½	.....
24	17⅝	.....	Jewel Tea	2,100	18	19⅛	18	19	+ ⅛
63	50	4	Jones Bros. Tea	2,300	57½	57½	56½	56½	— ⅝
24⅞	19⅝	.....	Kansas City Southern	100	.....	.....	.....	19½	— ⅛
57⅝	51	.....	Do. pfd	.....	.....	.....	.....	51	— ½
8½	7½	.....	Kansas & Gulf	300	.....	7⅞	7⅞	7⅝	.....
45⅞	29⅝	.....	Kayser (J.) Co.	1,200	33⅝	33⅝	31½	31	+ ⅛
62⅛	42½	.....	Kelly-Springfield	6,600	43½	45⅝	43½	43½	— 2⅛
42	35⅝	3	Kennecott Copper	8,900	35⅝	36⅜	35⅝	36	+ ⅛
11⅝	6	.....	Keystone	400	7¼	7½	7¼	7¼	+ ⅛
248½	177	7	Kresge	200	223	223¼	223	220	.....

High, 1923	Low, 1923	Div.	Stock—	Sales.	Open.	High.	Low.	Close, bid.	Net change.
87	80	7	Laclede Gas	200	84	84	81	84	+ 1
31⅝	25	2	Lee Rubber	500	25⅞	26⅝	25⅞	26	+ ⅛
71⅝	60	3½	Lehigh Valley	200	61	61	61	61	+ ⅛
94⅞	58⅝	4	Limb Locomotive	3,400	63⅞	64⅝	62½	62½	— ⅝
60¼	47½	.....	Loew Wilks	.....	43	.....	.....	46½	+ ⅛
155	89	7	Louisville & Nashville	300	89½	91	89½	89½	+ ⅛
21½	14½	.....	Loew's Inc.	1,300	15½	16	15½	15⅝	+ ⅛
11⅝	7½	.....	Lyft Inc.	500	7½	7⅝	7½	7½	.....
219⅝	190¼	12	Liggett & Myers	.....	.....	.....	.....	191	— ¼
118½	111⅛	7	Do. pfd	.....	.....	.....	.....	112	.....
179⅝	151	12	Lorillard (P.)	200	153⅝	153⅝	152¼	152¾	+ ⅛
113½	111	7	Mackay Co.	100	.....	.....	.....	104½	+ ⅛
94	58½	4	Mack Trucks	3,100	74⅝	75⅝	73½	73¾	— ⅝
40	27	.....	Mallinson & Co.	2,700	.....	.....	33⅛	28½	— ⅛
75⅛	43½	.....	Manati Sugar	100	58	.....	.....	57	— ⅛
66	51⅝	.....	Manhattan Ry. Guar.	.....	.....	.....	.....	54	+ ⅛
20	8¼	.....	Market Street Railway	.....	.....	.....	.....	12	+ 1
60	39	.....	Do. pfd	.....	.....	.....	.....	35	+ 2
87	63½	8	Do. prior pfd	.....	.....	.....	.....	65½	+ 1½
.....	.....	.....	Do. 2nd pfd	100	.....	.....	.....	23	.....
36½	21½	2	Do. 2nd pfd	100	.....	.....	.....	23	— ⅛
50½	27¼	4	Marland Oil	46,800	44⅝	47¼	44⅝	46½	+ 2⅛
37⅜	27⅛	2	Martin-Parry Corp.	400	31	31	30½	30½	+ ⅛
63¼	43	.....	Maxwell Motors A.	9200	45	45	44½	44	+ ⅛
.....	.....	.....	Maxwell Motors B	700	15⅝	.....	.....	15½	— ⅛
79⅝	67½	5	May Stores	1,200	73⅝	.....	.....	73⅝	— ⅛
20	16⅝	1	Maxsters Par. Mines	500	17⅝	17⅝	17½	17½	— ⅛
30½	29⅝	1	Magma Copper	.....	.....	.....	.....	16	— ⅛
19⅝	14⅝	2	Mexican Seaboard Oil	3,100	16¼	16⅝	15	16	+ ⅛
19⅝	14⅝	2	Do. voting trust ctfs	.....	.....	.....	.....	.....	.....
30½	23⅝	2	Miami	100	.....	.....	.....	26	+ ⅛
14⅝	9¾	1.20	Middle States Oil	14,200	9¾	10	9¾	9⅝	+ ⅛
9½	6¾	.....	Minn. & St. L.	100	.....	.....	.....	6½	+ ⅛
73⅛	60⅛	4	Minn., St. P. & S. S. M.	.....	.....	.....	.....	64	+ 1
14	9¾	1	Mother Lode	400	10	10	9¾	9½	— ⅛
17	11¾	.....	M., K. & Texas	1,800	12	12	12½	11⅝	+ ⅛
.....	.....	.....	Do. pfd	700	34½	34½	33½	33¾	+ ⅛
19⅝	13	.....	Missouri Pacific	900	13⅝	13½	13⅜	13⅝	— ⅛
49	35⅝	.....	Do. pfd	1,000	35¾	36½	35¾	36	+ ⅛
73	63½	3	Montana Power	600	65⅝	66½	65⅝	65⅝	+ 2
28	18¼	.....	Montgomery Ward	3,500	19⅝	20⅝	19⅝	19⅝	+ ⅛
29½	17¾	2	Moon Motors	.....	.....	.....	.....	23½	.....
144½	72⅜	10	Mack Motors	400	.....	.....	.....	95	.....
18½	11	.....	National Acme	100	.....	.....	.....	12½	.....
43⅝	38	3	National Biscuit	900	41⅝	41⅞	41	41	+ ⅛
.....	.....	.....	National Conduit	.....	.....	.....	.....	88	.....
73	59½	6	National Enameling	700	61½	62¾	61½	61½	+ ⅛
126⅝	113⅛	9	National Lead	300	114	114	113¾	113	.....
114½	110	7	Do. pfd	.....	.....	.....	.....	110¾	.....
18⅝	13⅝	.....	Nevada Consolidated	700	14	14	14	13⅞	+ ⅛
105	91	.....	New Orleans, Tex. & Mex.	800	94¾	94¾	94½	94½	+ ⅛
40	28⅝	.....	New York Air Brake	300	34	34½	34	35	+ ⅛
100⅝	80⅝	5	New York Central	3,100	94⅜	94⅝	94½	94⅝	+ ⅛
78⅝	68	5	N. Y., Chicago & St. L.	.....	.....	.....	.....	68	+ 1
.....	.....	.....	Do. 2nd pfd	.....	.....	.....	.....

"Passing Down Life's Pathway"

No, we never know what's coming
In this stirring, bustling life;
Never know just what 'twill bring us,
Whether peace or bitter strife.
Makes no difference how we plan it,
Somethin's always "buttin' in";
Makes life mighty "darn" uncertain,
Makes it hard sometimes to grin.

Build our hopes 'way up to Heaven,
Get the thing just all "doped out,"
Seems as if we'd "passed up" nothing
That could turn our plans about;
Then "as sure as you're a-shootin',"
Something pops up, unforeseen,
Knocks our hopes in all directions,
Sometimes makes us downright mean.

One thing, then, there is that's certain,
One thing that we're sure to get—
That's our share of kicks and trouble,
No one ever missed it yet.
Makes no difference your position,
Matters not what wealth you store,
Disappointment's sure to get you,
E'er you've reached life's other shore.

So it seems to me it's foolish,
When things don't turn out just right,
for a man to be disheartened,
Just as if 'twas always night.
Might as well be philosophic,
Take things as they come along,
Can't expect incessant fortune,
Something simply must go wrong.

Might as well expect some trouble,
And expect a kick or two,
For we can't please everybody,
Even though our best we do.
Someone's always sure to knock us.
Yet—and this gives life its zest—
There's a clear and peaceful conscience
For the man who does his best.

C. C. JULIAN

Suite 321-27 Loew's State Theater Bldg.

Seventh and Broadway, Los Angeles, Cal: Phone Metropolitan 6730
My Long Beach Office is at 115 American Avenue. Phone 618-435
My Pasadena Office is at 514 Security Bldg. Phone Fair Oaks 794

NEW GOLD STRIKE FOR OATMAN!

NORTH STAR MINING

We are just in receipt of a telegram from the president of the NORTH STAR MINING & DEVELOPMENT COMPANY at Oatman reporting an important strike made on their property.

WESTERN UNION TELEGRAM

NEWCOMB CARLTON, PRESIDENT

33 SGC 58 BLUE
OATMAN, ARIZ., 2 P.M., May 23, 1923.
E. H. SCHIEK & CO.,
Los Angeles, Cal.

Assay six hundred feet west of shaft spur vein eighteen dollars across three feet assay two feet wide east of new shaft. Forty-four dollars in big vein. Spur vein important, as extends values west. Proposition to lease hundred feet deep both places, two separate parties, royalties fifteen and twenty-five per cent, depend on grade of ore.

A. C. PARRY,
(President North Star Mining & Development Company.)

On the strength of this strike NORTH STAR shares advanced and closed today

4½c bid, 5c asked
on the Los Angeles Stock Exchange.

We advise immediate purchase of NORTH STAR at the market. We believe it represents your big opportunity for profits in a LISTED security.

We believe NORTH STAR is a mine in the making and recommend your taking on as many shares as you can handle at once. Phone, wire or mail your orders.

E. H. Schiek & Company
MEMBERS LOS ANGELES STOCK EXCHANGE
1015 Stock Exchange Building
639 S. Spring St. Pico 3891

Engineering Service Company
CONSULTING ENGINEERS
1316 Washington Bldg., 3rd and Spring. Phone 604-63

TIMES WANT ADS
Dollars in service for pennies in cost.

Have you bought your BEMCO No. 1?
BROOKS E. MILLER
711 LOEW STATE
Phone Main 3754

BY HOWARD C. KEGLEY

Production in the Ventura-avenue oil field is on the increase. The wells are going deeper these days and coming in with a bigger daily output. The two best wells in the field are reported to be the Lloyd 4-A of the Amalgamated Oil Company, and the Notten I, of the General Petroleum Corporation.

The Lloyd 4-A, which came in last fall with an initial production of 1700 barrels, is still doing 1600 barrels a day at 3000 feet, Amalgamated officials say. The Notten I, which went on production early in May at about 1200 barrels, is now doing 1100 barrels a day, the field department says.

General Petroleum now has three producers on its Notten lease, and is getting 1800 barrels a day out of its Ventura-avenue developments.

Has Derrick Finished.

Reports from Coalinga are to the effect that the Snowelene Oil Company has just finished building the derrick for its first well on the Jacalitos Dome, near that place. The drilling job is to be done by the McKeon Drilling Company. The location for this well was made by Ralph Arnold, geologist, who is also an official of the Snowelene Company.

Will Build Tanks

Announcement was made yesterday that the General Petroleum Corporation will immediately erect two 1,000,000-barrel oil storage tanks on a ten-acre tract of land which it recently bought at New Athens. The tanks will be located at the corner of Central avenue and One Hundred and Twenty-eighth street. Company officials say that several hundred laborers will be employed on the job.

Off For Australia

The whole world seems to be the field of the oil prospector, as indicated by applications for passports at the office of the United States District Court clerk.

This week a delegation of prospectors is leaving for Australia for the purpose of testing the far reaches of the Australias bush. It is believed to be the first expedition of oil prospectors into that British possession.

The countries heretofore covered by the advance guards of Southern California oil operators are Africa, India, Persia, Mesopotamia, Venezuela, the islands of Borneo and Sumatra, Colombia, Burmah and Macedonia, the largest delegations going to Venezuela and Burmah, where rich strikes have been reported. The oil development in India, Persia, and Mesopotamia is well known and recognized. Within the past year a score of oil men have obtained passports enabling them to go to Venezuela, where development prospects are said to be bright.

Springs a Busy Place

Santa Fe Springs has ninety-seven wells on production and 222 under active drilling operations, with rigs ready for forty-five others, while thirty are being deepened.

According to reports, fifty-seven wells are now producing from the Meyer sand, and thirty-eight from the Bell sand. Seventeen wells are standing cemented.

Will Make Deep Test

A thorough test of the deep sands in a limited area of Signal Hill is reported to be planned by the Interstate Oil Company. This test will be made on its lease at Leroy avenue and Signal Hill Drive, which consists of seven lots.

The company is drilling three wells on the property. They are the Babcock No. 1, the Goddard No. 2 and the Jonah Jones No. 1. It expects to drill these wells to a depth of 4500 to 5000 feet. The Goddard No. 1 is now down to 3740 feet and is swabbing for production. If the results of this swabbing are not satisfactory the well will be deepened.

The Jonah Jones No. 1, which has been living up to its name in giving the company trouble, is being prepared for skidding. The hole is down 3200 feet, but efforts to fish out a frozen casing have so far proven unsuccessful, the drillers report.

May Is Busy Month

Oil field operations reported to State Oil and Gas Supervisor Colton during the week ending the 19th inst. show twenty-six new wells started, as compared with thirty-one during the previous week. The total new wells this year is 621, as compared with 522 the same date last year.

Tests for water shut-off this week numbered thirty-five, as compared with fifty-three during the previous week. Yearly total to Wearly total to date, 773; total to same date last year, 632.

Deepening or redrilling jobs this week numbered ten, as compared with seven during the preceding week. Total to date this year, 271; total to same date last year, 321.

Abandonments this week numbered five, as compared with six during the preceding week. Total to date this year, ninety-nine; total to same date last year, 125.

Will Back Up

With more than 350 feet of oil sand formation exposed, the Wiley No. 1 well was reported drilling ahead at 4155 feet today. The Wiley No. 3, after being deepend with the hole at 4132 feet, has backed up and will cement a string of eight and one-fourth inch casing at the 4102-foot level.

American Securities COMPANY

NEWS ITEM.

We are advised as follows:

"Three additional wells are now drilling for Syndicate No. 2, with plans under way for the drilling of 3 more. Acquisition of additional acreage brings the total holdings of the SHALLCROSS 500% SYNDICATE to 343 acres, and of the SMACKOVER 500% SYNDICATE to 220 acres."

SMACKOVERS

Subject

SHALLCROSS 500% SYNDICATE
NATE PARRIS
SMACKOVER 500% SYNDICATE
FRED FOWLER
MERCURY
NELSON
JONES OIL
PATT MARR CO.
VITEK

GET OUR PRICES

If Interested in Buying Any of the Above, See Us.

FOR SALE

Subject

2	Parkford No. 3	@	$ 72.50
2	Petroleum Producers	@	36.00
5	F. & V. No. 2	@	8.00
6	Are-Bee No. 2	@	46.00
3	California Co-Op.	@	72.50
150	Bandini	@	Bid
5	Casa Blanca	@	Bid
2000	Californium	@	1.05
5	Fifty-Fifty	@	50.00
1000	Fresno United	@	Bid
1	Optimo	@	Bid
1	Meharah	@	7.00
8	Mexlan	@	Cheap
5	Gilbert No. 1	@	Bid
5	Hamilton No. 3	@	100.00
4	Mike Healy	@	23.00
9000	Hunt. Central	@	.01
317	Invader Oil Corp.	@	.25
2	Kirkpatrick No. 1	@	77.50
5	Kirkpatrick No. 2	@	100.00
1	Lamb Unit	@	95.00
1	Miracle	@	80.00
40	Patt Marr	@	7.00
105	Marconi Wireless	@	Bid
10000	Oil Dpcrs. Trust	@	Bid
300	Orange Co. Petr.	@	.25
100	Port Lobos	@	1.00
2000	Sandburg	@	.17
65	Star Petr.	@	Bid
500	Rich. Consolidated	@	.35
3000	Silver Dome	@	Bid
4	Parkford No. 2	@	Bid
10000	Sun Oil	@	.11
40	Vitek O. & Refg.	@	6.00
200	Samsen Tire	@	3.75
1000	Texcal	@	.19

WILL BUY ALL JULIAN ISSUES All White Star Issues

Texcal	J. B. Turman No. 2
Sandburg	Kirkpatrick No. 1
F. & V. Co-Op. No. 1	Trojan Oil
J. B. Turman No. 1	Wests. Pacific
	Silver Dome
	Twin Bell

Richfield Consolidated
Land Owners' Royalties
NO PARTIAL PAYMENTS
NO MARGIN ACCOUNTS

American Securities COMPANY

828-9 W. P. Story Building
Sixth and Broadway
Phones: Pico 2301—823-643

DAILY MARKET LETTER OF THE NEW YORK COMMERCIAL

[EXCLUSIVE DISPATCH]

NEW YORK, May 23.—Navel oranges were firm today on a good demand. On the fine grades the market was a shade higher, but the smaller kinds fell off.

Lemons sold lower. The drop was as much as 20 cents a box on fancy grades which was notable as the lemons offered were of a better grade than Tuesday's.

Both Florida oranges and grapefruit were lower. The drop ranged from 15 to 35 cents a box.

Strawberries coming into the market continued poor. The few good berries offered moved quickly at good prices.

DRIED FRUIT

Today was very quiet in the dried-fruit market. Small lots of apricots are reported being sold at prices well under the market quotation. Futures are receiving almost no attention at all, although prices, particularly in apricots, have been cut very low. Dealers report retail sales very good for the time of year, but say that since future prices are so much in doubt, stocks are not being replaced in large quantities as they become exhausted. Tuesday was a good day many small sales being made which added up to a good total, but today trading was almost at a standstill.

CANNED FOODS

Salmon canning on the Columbia River is just beginning and no prices on the new pack are yet available either on salmon or sardines.

Many vegetables are about run out. Particularly in peas, corn and tomatoes is this true, and the new pack is too far off to offer any relief. Odd lots of some kinds of tomatoes and corn are being taken up at current prices.

No. 10 grated pineapple is in some demand, but dealers are having trouble locating any.

SUGAR MARKET

The sugar futures market was some 3 to 8 points higher on call under trade buying. With no special encouragement for speculative sales prices eased about 3 to 5 points in the early dealings and throughout the afternoon futures held within a narrow range under operations principally confined to trade sources. At the close the list was 1 point higher to 4 points lower.

Sales were estimated at 10,700 tons, including switches from September to December at a spread of 49 and 50 points; December to March at a difference of 120 points; July to March at 170 points spread and September to March at a net difference of 175 points. A sale was closed late today for 1000 tons of Cuban raw sugars for June shipment to operators at 6.35 cents f. o. b. Belated reports of Tuesday's activities included a sale of 4500 bags of Santo Domingoes at 6 1-8 cents cost and freight, the equivalent of 6 9-16 cents cost and freight for Cubas, to an operator for re-export to England while Chile was reported to have purchased 2000 tons of Cubas at 6.50 cents f. o. b.

The approach of warmer weather is accompanied by an increase in demand for second-hand granulated sugar and reports current yesterday were that supplies which had been offering at 9.35 cents had been pretty well absorbed. There were reports here that the United Kingdom had purchased 2500 tons of granulated sugar at 7.33 cents f. o. b. on Tuesday and that on the same day 7.35 cents f. o. b. had been paid by the United Kingdom for 500 tons more. So far as raw sugars were concerned there was no new development in the export markets barring the fact that offers of 3.28 3d c. i. f. United Kingdom had not been taken up.

COFFEE, TEA

The expectation that coffee would soon reflect strong underlying conditions prevailing was realized in a moderate degree today when uneasy shorts bid May up 10 points on the call paying 10 cents for it. Later they paid a further advance of 15 points. July was traded in at 9.38, an advance of 5 points, and later at 9.45, an advance of 12 points. The list closed firmer at an advance of 5 to 15 points on sales of about 5000 bags.

Firm offers in the cost and freight market for coffees were reported as slightly lower. The cheapest offers were 12 7-8 to 12.9 cents for from shipment and 11.70 cents for future shipments. Desirable grades of coffee continue scarce on spot. Rio 7s being held at 11 3-8 to 11½ cents.

In the absence of any radical changes at primary points the position of rice was steady. Demands are restricted to the requirements of the trade. As has been the case for some time, foreign rices in the South are quite firmly held.

It is the expectation that the Indian tea market will open the latter part of the current month and that prices at Calcutta may closely follow those in London. The advices from Japan continue encouraging in that quite a large quantity of Japan teas have already been settled for. Firm conditions continue to prevail in Formosa teas, bids of 20½ cents submitted within the past few days having failed to shake the position of holders who are naming 21 cents.

RICE, BEANS, PEAS

Receipts of western beans have been running light for the past two weeks. This is the result of lack of speculation and small demand. Limas are steady for easy movement a very good quality is offered at 7 3-4 cents. Marrow and mediums were dull. Red kidneys, white kidneys and Lima beans lean strong in buyers' favor, but sellers of late have been backward in granting any concessions on fine quality. Foreign beans are dull and values weak. There has been good demand lately for Madagascars at 6 and 6 1-4 cents. Peas and lentils were inactive.

BUTTER, EGGS

The butter market shows very little, if any, change in tone or prices. Call sales were four 25-tub lots, extra, at 41 cents, and 100 tubs extra June creamery seller at 39 3-4 cents per pound. Late sales of unsalted Danish were reported at 41 and 41½ cents, duty paid. Ice cream dealers are interested in this class of butter.

Eggs show no material change. Call sales were 50 cases s. p. first at 29½ cents, 50 cases No. 1 dirties at 25 cents; 150 cases s. p. firsts at 29½ cents; three 50-case lots No. 1 dirties at 25 cents, spot delivery. In futures 12 cars refrigerator firsts sold seller December at 33½ cents a dozen.

COPPER, ZINC

The resumption of the decline in the London copper market has not yet affected the market here, although it is much quieter. Electrolytic is still firmly held at from 15½ to 15 5-8 cents a pound, delivered through May, June, July and August.

London reported standard as declining 12s 6d to £66 17s 6d for spot and to £67 12s 6d for futures, but electrolytic is still quoted at £76 for spot and £77 for futures.

Sentiment in the zinc market was quite mixed and variety of prices were quoted, ranging from declines to advances. For the most part, however, producers were more conservative and inclined to raise their quotations and 6.70 to 6.75 cents St. Louis represents the market for spot and May with a few points lower on futures.

On the other hand, another decline was featured on the market abroad and London cables reported a drop of 17s 6d, spot closing at £30 12s 6d and futures at £30 5s.

GASOLINE

The increase of 1 1-2 cents a gallon made in the price of gasoline by refiners in the midcontinent marks the end of the price war that has been raging for the past several weeks.

Bond prices ruled steady to firm nearly all day, though call money did not get as low as on Tuesday.

The stock market was irregular at times which caused some variations in bond prices.

Copper issues enjoyed heavier patronage than usual and finished substantially higher.

Sugar bonds turned dull but finished well up from the lows.

American Agricultural Chemical 7 1-2s sold under par, though the balance of the Chemical issues, including Virginia issues, finished generally higher.

The rail group enjoyed a healthy turn over, but net changes were relatively small.

With the Austrian loan not many days away, interest in foreign loans has slackened somewhat, prices, however, are holding up well. Mexicans averaged higher though the announcement by the bankers on the agreement to be published tomorrow morning does not state the date for the call for deposits.

Liberties were up 1-32 to 16-32 in a narrower market than Tuesday. Banks continue steady sellers of Liberties.

A Money-Maker Right Now

White Star gasoline is on the market through more than 25 service stations, earning profits to be devoted to dividends for stockholders of the

WHITE STAR Oil and Refining Company

We're building the casinghead plant, to yield 13,500 gallons of casinghead gasoline per day; we have our refinery site at Wilmington, right amongst the biggest companies of California; we're already securing rights of way for the pipeline from Santa Fe Springs; we have our 10-acre loading wharf at the Harbor (and what other independent can say that much); and all these go to create dividends for first investors, who come in prior to incorporation and secure the ground floor terms.

This issue is only $500,000; sold in blocks of Two Shares of 8% convertible Preferred at par, $100 per share, and accompanied by an outright bonus of One Share of Common stock with each Two Shares of Preferred. Remember, in five days last week, we sold over $100,000. That is over one-fifth of the issue gone in five days! It indicates how well investors regard this opportunity to share refinery profits—and it demands some fast action on your part, to get your subscription into this office. Make out your check for as many shares as you can afford, and mail it to us, pinned to this announcement.

Name .....

Address .....

.....

S. A. RATLIFF, Organizing

White Star Oil and Refining Co.
702 Loew's State Building, Los Angeles, Cal.
Phones 66670, 823992

SMACKOVERS

100	Shallcross 500% Syn.	$ 9.50
150	Smackover 500% Syn.	9.50
100	Gordon Petroleum	9.50
175	Vitek Oil & Refg.	7.00
90	Arkade Oil	11.00
100	Ralph Dudley	9.50
100	Nate Parris	11.50
50	Mercury Oil	9.00
100	Paymaster	9.50
500	Middleforks	.53
75	Service Oil	9.50
50	El Dorado Union	11.00

All Other Smackover Issues Sold

20%
Down, Balance in Ten Equal Monthly Installments Buys Any Approved Stock.

LOCAL UNITS

11	California Co-Operative	$ 70.00
2	Lawrence Santa Fe	30.00
15	Star Petroleum	29.00
5	Twin Bell	115.00
10	Kirkpatrick No. 2	85.00
5	Kirkpatrick No. 1	90.00
5	White Star No. 1	160.00
8	White Star No. 2	155.00
5	White Star No. 3	140.00
10	Santa Fe Dome No. 1	100.00
10	C. C. Julian 6-9	90.00
5	C. C. Julian 11-Pico	85.00
7	Industrial No. 2	40.00
5	Parkford No. 1	210.00
5	Parkford No. 2	70.00
4	Hamilton No. 4	95.00
10	Hamilton No. 5	100.00
5	C. C. Julian 4 & 5	225.00

And Many Others

Prompt Attention to Mail Orders

LOANS

Our Loan Dept. is equipped to make loans of any size on desirable security.

Bank References Upon Request.

Akin-Lambert Co.
515-17 I. A. Stock Exchange Bldg.
821-877—Phone—Main 2216
A Complete Brokerage Service.

MEXICANS IN TRAINING FOR FARMS

Agricultural Schools to Turn Out 200,000 Yearly in Near Future

[EXCLUSIVE DISPATCH]

MONTERREY (Mex.) May 23.—Within the next few years the agricultural schools of Mexico will be turning out trained farmers at the rate of more than 200,000 a year, according to Dr. Jose Vasconcelos, Minister of Education. More than 150,000 students are receiving instruction in modern agricultural methods. In order to give greater importance to this study, the Department of Education has made agricultural training compulsory beginning this year throughout the republic and particularly in rural school districts.

School farm gardens and small farm industries have been established to make this agricultural training effective. The practice is giving good economic results for the students who, with the earnings obtained therefrom, are organizing savings banks and co-operative societies. In the school farm gardens, the distribution of farm lots among school children, for the cultivation of vegetables and the care of domestic animals, have been apportioned.

Mexico has several high schools of agriculture. Some are under the supervision of the Department of Agriculture, and others are supported by private funds. In the training schools the students receive a higher farm education before they

ORANGE POLICE SEEK TWO RUNAWAY BOYS

[EXCLUSIVE DISPATCH]

ORANGE, May 23.—Local and Santa Ana police have been asked to be on the alert for Milo Brown, 15 years of age, and Buel Fleeman, 14, who disappeared from their homes in Kansas in July, 1922, and were last seen in this city about Christmas time.

Fleeman's mother is reported near death with la grippe, while Brown's mother is stricken with grief over the disappearance of her son.

The lads had left for Independence, Mo., when they disappeared. They later were heard from in California.

WHITE STAR No.

White Star Oil Syndicate No. 1 well, in the Meyer sand of Santa Fe Springs District, yesterday afternoon was brought into production. The last word from the field yesterday gave the flow as 540 barrels per hour or approximately 13,000 barrels per day. The well is 4706 feet deep and has 610 feet of perforated casing in the oil sand.

All Julian, White Star, Foster, Hamilton and Parkford Units
BOUGHT AND SOLD AT MARKET

Reliable Information on

SMACKOVERS

(ALL OF THEM) Bought, Sold, Quoted

HARRIS' 100% SERVICE

Our petroleum engineer, now making an inspection and report of the oil properties in the Smackover and Texas oil fields, is furnishing daily telegraphic reports of the results of his inspection of these properties. Every stockholder holding stock of companies operating in these fields should read these reports.

Call at any of our offices and read our wire reports as they are received, or write our main office and ask us any questions you wish. We will supply the desired information without cost to you.

LOCAL OFFERINGS

(Subject)		
1000	Cal. Co-Operative Com. Trust Ctf.	Bid
1	Downs Fleming	Bid
1	Ferdon & Yurpillat No. 2	Mkt.
5	Hoppersen Pete.	Bid
1	Huddleston Royalty	$6.00
4	Julian 4 & 5	Mkt.
5	Julian 6-9	Mkt.
2	Julian 11-12-Pico	Mkt.
5	Kirkpatrick Pete.	Bid
3	Lawrence Santa Fe Spgs.	Bid
4	Miracle	$6.00
3	Pacific States Oil	Mkt.
5	Peterson Oil Syn.	$10.00
1	Santa Fe Springs No. 3	$6.00
1	Shell Mills Tract B	$25.00

And many others.

Money Loaned on All Acceptable Securities

We maintain a Statistical and Research Department for your use. You should use it.

Approved Stocks Sold on Partial Payments of
1-5 DOWN
and Balance in Easy Installments with All Dividends.

Harris & Company
Complete Investment Service
Suite 301 Merchants' Nat. Bk. Bldg. Telephone 820-082 and 823-329
"We Trade Everywhere"
Hollywood Branch 6420½ Hollywood Blvd. Phone Gra. 6161

WELFARE WORKERS DISCUSS CITY

[BY A. P. WIRE]

YOSEMITE, May 23.—The seventeenth annual meeting of the California Conference of Social Work divided into sections for the individual problems, began yesterday.

The slashing of appropriations by the State budget commission of State welfare institutions, of the topics discussed

Legal

...ial Order No. 7a
...ry and Dry-Cleaning Industry.
INDUSTRIAL WELFARE COMMISSION
STATE OF CALIFORNIA.
...Hall Building, 170 Market Street.
...Francisco.
...Southern California Office.
...Pacific Finance Building,
...Los Angeles

TO WHOM IT MAY CONCERN:
YOU ARE HEREBY NOTICED: That pursuant to and by virtue of the authority vested in and by the Statutes of California, ... Chapter 134, and amendments ...

THE INDUSTRIAL WELFARE COMMISSION OF THE STATE OF CALIFORNIA DOES HEREBY ORDAIN AS FOLLOWS, THAT:

(a) MINIMUM WAGE FOR EXPERIENCED WOMEN AND MINOR WORKERS.

No employer shall pay or suffer or permit to be paid to any experienced woman or experienced minor in any laundry or dry-cleaning industry in California ... less than $16.00 for the standard week's work. Any employer who ... less than $16.00 for the standard week's work. Any employer who ... less than 40 cents an hour for the number of hours worked during said week.

The term "standard week" as herein used is defined to be the regularly established number of hours worked per week in the place of employment, providing that if there be more than one shift of workers employed, then ... the term "standard week" as herein used is defined to be the regularly established number of hours worked per week by any one shift of workers.

The term "minor" as used herein is defined to be a person of either sex under the age of eighteen years.

(b) EXPERIENCE DEFINED.

Adult women or minors are deemed experienced workers in the laundry and dry-cleaning industry when they have completed three months of work in said industry.

(c) INEXPERIENCED WOMEN AND MINOR WORKERS OR LEARNERS.

(d) LEARNERS DEFINED.

A learner is a woman or minor whom the Industrial Welfare Commission permits, upon registration, to work for less than the ... minimum wage of $16.00 a week in consideration of the provision by the employer of reasonable facilities for learning the industry. Learners' registration will be withheld by the Commission where there is evidence of attempted evasion of the law by employers who make a practice of employing learners when they ... their promotional periods.

The term "learner" as herein ... is synonymous with the terms "inexperienced woman" and "inexperienced minor."

(e) LIMITATION OF NUMBER OF LEARNERS.

The total number of female learners in any laundry or dry-cleaning establishment (exclusive of office workers) receiving less than the legal minimum wage of $16.00 a week, shall not exceed fifty per cent of the total number of female workers employed in said establishment.

(f) REGISTRATION OF LEARNERS.

Each employer shall register each learner employed by him with the Industrial Welfare Commission ... weeks from the commencement of the employment of said learner, and pending registration of such workers with the Commission he shall pay to all learners not less than the minimum ... provided by paragraph 2, subdivision (d). All women and minor workers not registered with the Industrial Welfare Commission at the end of two weeks employment shall be rated by the Commission as experienced workers, ... to be paid not less than the ... minimum wage of $16.00 a ...

(g) MINIMUM WAGE FOR ADULT WOMEN OR MINOR LEARNERS.

No employer in the laundry or dry-cleaning industry shall pay or ... or permit to be paid to any adult woman or minor learner ... less than $12.00 for the standard ... week's work. Any employer who ... touches to such employee in any ... week less than a standard week's ... work because of the occurrence in ... said week of legal or religious ... holidays, shall pay to said em... ployee not less than 30 cents an ... hour for the number of hours ... worked during said week.

(h) MINIMUM WAGE FOR PART-TIME ADULT AND MINOR WORKERS.

(a) No employer shall pay or ... suffer or permit to be paid to any ... adult woman or minor part-time ... worker less than 45 cents an hour.

(b) PART-TIME WORKER DEFINED. A part-time worker is ... a woman or minor who is employed on an hourly basis for less ... than eight hours in any day.

(i) MINIMUM WAGE FOR SPECIAL WORKERS.

(a) No employer shall pay or suffer or permit to be paid to any ... adult woman or minor special ... worker less than $2.67 a day.

(b) SPECIAL WORKER DEFINED. A special worker is a ... woman or minor who is employed ... on a full day basis for less than ... the standard week.

(j) OFFICE WORKERS.

Office workers are not included within the operation of this order, ... but will be covered by the provisions of an order of the Industrial ... Welfare Commission for general ... and professional offices.

(k) KEEPING OF RECORDS.

Every employer employing women or minors in the laundry or dry-cleaning industry shall keep, ... in a form and manner approved by the Industrial Welfare Commission, the names of and ... addresses of the women and minors employed by him, the ... hours worked each day and the amounts of wages paid to ... each woman and minor employee, ... and such records to be kept ... for at least one year. Male ... workers shall be marked "M" and ... female minors "F" on the pay-...

Every employer employing women or minors in the laundry or dry-cleaning industry failing to ... keep records as required by ... this order, SHALL BE ... GUILTY OF A MISDEMEANOR.

(l) REPORTS.

Every employer employing women or minors in the laundry or dry-cleaning industry shall furnish to the Commission, at its request, any and all reports or information which the Commission may require to carry out the purposes of the act ... creating the Commission; such reports and information to be verified by oath of the person furnishing the same, if and when so required by the Commission.

(m) INSPECTION.

Every employer employing women or minors in the laundry or dry-cleaning industry shall allow any member of the Commission or any of its authorized representatives ... access to the place of business of such employer, for the purpose of making inspection of or securing from all books, reports, payrolls, documents or papers of such employer relating to the employment of women and minors and payment therefor by such employer, or for the purpose of making any investigation authorized by the act creating the Commission.

(n) CHILD LABOR. No employer shall employ or suffer or permit any woman or minor to work in any laundry or dry-cleaning establishment more than eight hours in any one day or more than forty-eight (48) hours in any one week or more than six (6) days in any one week or before ... 8 o'clock a.m. or after 10:00 P.M.

(o) SPECIAL PERMIT. A permit may be issued upon application ... by the employer to a worker who is physically defective by age ... or otherwise authorizing her employment at special minimum ... wage less than the legal minimum ... wage above established.

(p) ENFORCEMENT OF ORDER. EVERY EMPLOYER SHALL POST A COPY OF THE ORDER IN A CONSPICUOUS PLACE WHERE ... IT CAN BE READ BY ... EMPLOYEES AND MINOR EMPLOYEES.

The Industrial Welfare Commission shall exercise exclusive ... authority to ... all questions ... as to the ... administration of this Order ... and any decision of the Commission ... subsection or ... section of this order is for any reason held to be unconstitutional, such decision shall not affect the validity of the remaining portions of this order. The Commission hereby declares that it would have passed this order, and each section, subsection, subdivision, sentence, clause and phrase thereof, irrespective of the fact that any one or more sections, subsections, subdivisions, sentences, clauses or phrases is declared unconstitutional.

Dated at San Francisco, California, this 3rd day of May, 1923. Order No. 7 Amended 1920, dated June 1, 1920, is hereby rescinded as and of the date when this order becomes effective.

INDUSTRIAL WELFARE COMMISSION STATE OF CALIFORNIA.

ATTEST:
Katherine Philips Edson,
Executive Commissioner.
A. B. C. Dohrmann, Chairman
Katherine Philips Edson
Walter G. Mathewson
Henry W. Lowis
Paul A. Sinsheimer.

Legal

CALL FOR BIDS TO PURCHASE GOVERNMENT LEASES IN NAVAL PETROLEUM RESERVE NUMBER 2, KERN COUNTY, CALIFORNIA.

The Secretary of the Interior invites sealed bids to be submitted at his office, Interior Building, Washington, D. C., prior to June 1, 1923, for the purchase of the following described leases which are located in Naval Petroleum Reserve Number 2, Kern County, California:

Lease No. 1. S. ½ Section 5, T. 31 S., R. 23 E., M.D.M.

Lease No. 2. All of Section 13, T. 31 S., R. 22 E., M.D.M.

Lease No. 3. E. ½ and E. ½ W. ½ Section 18, T. 32 S., R. 25 E., M.D.M.

Bids will be received for the purchase of any or all of these leases as the bidder may elect, but individual bids must be submitted covering each lease desired.

Bids are to be stated in terms of the amount of royalty the bidder will pay on all oil produced above an average production per well of 100 barrels per day on each lease.

Royalties payable under these leases on all oil produced in amounts of below 100 barrels per day will be calculated on a sliding royalty scale varying from 12½ to 16 2-3 per cent, or from 12½ to 20 per cent, depending upon the gravity of the oil obtained.

The Secretary of the Interior may accept any bid which, in his judgment, is most advantageous to the Government, and reserves the right to reject any or all bids.

Requests for information relative to these bids may be addressed direct to the Bureau of Mines, Department of the Interior, Washington, D. C., or to Mr. E. P. Campbell, Deputy Supervisor, Bureau of Mines, Bakersfield, California.

In submitting bids to the Department of the Interior, please mark plainly on the envelope: "Bid, Government Naval Reserve Leases."

PRODUCE MARKET

DAILY MARKET REPORT

Trading yesterday was moderate. Apricot receipts continue liberal and the market fairly steady. Asparagus is selling slowly. Cherries, cucumber receipts are heavy and prices slightly lower. Lemons are slightly higher, but other citrus fruits are steady. Squash is slightly lower with heavy receipts. Cantaloupes from Mexico and the Imperial Valley are on the market in limited amounts.

Actual prices obtained yesterday by Los Angeles jobbers from their sales to retailers, peddlers, hotels, restaurants, cafeterias, etc., as compiled by the United States Bureau of Markets, are:

APPLES—1 unbroken and 1 broken car on team track. Northerns: Newtowns, best, fancy, 1.50 @1.75 per box; loose, 2½@4 per lb. Washingtons: Winesaps, extra fancy, 2.50@2.75 per box; Yellow Newtowns, extra fancy, 1.60@1.85; fancy, 1.35@1.50; Romes, extra fancy, 2.50@2.75 per box. Locals: Beaumont and Yucaipa sections, Newtowns, few best, 60@; Winesaps, fancy, 2.50 @2.75; 2 grade, 1.75@2.25.

APRICOTS—328 crates arrived. Per lb.: Imperial Valley, Bakersfield and Arizonas, best, 7@8; poorer, 5@6.

ARTICHOKES—120 crates arrived. Few fancy, 7½; No. 1, 40@65; No. 2, 15@40 per doz.

ASPARAGUS—91 crates arrived express; 2 unbroken and 4 broken cars on team track. Per lb.: Locals, 13@15; Northern, best green, 9@10; ordinary, 7@8.

BEANS—Per lb.: Locals, best Kentucky Wonders, 10@11; Imperial Valley, 6@10.

BUNCHED VEGETABLES—Per dozen bunches: Beets, carrots and turnips, 30@35; parsley and radishes, 15; spinach, 20@25; onions, 10.

CABBAGE—Locals, 2@2½ per lb.

CELERY—Wide range in quality and prices. New crop: Locals, best, 9.00@10.00; poorer, 7.00 @8.00 per crate.

CHERRIES—1721 crates arrived express. Per lb.: Few best, 15; mostly 12@14; poorer, 9@11.

CUCUMBERS—53 crates arrived. Signal Hill, 1.10 per flat. San Pedros, 1.75@2.00 per lug. Imperial Valley, 1.00 per flat.

GRAPEFRUIT—Imperial Valley, for special brands, 5.50@6.50. Locals: Special brands, 3.25 @3.75; market pack, 2.50@3.00 per box.

LEMONS—Special brands, 6.25@6.50; choice, 5.25@5.75; market pack, 3.00@3.50 per box.

LETTUCE—1 broken car on team track. Locals, best, 1.20@1.40 per field crate.

ONIONS—1 unbroken car on team track. Coachella and Imperial: Yellow, Bermuda, best, 2.25 @2.50; Whites, best, 2.50@2.75; bakers, 2.00@ 2.25.

ORANGES—Locals: Special brands, navels, 3.75 @4.75 per box, according to size; market pack, 2.75@3.25; culls, 1.15@1.40 per box; Valencias, special brands, 2.75@4.40 per box, according to size.

PEAS—244 sacks arrived. Per lb.: Pismos and San Luis Obispo, few best, 14@15; mostly 11@13; poorer, 9.

PEPPERS—1 broken car on team track. Per lb.: Mexicans, Bells, mostly 11@12; Chilis, best, 12@15; Imperial: Chilis, 26@28.

POTATOES—1 car Idaho arrived; 1 diverted; 5 unbroken and 4 broken cars on team track. Idahos: Russets, 1.65@2.00. Oregons: Burbanks, 1.75@1.85. New stock: Locals, top fancy, 1.50 @1.65; mostly 1.40@1.50; poorer, 1.00@1.25 per lug.

RHUBARB—Locals: Standard varieties packed, 75@90; loose, 50@75 per box; strawberry, 1.10@ 1.25; Giant Cherry, 1.00@1.15 per box.

SACKED VEGETABLES—Per sack: Beets, 1.50@1.65; turnips, 1.50@1.25; carrots, 1.50@1.35.

SQUASH—233 crates arrived. Imperial Valley: Summer, 60@90 per 4-basket crate; Italian, 80@ 90 per flat. Locals: Summer, 1.25@1.35 per lug.

STRAWBERRIES—No. 1, 2.50@3.00; few fancy, 3.25; No. 2, 1.50@2.25 per crate.

TOMATOES—1427 crates arrived express California: 5 unbroken and 4 broken cars on team track. Mexicans: Pinks, originals, best, mostly 2.00@2.25; small sizes, 1.60@1.75 per lug. Imperial: Best, 1.50@1.75; small, 1.00@1.40.

MISCELLANEOUS—Garlic: Mexican and Northern, mostly 26@32; few fancy, 35 per lb. Lemons: Best, 10@17; poorer, 6@8 per lb. Peaches: Northern, Alexander, 10 per box; Cals, 45@65 per box. Watermelons: Mexicans, 6 per lb. Figs: 103 flats arrived; Conchels, 2.00@2.25 per flat. Cantaloupes: 89 crates arrived express; 1 broken car on team track. Imperial, standards, 2.50@3.00; ponys, 5.50@6.00; Mexicans, ponys, 3.50@4.00; standards, 4.50@5.00.

Golden Wedding Celebration for Long Beach Pair

In celebration of their fifty years of wedded life, Maj. and Mrs. John D. Wyman of Long Beach will be entertained Sunday at the home of their son, Philip G. Wyman, 928 West Fifty-first Place. There will be a reception from 2 to 7 p.m.

Both Major and Mrs. Wyman were born in Vermont and were married at Sheldon in that State on May 27, half a century ago. They have lived in California for nineteen years, ten years in Los Angeles, five years in Redlands and four in Long Beach. For forty years Maj. Wyman was in the jewelry business in St. Albans and Burlington, Vt., and now has a clock store in Long Beach. One of their two sons, Charles H. Wyman, lives at Claremont, N. H. They have four grandchildren.

The reception will be attended, it is expected, by many friends they have made during their life in Southern California.

APPOINTMENT CONFIRMED

The City Council yesterday confirmed the reappointment by Mayor Cryer of Benjamin F. Pearson as a member of the Board of Civil Service Commissioners. The Mayor's appointment of William E. Schreider as a member of the board to succeed William E. Brown was reconfirmed by the Council to its efficiency committee.

Enthusiasm Is Lacking; Grain Buying Relaxes

[EXCLUSIVE DISPATCH]

CHICAGO, May 23.—Unfavorable crop reports from the Southwest fell flat as an influence in the market today, the lack of general speculative interest being largely responsible for the unresponsive action and with the Northwest weak at the last with May showing the least decline. Corn acted heavy and lost ⅛@1¼, while oats were off ⅛@⅜c and rye ⅛@1⅛c, the latter on July.

There was an absence of aggressive buying in what the greater part of the day and, while the selling was not particularly impressive, the technical position had been weakened by the bulge of the previous day. Sentiment continues bullish, but there is no enthusiastic buying, despite the continued claims of deterioration in parts of Kansas and Oklahoma and further claims of a reduction in the spring-wheat acreage.

Liverpool cables were disappointing, closing unchanged to ½d higher, the weakness there being due to increased offerings of Argentine grain. There was talk of a good export business in new wheat at the Gulf to Germany, but it was ignored as a market factor. Forecast was for further rain with little change in temperatures over a good part of the belt, whereas dry and warmer weather is needed.

Corn showed relatively more weakness than wheat. Traders anticipate that after planting movement of corn will set under way shortly, although offerings to arrive remain small, and there was no aggressive buying, while the pit element was inclined to be a little bearish. There were further reports of seed rotting in the ground in parts of Illinois and the government detailed reports indicated that there would have to be considerable replanting. Cash demand was fair with the basis on spot firmer as compared with May. Receipts, 27 cars.

While the price of oats is regarded as very low in comparison with that of corn and there is a rather friendly feeling to the buying side in some quarters, trade is so light that any weakness in other grains is quickly reflected. Crop reports were somewhat more mixed, with dry and warm weather needed to force along the plant to maturity in many sections. Receipts, 43 cars.

Rye showed more weakness than other grains. The lack of speculative interest in grain is pronounced and it takes but little buying or selling to cause rapid price changes at times. Export demand low.

Following are the opening, high, low and closing quotations:

Wheat—	Open.	High.	Low.	Close.
May	1.19⅝	1.20	1.18⅝	1.18⅝
July	1.14¼	1.18⅝	1.17⅜	1.17⅜
September	1.16⅛	1.16⅝	1.13¼	1.15⅝
Corn—				
May	.80	.80	.73¾	.79¼
July	.84¾	.86⅛	.74⅝	.79⅛
September	.79⅝	.79⅝	.77⅜	.78⅝
Oats—				
May	.42⅝	.45⅜	.42⅛	.42⅝
July	.40⅝	.42⅝	.41¾	.42⅜
September	.40⅝	.40⅝	.39⅝	.40⅜
Rye—				
May	.76¼	.76½	.76⅛	.76⅛
September	.78⅞	.79⅛	.77¾	.77⅝
Lard—				
May	11.12½	11.15	11.12½	11.15

WINNIPEG WHEAT

	Open.	High.	Low.	Close.
July	1.29⅝	1.30⅝	1.18⅝	1.20⅛
October	1.16¼	1.17⅜	1.15⅝	1.16⅝

Cash Prices

CHICAGO, May 23.—Wheat: No. 3 hard yellow, 1.21⅛@1.22.

Corn: No. 6 mixed, 80; No. 4 yellow, 83⅝; No. 2 yellow, 82@84; No. 6 yellow, 81; No. 3 white, 81⅝@82.

Oats: No. 1 white, 46@47; No. 2 white, 45⅛ @46⅝; No. 3 white, 44¼@45.

New York Grain

[BY A. P. NIGHT WIRE.]

NEW YORK, May 23.—Wheat spot easy; No. 2 red winter, c.i.f. track, New York, domestic, 1.50½; No. 1 dark northern spring, c.i.f. track, New York, export, 1.49½; No. 2 hard winter do., 1.34½; No. 1 Manitoba, 1.33⅝, and No. 2 mixed durum do., 1.29.

Corn spot easy; No. 2 yellow and No. 2 white, c.i.f. New York, rail, 93⅛, and No. 2 mixed do., 99¼.

Oats spot barely steady; No. 2 white, 56.

LOS ANGELES GRAIN EXCHANGE
DAILY BOARD QUOTATIONS

Arrivals—Wheat, 1 car; corn, 1; milo maize, 1; flour, 12; bran, 2; potash, 1; total, 29. Hay, 3.

BARLEY—100 TONS

	Bid.	Asked.
June	1.40	1.43¾
First half	1.42¾	1.45
December	1.47¾	1.50

CALIFORNIA DRIED FRUIT

[BY A. P. NIGHT WIRE.]

NEW YORK, May 23.—Evaporated apples dull; prunes quiet; apricots easy; peaches steady; raisins steady.

LIGHTNING MACHINE INJURES THREE MEN

SCREEN ELECTRICIANS ARE VICTIMS OF SUDDEN DISCHARGE

A too realistic bolt of lightning produced by a magnesium flare, or lightning-making machine at Universal City Tuesday night resulted in the injury of three electricians and a slight hitch in the production of a picture now being made by the Goldstone Production Company working on the Universal lot.

The three injured men are Walter J. Hoffman, 1245 West Second street; Patrick T. Purcell, 1223 West Twenty-third street, and Robert A. Hernandez, all electricians. First aid was administered to the three by Dr. Francis C. Ferry. Hernandez was taken to the Pacific Hospital, while Purcell and Hoffman were taken to the California Lutheran Hospital.

Dr. Ferry reports that none of the men suffered serious injuries, their burns being of the second degree and limited to the hands and face. The accident occurred about 11:30 p.m.

CITY LEASES SPACE FOR ITS ENGINEERS

On account of the tremendous increase in the amount of street-improvement work being petitioned for by property owners, the City Council yesterday leased three rooms in the Brunswig Building, at Third street and Broadway, adjoining the south annex of the City Hall.

In these rooms will be placed twenty-three drafting tables for the engineering department so that street-improvment plans may be drawn more rapidly than in the present crowded quarters at the City Hall.

The engineering department reported that it is swamped with work, and at the present rate of progress, unless relief were given in providing additional space for draftsmen, petitions for street improvements presented now could not be made ready for action until February, 1925.

RENEWS HOSPITAL PLEA

The Hollywood Chamber of Commerce yesterday renewed its request to the City Council that a receiving hospital be established at the police station in that district. The chamber said that an emergency hospital could be equipped for $500 and that the expense of maintenance would not exceed $440 a month.

LATEST PRICES ON BUTTER AND EGGS

LOS ANGELES, May 23.—Produce Exchange closing prices: Butter, creamery extras, 47, unchanged. Eggs, cases included, 29, unchanged; case count, 26, unchanged; pullets, 26, up ½. Cheese, California flats, 21, unchanged.

SAN FRANCISCO, May 23. Butter, prime firsts, 45. Eggs and cheese unchanged.

CHICAGO, May 23.—Butter lower; creamery extras, 39½; standards, 39@39½; extra firsts, 38@38½; firsts, 36½@37½; seconds, 34@ 35½. Eggs lower; receipts, 24,027 cases; firsts, 25@25½; ordinary firsts, 23@23½; miscellaneous, 24@24½; storage pack extras, 27½; storage pack firsts, 27@ 27¼.

NEW YORK, May. 23.—Butter steady. Eggs steady. Pacific Coast whites, extras, 33¼@38. Cheese firm. State whole milk flats, fresh fancy, 24@24½. Do., average run, 23½@23½. State whole milk twins held fancy, 28½@29. Do., average run, 28. State whole milk twins, fresh fancy, 23½@24. Do, average run, 23¼.

DAILY EASTERN CITRUS MARKETS

CALIFORNIA CITRUS SHIPMENTS

SOUTHERN CALIFORNIA

	Oranges.	Lemons.
May 22	139	29
Total to date this season	24,079	4,119
Total to same date last season	12,354	5,217
CENTRAL CALIFORNIA		
May 21	27	0
Total to date this season	8,949	222
Total to same date last season	5,864	135

[EXCLUSIVE DISPATCHES.]

BOSTON, May 23.—Twenty-three cars of oranges and one car of lemons sold. Market lower on Valencias, unchanged on other varieties. Market unchanged lemons.

NAVELS—		NAVELS—		VALENCIAS—		SWEETS—	
Orchard, NatO	4.20	Wisteria, LAVe	5.00	Arroyo, STe	3.15	Greenspot Sunflower,	
Judge	3.70	El Capitan, SBa	3.70	Balsam, CCo	1.75	MOD	2.30
Good Taste	3.65	Gaviian, RIVe	3.30	Vandalia, TCo	3.80	Golden Rod, MOD.	2.50
Terrier, RMCo	2.70	Plebeian, RIVe	2.90	Sierra, LMe	2.20	Quail, OKe	3.50
Rose, OCe	3.90	Fuchsia, LAVe	3.40	State, LMe	3.75	MED. SWEETS—	
Tech, RIVe	3.65	Wisteria, LAVe	4.75	Scenic, ORe	4.45	Telly-Ho, SDe	2.90
Seaside, RIVe	2.50	Viking, SDe	3.80	LEMONS—		Blue R., SDe	2.55
Quail, OKe	4.35	Golden Cross, ORe	4.40	Greyhound, SDe	6.45	ST. MICHAELS—	
Papa Negron, LAVe	3.00	VALENCIAS—		Pony, SDe	5.15	Telly-Ho, SDe	3.25
Albura, SDe	4.00	Echo, STe	3.65	Alba, SDe	6.00	Big R., SDe	2.80
Argand, SDe	3.20	Chagnod, CCe	1.57	Dusk, SDe	4.15	(Half boxes.)	
Red X, ORe	3.55	Magnetic, TCe	4.00	SEEDLINGS—		Truth, RIVe	1.55
Standard, NatO	3.70	Red Bird, TCe	2.75	Echo, STe	3.45	La Paloma, RIVe	1.30
Bulldog, RMCo	3.30	Red Fan, LdTe	2.55	Arroyo, STe	2.85		
Bulldog, RMCo	2.90	Mid-California, TCe	3.75	Telly-Ho, SDe	2.90		

NEW YORK, May 23.—Twenty cars of Navels, seven cars of Valencias, one car Sweets, one car Hoods, and five mixed cars sold. Navels slightly higher on 126s and larger; easier on 150s and smaller. Valencias unchanged.

NAVELS—		NAVELS—		NAVELS—		MALTA BLOODS—	
Mabels, LVWB	4.80	Monogram, OKe	4.85	Pinnacle, OKe	4.85	S. Beauties, Qe	3.40
Orchard, NatO	4.50	Paul Negron, LAVe	4.55	Lotus, OKe	4.35	Justrite, Qe	2.70
Judge	4.15	Seaside, RIVe	4.15	Diamond S., OKe	3.35	(Half boxes.)	
Good Taste	3.90	Standard NatO	3.80			S. Beauties, Qe	1.90
Newsboy, RIVe	3.20	Judge	3.65	VALENCIAS—		Justrite, Qe	1.60
Victor, OKe	3.90	Good Taste	3.60	Anaheim Glorians,		SWEETS—	
Royal Knight, RIVe	3.80	Playmates, RIVe	3.20	NOe	6.45	Old Baldy, OKe	3.90
Vegueta, LAVe	3.40	Crest, OKe	3.40	Wm. Tell, OKe	5.70	Steel, OKe	2.85
Valley Queen, OKe	3.00	Fuchsia, LAVe	3.30	Cal. Belle, NOe	5.65	Homerite, OKe	4.75
Red X, OKe	3.65	Upland King, OKe	3.80	Gen. Washington,		Mabels, OKe	2.00
Homer, Qe	4.25	Golden Cross, OKe	4.00	NOe	4.85	Lotus, OKe	3.80
A Good One, Qe	3.00	Wisteria, LAVe	4.60	Big Tree, CCe	4.30	Monogram, OKe	3.35
Myer, ORCe	3.45	Island, Qe	4.15	Bateman, OKe	4.45	Alcalde, RIVe	3.95
Alta Loma, OKe	3.40	Quail, OKe	3.70	Carmencita, NOe	4.45	Alamo, FCe	3.45
Volunteer, SAe	3.50	Blue Hussar, OKe	4.00	Dominant, TCe	4.40	MED. SWEETS—	
Pinnacle, OKe	3.60	Green Hussar, OKe	3.25	Pride of the West,	2.05	Redlands Sunflower,	
Optima, OKe	4.10	Athlete, SAe	4.15	LEMONS—		MOD	3.35
Green Hussar, OKe	2.85	Malesto, OKe	3.70	Homerite, RIVe	6.65	ST. MICHAELS—	
Pinnacle, OKe	2.80	Alta Loma, OKe	3.75	BLOODS—		Alcalde, FCe	4.05
Excel, OKe	3.45	Optima Imp, OKe	4.50	Mabels, LVWB	3.40	Alamo, FCe	3.65
Gaviian, RIVe	4.55	Old Baldy, OKe	4.00				
Golden Cross, OKe	4.10	Admiration, OKe	2.85				

CLEVELAND, May 23.—Eleven cars of oranges and two cars of lemons sold. Market higher on good quality Sweets and Navels. Lemons lower.

NAVELS—		NAVELS—		VALENCIAS—		SEEDLINGS—	
Redlands Puppy,		El Capitan, SBe	3.75	Hiawatha, TCe	2.25	Carpetion, FHe	2.80
MOD	4.10	Gold Buckle, RIVe	3.40				
Pal, RIVe	4.00	Gold Buckle, RIVe	4.35	LEMONS—		SWEETS—	
Parrot, SAe	3.10	VALENCIAS—		Justrite, Qe	5.15	Gold Buckle, RIVe	4.00
Belt, RIVe	3.85	Glen Rosa, CGCA	3.35	Minerva, Qe	4.55	Belt, RIVe	3.35
Wisteria, LAVe	4.55	Providentia, TCe	2.90	Bridal Veil, VCe	5.20		
Royal Knight, RIVe	4.00	Stateflower, CGCA	2.10	R. Diamonds, VCe	4.55		

PITTSBURG, May 23.—Fourteen cars of oranges and one car of lemons sold. Market higher in spots on oranges. Lemon market steady.

NAVELS—		VALENCIAS—		LEMONS—		SWEETS—	
San Antonio Blue	3.45	Sedona, CCe	2.05	Black Hawk, RIVe	3.85	Sunflower, MOD	4.85
Tech, Ho, RIVe	2.50	Rosslar, CCe	2.95			Gold Seal, MOD	4.55
Highway, SAe	3.25	Regular, CCe	3.00	SEEDLINGS—		Old Baldy, OKe	3.75
Belt, RIVe	4.60	Liberty Maid	2.80	Glen Rosa, CGCA	3.40	Excel, OKe	2.35
San Antonio Red	3.50	Wisteria, LAVe	4.75	Sunflower, MOD	3.65	MED. SWEETS—	
Big R., SDe	1.95	Ora Flora, CCe	2.10	Golden Rod, MOD.	3.25	Belt, RIVe	2.45
Lochinvar, RIVe	5.30	Holsum, CCe	2.25	Stateflower, MOD.	2.90	JAFFAS—	
Cuyo Amano, RIVe	3.05	Horsem, CCe	2.30			Rex, STe	3.45
VALENCIAS—		Red Seal	2.20			Tuned, STe	2.20
Oakleaf, TCe	2.80						

PHILADELPHIA, May 23.—Fourteen cars of oranges and one car of lemons sold. Market unchanged on Valencias. Market unchanged lemons.

NAVELS—		VALENCIAS—		LEMONS—		ST. MICHAELS—	
Belt, RIVe	2.95	Blue W., WDe	2.65	Taste Rite, WDe	5.15	Gold Elephant	2.65
Lochinvar, RIVe	4.70	Taste	3.65			Grey Elephant	2.70
Fuchsia, LAVe	3.40	Jimmy	2.85	SEEDLINGS—		Glen Home, ACGe	2.05
VALENCIAS—		Glen Rosa, CGCA	3.45	Golden Harp	2.20	San Luis, RIVe	2.95
Golden Harp	3.95	Symbol, Sirt	1.70	Golden Center	2.30	Gold Buckle, RIVe	3.75
Peter, FHCe	3.55	Hiddendale, ECOe	2.20			Belt, RIVe	2.75
Fairfield, MARe	3.50	Julio O, WDe	5.45	ST. MICHAELS—		(Half boxes.)	
Stateflower, CGCA	3.10	Wonderland, ECOe	3.80	Sweetest Yet, THP.	3.90	Sweetest Yet, THP.	1.70
				Cosmos	3.10	Cosmos, THP	1.30

ST. LOUIS, May 23.—Nine cars of oranges and three cars of lemons sold. Market easier on oranges. Lemon market steady.

NAVELS—		VALENCIAS—		VALENCIAS—		BLOODS—	
Quality, STe	3.50	ORe	3.80	Coachee, ORe	2.70	Colfast, fcy	3.25
Camelbe, STe	2.80	Orafino, CCe	3.60	Diamond, CCe	2.25	Choice	2.95
VALENCIAS—		Holsum, CCe	1.90	LEMONS—			
Blue Goose, AFG	4.70	Orange Queen, AFG	3.85	Harp	4.55	SEEDLINGS—	
Turrier, RMCo	3.05	First American,		Custer	4.10	Colfast, fcy	3.00
Lindaer	2.90	RMCo	2.75	R. Diamonds, VCe	4.00	Choice	2.50
Mary Washington,		Colfast	4.55	Sun Dial, CVe	3.60		

CINCINNATI, Mar 23.—Seven cars of oranges and one car of lemons sold. Market doing better on oranges. Lemon market easier and lower on small sizes.

VALENCIAS—		VALENCIAS—		SEEDLINGS—	
Ball, MOD	1.95	Mott, TCe	2.95	Golden Gleam, TCe	3.25
Pinnacle Special, NOe	1.75	Cambridge, NOe	3.30		
Standard, LMe	2.85	Hoosen, LMe	3.25	LEMONS—	
Lady Barbara, LMe	2.20	Capitol, LMe	2.55	Sun Dial, CVe	4.45
Mabel, TCe	1.80	Record, TCe	3.05	Iron, CVe	2.80

Celebration to Mark Building of Branch Bank

To celebrate the starting of construction of a six-story bank and office building for the Glendale branch of the Security Trust and Savings Bank officers and directors of the Baker Iron Works will entertain sixty-five guests, including officers and directors of the Glendale Chamber of Commerce, prominent business men of that city and officials of the bank, at a banquet tonight in the Glendale Chamber of Commerce auditorium.

Mayor Spencer Robinson of Glendale will deliver the address of welcome, to which M. A. Baker, vice-president and general manager of the Baker Iron Works, which company was awarded the contract for the structural steel to be used in the building, will respond. Mattison B. Jones, prominent in Glendale civic movements, will speak on "Glendale's Spirit of Progress," of which the new bank building is considered a fitting example.

The new building will cost $500,000. It is to be located at the corner of Brand Boulevard and Broadway, Glendale, and will be one of the most modern office buildings in the Southland. Designed by A. F. Priest, Los Angeles architect, the new building will be in Italian renaissance and will include 114 offices in the five upper floors.

SPECIAL TRAIN FOR ELKS

Southern California delegates to the annual convention of the Elks lodge at Atlanta, Ga., are to leave Los Angeles on the afternoon of July 4 next on a special Southern Pacific train. They will travel by way of El Paso, San Antonio, Houston and New Orleans, where brief stops will be made. Atlanta will be reached on Sunday afternoon, July 8. Frank Cryderman of San Pedro is in charge of arrangements for the train.

WILL BOOST FOUNDATION FUND DRIVE

Internationally Famous Jews to Be Entertained in Los Angeles

The coming to Los Angeles of two internationally famous Jews, Dr. Joseph Silverman, Rabbi Emeritus of Temple Emanuel, New York City, and Dr. Alexandria Goldstein, European scholar and statesman, is expected to give a new impetus in this city to the collection of the Palestine Foundation Fund.

Dr. Joseph Silverman

Announcement was made yesterday, by the headquarters of the local organization, which is headed by Marco R. Newmark, that Dr. Silverman and Dr. Goldstein would arrive in this city on the 30th inst. for a stay of four days.

During this time they will speak at the Temple B'nai B'rith and at the Temple Sinai and at other places, the dates of which will be announced later. Plans are now being made for a reception committee of notable Jews in the city, who will meet the visitors at the train and arrange for their entertainment while in the city.

Dr. Silverman's interest in the Palestine Foundation Fund dates back two years when he made a trip there and was impressed with the need of reconstruction work. Upon his return to this country he took up the work of persuading his race that Palestine should be rebuilt and of telling them about the progress that has already been made.

The two lecturers will come to this city from Denver, where they will stop on their way from New York. They will also visit San Francisco, Seattle and Portland.

NEW LAWS GUARDING AGAINST FOREST FIRE

PERSONS PROHIBITED ENTERING DANGER ZONE IN CERTAIN INSTANCES

Additions to the forest fire trespass law are made in an order received yesterday by Supervisor Charlton, of the local reserve from District Forester Redington.

They

WHAT'S DOING TODAY

Los Angeles High School Band concert, Westlake Park, Sixth and Alvarado, afternoon.

Sir Arthur Conan Doyle lecture, Trinity Auditorium, Grand at Ninth, evening.

"Seven Keys to Baldpate" will be presented by Lincoln High School, school auditorium, Lincoln Park avenue and North Broadway, afternoon.

Jinsiatan Grotto Band concert, Westlake Park, Sixth and Alvarado, evening.

Biltmore Improvement Association meeting, Philharmonic dining-room, evening.

Women's Benefit Association, Ladies of Maccabees, convention; Lankershim, Seventh and Broadway, evening.

Valencia Orange Show, Anaheim, afternoon and evening.

Baseball, Washington Park, San Francisco vs. Los Angeles, afternoon.

Junior art exhibit, Southwest Museum, 1 to 5 p.m.

Glendale Industrial Exposition, Glendale, evening.

Business Show, Prosser Park, Washington near Grand, afternoon and evening.

Los Angeles Museum exhibit, Exposition Park, 10 a.m. to 4 p.m.

League of Women Voters meeting, 805 Brack-Hotel, afternoon.

Lecture by Prof. L. E. Wyman, State Building, Exposition Park, afternoon.

Los Angeles Audubon Society meeting, State Building, Exposition Park, afternoon.

Post War Service League of Hollywood entertainment, hospital annex, Soldiers' Home, Sawtelle, evening.

Greater Washington Boulevard Boosters' Association meeting, California Country Club, Culver City, evening.

Los Angeles Optimist Club luncheon, 739 South Broadway, noon.

Ebell Club musical program, morning.

Boxing, Los Angeles Athletic Club, evening.

Golf tournament, Brentwood Country Club, all day.

California Bankers' Association convention, Virginia Hotel, Long Beach, morning and afternoon.

Los Angeles Alumni Association of Sigma Chi fraternity, meeting, Chapter House, 504 West Thirty-first Street, evening.

Los Angeles county annual Sunday-school convention, First Methodist Episcopal Church, Huntington Park.

MOTION-PICTURES:

Alhambra, Hill, between Seventh and Eighth—"The Greatest Menace."

California, Eighth and Main—"The Man from Glengarry."

Grauman's Hollywood, McCadden Place and Hollywood Boulevard—"The Covered Wagon."

Grauman's Metropolitan, Sixth and Hill—Walter Hiers in "Sixty Cents an Hour."

Grauman's Million Dollar, Third and Broadway—"The Spider and the Rose."

Grauman's Rialto, Broadway near Eighth—Lionel Barrymore in "Enemies of Women."

Rialto, Seventh and Grand—"Within the Law."

Lowe's State, Seventh and Broadway—"Love in the Dark."

Miller's, Ninth and Main—"Hunting Big Game in Africa."

Mission, Ninth and Broadway—"Down to the Sea in Ships."

Symphony, Sixth and Broadway—"While Paris Sleeps."

Tally's, 833 South Broadway—"Poor Men's Wives."

STAGE:

Egan, Fire and Figueroa—"Morphine."

Majestic, 845 South Broadway—Holbrook Blinn in "The Bad Man."

Morosco, 741 South Broadway—"Fair and Warmer."

Philharmonic Auditorium, Fifth, between Hill and Olive—"Pepper Box Revue."

VARIETIES:

Burbank, Sixth and Main—"Go-Getter Girls."

Hillstreet, Eighth and Hill—The Wright Dancers.

Hippodrome, Main near Fourth—"Mrs. Dane's Defension."

Orpheum, 836 South Broadway—W. C. Fields in "Imbecile of the Links."

Pantages, Seventh and Hill—Ethel Clayton in "Can Woman Love Twice."

RADIO:

7 to 7:30 a.m., KUS, City Dye Works.
12 m. to 12:30 p.m., KUS, City Dye Works.
12:30 to 1:15 p.m., KNI, TIMES, 395 meters.
1 to 1:30 p.m., KFI, Anthony.
2 to 3 p.m., KUS, City Dye Works.
5 to 5:30 p.m., Herald.
5:30 to 6 p.m., Examiner.
6:45 to 7:30 p.m., KNI, TIMES, 395 meters.
8 to 9:30 p.m., KNI, TIMES, 395 meters.
9 to 9 p.m., Herald.
9 to 10 p.m., Examiner.
10 to 11 p.m., KFI, Anthony.

Good Year for Ranchers Seen by Foresters

[EXCLUSIVE DISPATCH]

SANTA BARBARA, May 23.—Completing a long inspection tour on horseback with pack, Chester E. Jordan, supervisor of the Santa Barbara forest, and R. L. Deering, assistant district supervisor, returned today with optimistic reports relative to conditions in the back country and predicting that the range feed will be more plentiful this year than for many seasons.

"Ranchers in the mountain districts are particularly optimistic, Jordan reports, and prosperity seems to predominate in all sections. The two men traveled through Madulce ranger district, Santa Barbara district, Salisbury district, Montgomery district, through Cuyama Valley to the branch canyon ranger station, up the Scheydeck into the Mutau and Piru Creek country and back by way of Wheeler Hot Springs, Lathrop Camp and the Ojai ranger district.

As the result of the extensive construction operations during the last several months, mountain trails are reported by the officials to be in excellent condition everywhere.

EASTERN SCHOOL MAN WILL GIVE LECTURES

By a "Times" Staff Correspondent

PASADENA, May 23.—Prof. Edwin Mims, head of the English department of Vanderbilt University at Nashville, Tenn., will deliver lectures on English and American literature at the California Institute of Technology on Monday, Wednesday and Friday of next week at 10:45 a.m., it was announced today.

Prof. Mims has been lecturing in various western educational institutions and is spending the present week at the University of California, Berkeley, and Stanford University.

POWER LINE BADLY BURNS FRUIT PICKER

[EXCLUSIVE DISPATCH]

POMONA, May 23.—Coming in contact with a live electric high-power wire while picking fruit on the Fred J. Smith ranch on San Bernardino and San Antonio avenues this afternoon, Ernest Curtis, foreman of a gang of fruit pickers for the Pomona Fruit Growers' Exchange, was seriously burned and rendered unconscious.

He was taken to the Receiving Hospital and revived after much difficulty. One of his hands was badly burned and he is suffering severe shock also. His condition is critical, but hope is held for his recovery.

WALL-STREET BLAST SUSPECT IS FREED

[EXCLUSIVE DISPATCH]

NEW YORK, May 23.—Because of insufficient evidence, Noah Lerner, held as a suspect in the Wall-street explosion of 1920, was discharged today in Homicide Court.

BUSINESS BREVITIES.

[Advertising]

The Times Branch office, 621 South Spring street. Advertisements and subscriptions taken. Telephones Pico 700, 10291.

TRIBUTE PAID ARTHUR LETTS

Y.M.C.A. Directors' Board Honors Memory

Resolution Recounts Deeds of Late Merchant

Gave Unstintingly in Work of Association

Tribute was paid to the memory of the late Arthur Letts, merchant prince and owner of the Broadway Department Store, at the annual meeting of the board of directors of the Young Men's Christian Association yesterday, when the following resolution was spread upon the minutes:

"Arthur Letts is no more. On the 18th of May, 1923, at his home in the city of Los Angeles, Cal., in the 61st year of his life, he responded to the call of the All-Wise Heavenly Father and passed to his eternal rest. This call comes to every one sooner or later and all must obey the summons.

"Although it is the universal lot of man to die, it is altogether fitting that, when the event occurs, we should mourn the loss of those who have been near and dear to us and, at such a time, we do well to pause and ponder and record a reference to the virtues and good dees of him who has eparte.

UNWAVERING COURAGE

"Mr. Letts was a man of most unusual business sagacity, endowed with unwavering courage and ever ready to abide by and act upon his judgment in all matters in every department of life's activities, tenacious of his decisions, assiduous and untiring of effort to carry out his plans.

"He well earned and was cheerfully accorded the proud distinction of being called the 'Prince of Merchants' in his community. His commercial successes were nothing short of phenomenal. Knowledge and appreciation of his wonderful accomplishments in the business world was nation-wide.

"In all his great business career and his remarkable prosperity he was ever high-class American and never forgot his obligations to society.

"In all civic, philanthropic and charitable enterprises he took a leading part giving generously of his time, his energies, his advice and his wealth.

UNTIRING WORKER

"He was a Christian gentleman of the highest type, interested in all things that make for the uplift and advancement of the moral welfare and the physical comfort of mankind. He was not a passive supporter in these matters, but an active, enthusiastic and untiring worker.

"It is reported that in his early business career his ventures were unsuccessful, but entirely without dishonor. Those experiences, but spurred him to greater endeavor. By them he learned wisdom and by his own unaided efforts mounted to heights of success far beyond the most ambitious imagination. Whether his efforts in a given instance were a success or otherwise he was always kindly disposed and square with his fellow-man. This to his everlasting credit.

"A man of such honored career will be greatly missed by all who knew him and by all who are made aware of his generous life and deeds.

"To the Young Men's Christian Association his loss is most keenly felt. Always a loyal supporter, for years he was its president, successfully guiding its course in the work to which it is committed, giving without stint from his resources of heart, mind and money. He gave unsparingly of his superb abilities for the benefit and profit of the work.

EXTEND SYMPATHY

"Bowing submissively we bid farewell to the earthly career of this wonderful man whose loss we mourn.

"Resolved, that these sentiments be made a part of the records of the Young Men's Christian Association of Los Angeles, Cal., and that we extend to his family our deepest sympathy."

It was recalled that during the San Francisco fire, under Mr. Letts's leadership, the local association paused in its building fund campaign for the large central branch building on Hope street, to raise funds for its brother associations in the bay region.

Officers elected to head the Y.M.C.A. activities in the coming year were: F. E. Eckhart, president; Seeley W. Mudd, first vice-president; E. P. Clark, second vice-president; H. W. Elliott, recording secretary, and W. F. Holt, treasurer.

CAPT. A. McDOUGALL

[BY A. P. NIGHT WIRE]

DULUTH, (Minn.) May 23.—Capt. Alexander McDougall, prominent shipbuilder and inventor, died at his home here early today, having failed to recover from a major operation performed several weeks ago. He was 78 years old.

OFFICER ACQUITTED OF LARCENY CHARGE

[EXCLUSIVE DISPATCH]

SANTA MONICA, May 23.—Ben Search, Venice police officer, was exonerated today of the charge of grand larceny filed against him by investigators of the District Attorney's office at his preliminary hearing before Justice Garrett of this city.

The officer was accused of stealing several thousand dollars' worth of imported lingerie and silks from an automobile parked in an alley on his beat. Justice Garrett found that the charges against the officer were entirely without foundation and ordered his release.

The "BLIND MAN" Est. 1891

The "Blind Man" Announces New Stocks In His NEW STORE

WINDOW SHADES—the BRENLIN Shades that wear—and many others.

RUGS—Splendid new stocks of Axminsters, Wiltons and other high-grade Rugs—and some very important special prices.

LINOLEUM—The celebrated marks, NAIRN, ARMSTRONG'S, and others, including the Imported. $1 sq. yd. and up. Remnants, 69c and up.

E. H. Elkeles

The "BLIND MAN" Manufacturer
834 So. Broadway
Phones 627-95, 823-889
No connection with any other firm.

The LIMOUSINE of The KITCHEN

Like the Limousine, the Majestic Automatic is designed to shut out the cold and keep in the heat, reflect elegance, give comfort and genuine satisfaction. — A GAS WATER HEATER OF DISTINCTION

A TINY PILOT LIGHT KEEPS A TANKFUL HOT

A lustrous White Enameled Jacket insulated with asbestos to insure against loss of heat by radiation combined with the Unique construction of the Majestic Automatic enables a tiny pilot light to

KEEP THE WATER HOT

Day and Night steaming hot water at a turn of the faucet. A very small amount of gas is used.

Phone - - Main 2515

W. B. Bastian Mfg. Co.
2117 Violet Street
Los Angeles - - - California

STOP ITCHING SKIN

Zemo the Clean, Antiseptic Liquid, Gives Prompt Relief

There is one safe, dependable treatment that relieves itching torture and that cleanses and soothes the skin.

Ask any druggist for a 35c or $1 bottle of Zemo and apply it as directed. Soon you will find that irritations, Pimples, Blackheads, Eczema, Blotches, Ringworm and similar skin troubles will disappear.

Zemo, the penetrating, satisfying liquid, is all that is needed, for it banishes most skin eruptions, makes the skin soft, smooth and healthy.—[Advertisement.

STORING

Private Locked Rooms range from 4x6 feet to 14x20 feet. Open Storage at lesser rates. Special room for pianos, cedar lined room for rugs and convenient trunk room available. 'Phone, 602-04.

Birch-Smith Furniture Co

WAREHOUSE DEPT.
3625 So. Grand Ave.
"Trustees in Storage."

TODAY

NOVELTY BAGS
Special 8.95

POUCH styles that are decidedly out of the ordinary. Silk, leather, tapir calf and novelty paisleys with filigree and jewel frames. Beautifully lined with silk and fitted with mirror and dainty coin purse.

BAG SHOP—MAIN FLOOR

Myer Siegel & Co.

LOS ANGELES: 617-619 S. Broadway
PASADENA: Colorado at Los Robles

"America's Finest Store"

VOGUE COMPANY

BROADWAY AT EIGHTH

503 FIFTH AVE. NEW YORK. 39 RUE D'ANTIN PARIS

A Most IMPORTANT ANNOUNCEMENT

Appears Today on Page 6, Part II

—Vogue Company

MAIL ORDERS PROMPTLY FILLED

Wedding Gift Suggestions
SPECIAL GIFT SECTION
5.00 to 15.00

You will be as delighted to select a gift from our special gift section as the BRIDE will be to receive it, it makes gift buying a pleasure.

Pair sterling candlesticks, engraved decoration, $14.
Sterling and crystal jam jar and spoon, $5.00.
Sterling flower basket, 11-inch over handle, $13.50.
Sterling butter dish, with cut crystal lining, $11.
Sterling and glass coasters, set of 6, $7.
Sterling and heavy crystal teapot stand, 6 inch, $6.50.
Sterling and Crystal Mayonnaise Bowl, $6.50

This is but a few of the dozens of other equally good, easy to select WEDDING GIFTS.

Donavan & Seamans Co

743 So. BROADWAY—EST. 30 YRS.
Platinum, Gold & Silversmiths
OPPOSITE MOROSCO THEATER

EASTERN FURNITURE SALE

8-PIECE DINING SUITE—$199 AND UP
10-PIECE DINING SUITE—$280 AND UP

We have just received several carloads of Eastern Furniture—Walnut or Mahogany, Dining Room, Bedroom and Living Room Furniture—Now is your opportunity to buy at the right price.

WE SAVE YOU NEARLY HALF DOWN-TOWN PRICES.

KEIM FURNITURE STUDIO
627 South Western Avenue

Closing Days of Sale

Marked Reductions on all last years patterns of Wallpaper.

Closing Out Our Gold Medal Paint, Reg. $3.50 gal. Sale, $2.50

Sanitas—Drop Styles Reg. 55c yard—Sale 35c

UHL BROS.

"Wall Paper for 30 years—Now Paint."

639 South Olive

EYE GLASSES

The Most Painstaking Scientific Examination
Highest grade lenses, from $2.50 to $7.
One-Piece Solid Bifocal, $7.50.
Every Frame on the Market From $1 up.

DR. C. S. RODGERS

OPTOMETRIST
323 Merchants' Natl. Bank Bldg.
6th and Spring Phone 823-787

Beautiful Hollywood Cemetery

Crematory and Columbarium

THE WEATHER

[Official Report]

LOCAL OFFICE, U. S. WEATHER BUREAU, Los Angeles, May 23.—[Reported by H. B. Hersey, meteorologist.] At 5 o'clock a.m. the barometer registered 29.97; at 5 p.m., 29.87. Thermometer for the corresponding hours showed 55 deg. and 79 deg. Relative humidity, 5 a.m., 98 per cent; 5 p.m., 60 per cent. Wind, 5 a.m., east, velocity 3 miles; 5 p.m., west, velocity 6 miles. Temperatures, highest, 78 deg.; lowest, 54 deg. Rainfall for season, 8.57 inches; last season to date, 19.66 inches. Barometer reduced to sea level.

WEATHER CONDITIONS.—Local showers occurred at some points in Western Tennessee, Missouri, Kansas, South Dakota, Colorado and Utah. Fair weather prevailed generally in other portions of the country. Moderate temperature was reported generally over the whole country Wednesday morning. In Southern California fair and somewhat warmer weather was experienced Tuesday and Wednesday. It was clear in the interior yesterday morning, but generally cloudy or foggy in the coastal region. Mt. Wilson reported top of fog only 1000 feet above sea level. Fair weather with moderate temperature may be expected to continue in this vicinity today.

SUN, MOON AND TIDES.—Los Angeles, May 24: Sun rises 4:45 a.m., sets 6:04 p.m. Moon rises 12:56 p.m., sets 1:09 a.m. Los Angeles Harbor, May 24: High tides, 3:47 a.m. and 5:16 p.m.; low tides, 10:43 a.m. and 11:35 p.m.

LOCAL TEMPERATURES.—Minimum and maximum temperatures from Southern California points, reported yesterday to the Los Angeles office of the U. S. Weather Bureau, were as follows:

Stations—	Max.	Min.
Calexico	92	61
Los Angeles Harbor	67	55
Mt. Wilson	74	53
Pasadena	79	49
Pomona	81	49
Porterville	92	53
Redlands	86	51
Riverside	88	49
Santa Barbara	68	59
San Bernardino	87	48
Santa Ana	78	48

LOCAL FORECAST

For Los Angeles and vicinity: Fair Thursday.

STATE FORECAST

SAN FRANCISCO, May 23.—Weather forecast for all of California: Fair Thursday; moderate northwesterly winds.

ARIZONA FORECAST

PHOENIX (Ariz.) May 23.—Forecast for Arizona: Fair Thursday and Friday; not much change in temperature.

COLORADO RIVER

YUMA (Ariz.) May 23.—(Exclusive Dispatch from the U. S. Reclamation Service.) Gauge height Colorado River, 12 feet.

TEMPERATURES

	Max.	Min.		Max.	Min.
Abilene	84	70	North Head	54	48
Boise	74	48	Oklahoma	86	58
Boston	68	48	Phoenix	96	58
Buffalo	58	46	Pittsburg	70	50
Chicago	60	48	Portland, Or.	62	48
Denver	58	50	Rapid City	80	46
Des Moines	66	50	Red Bluff	94	52
Dodge City	70	54	Roseburg	70	48
El Paso	—	—	Roswell	86	54
Eureka	62	48	St. Louis	70	56
Flagstaff	73	36	Minneapolis	—	—
Fresno	88	56	St. Paul	76	54
Galveston	78	68	Sacramento	80	52
Havre	78	52	Salt Lake City	70	54
Helena	66	52	San Diego	68	58
Huron	74	54	San Francisco	62	52
Independence	72	50	San Luis Obispo	70	50
Kamloops	72	50	Seattle	60	48
Kansas City	64	52	Spokane	66	50
Knoxville	80	58	Tampa	86	70
Los Angeles	78	54	Tonopah	76	44
Memphis	76	64	Tucson	94	54
Modena	78	36	Washington	64	52
Needles	104	64	Winnemucca	80	42
New Orleans	86	72	Winnipeg	82	52
New York	68	58	Yuma	109	82

DEATHS ACCIDENTAL

Coroner's Jury Fixes No Blame for Veterans' Fatality

By a "Times" Staff Correspondent

SAWTELLE, May 23.—A Coroner's jury today found that the deaths of John Upthegrove, 84 years of age, and T. M. Marshall, 74, both inmates of the Old Soldiers' Home, were due to an unavoidable accident.

The two veterans were killed Sunday when they were struck by a Bay Cities Transit Company passenger bus operated by W. M. Stone. Upthegrove died instantly and his companion expired a few hours after the accident at the Loamshair Hospital. The inquest into their deaths was conducted by County Coroner Frank Nance.

Conflicting testimony was given at the inquest by various witnesses. Some stated that the bus was traveling at an excessive rate of speed, while others declared that the two veterans attempted to beat the bus across the street, became confused and stopped directly in its path.

Despite the jury's verdict Stone is being held at the County Jail pending a more thorough investigation into the accident. The accident occurred on Santa Monica Boulevard near Eleventh street. The inquest was conducted in the Old Soldiers' Home mortuary.

Teeth as Low as $5, Best Set $7

Best set, none better, no matter how much you pay, including your choice of best plate material (metal accepted.) Guaranteed 10 Years.....$7.00

MY EXTREMELY LOW PRICES

Teeth as Low as	$3.00
Best Set of Teeth (either set)	$7.00
Gold Crowns (22 karat)	$4.00
Bridge Work (22 karat)	$4.00
Porcelain Crowns	$4.00
Gold Fillings	$1.00 up
Gold Inlays	$1.00 up
Brathelit Porcelain Fillings	$1.00 up
Silver Fillings	50c up
Cement Fillings	50c up
Teeth Treated	50c
Pyorrhea Treatment, per tooth	$1.00
Nerve Removed (Painless)	$1.00
Teeth Extracted (Painless)	50c

No charge for Painless Extraction and Cleaning when other work is contracted for.

Old gold is valuable, I pay cash or allow you full value for it on dental work.

NOT DENTAL PARLOR. A PRIVATE high-class, up-to-date, SANITARY dental office with sterilized instruments and gentlemanly operators whom you will not be ashamed to recommend to your friends.

X-RAY PRICES

Single exposure	$1.00
Additional exposures (each)	75c
Ten exposures $5. Complete set (12)	$6

Perfect Pictures Guaranteed

DR. FAIRFIELD Examination Free
Entire Third Floor 536 S. Bdwy.
Hrs. 8:30 to 6; Sun., 9 to 12. Phone 62340

BETTER SERVICE

THAT was the big reason back of our move to this fine new modern building at 905 South Hill Street. Here we have ample floor space to carry a complete stock of "Y and E" Office Furniture and Supplies, including:

"Y and E" Efficiency Desks
"Y and E" Fire-Wall Files
"Y and E" Dry-Insulated "B" Label Safes
"Y and E" Steel and Wood Filing Cabinets

Also the famous "Y and E" Direct Name Filing System, that finds or files any letter in less than ten seconds. Phone for representative.

YAWMAN AND ERBE MFG. CO.
905 South Hill Street
Phone Pico 3925

"Y and E"

VITAL RECORD.

MARRIAGE LICENSES

The following marriage licenses were issued yesterday. Name and age given.

ARIAZ—TROSTI. Juan F. Arias, 32; Julia M. Trosti, 31.

BARNES—FERRIER. Lee H. Barnes, 25; Edith J. Ferrier, 21.

BECERRA—SOLDANA. Eusebio Becerra, 23; Concepcion Soldana, 17.

BISCHOFF — WOODS. Robert W. Bischoff, 24; Beatrice V. Woods, 23.

BRIDGES—DAVIS. Arthur S. Bridges, 34; Anna Davis, 30.

BUTLER — HUBBARD. James M. Butler, 35; Frances E. Hubbard, 34.

CALVERT — COLEMAN. Alvin M. Calvert, 19; Jessie Coleman, 17.

CARMICHAEL—ALDEN. Gordon Carmichael, 32; Elizabeth D. Alden, 23.

COVERT—CLYDE. Oran B. Covert, 37; Myrtle A. Clyde, 19.

COVINGTON—OPDEKE. Paul A. Covington, 21; Alice E. Opdeke, 17.

DARK—BOUCHER. Delmont J. Dark, 21; Quintilla C. Boucher, 21.

DUGMORE — STAUTY. Paul L. Dugmore, 23; Pearle Stauty, 22.

FOSTER — HILLIARD. Edwin W. Foster, 32; Kathryn Hilliard, 28.

FRET—PARTLOW. Joseph P. Fret, 31; Ruth M. Partlow, 29.

FURST—GOODE. Frank W. Furst, 35; Marcus Goode, 25.

GARCIA — RODGERS. Pat Garcia, 29; Orth G. Rodgers, 25.

GARRELL—STEVENS. Wolverton W. Garrell, 21; Grace N. Stevens, 18.

GRIFFYTH—GUY. David C. Griffith, 37; Agnes L. Guy, 28.

HARDY—SPURGEON. George L. Hardy, 34; Stella A. Spurgeon, 24.

INFANTE — OCHOA. Manuelo B. Infante, 33; Mary Ochoa, 18.

KERNICK—JOHNSON. Harry Kernick, 28; Lillian E. Johnson, 22.

KELLY—ELET. Arthur A. Kelly, 38; Ethel M. Elet, 27.

KIER — BORN. Horace C. Kier, 23; Hazel S. Born, 22.

LONG — HEINZ. Ralph Long, 27; Myrtle A. Heinz, 27.

MARSHAW—KENNEDY. C. Clyde Marshaw, 29; Olive M. Kennedy, 28.

MASPERO—LOVEJOY. Arthur G. Maspero, 21; M. Lauren Lovejoy, 24.

MONROE—ENGLE. Vernon S. Monroe, 24; Ruth Engle, 23.

O'HARA—O'SULLIVAN. William J. O'Hara, 32; Kathleen O'Sullivan, 23.

PHILLIPS — MARTINEZ. Edgar Phillips, 27; Josephine Martinez, 20.

PEIFFERALL — BRUNNER. Bert Peifferall, 25; Bertha V. Brunner, 18.

PRESCOTT — ADLER. Claude E. Prescott, 23; Mildred E. Adler, 20.

ROMSTEDT—BARNES. August D. Romstedt, 23; Allene F. Barnes, 23.

SHATTUCK — EULETTE. Edward S. Shattuck, Jr., 21; Marie A. Eulette, 17.

SHUTMAN—HERSON. Samuel Shutman, 24; Sylvia Herson, 21.

SIEGEL—DALY. Fred Siegel, 34; Edna C. Daly, 23.

SLOAN—CHRISTMAN. Virgil D. Sloan, 34; Ada P. Christman, 28.

SMITH—BODELL. Sanford L. Smith, 37; Truss I. Bodell, 24.

STITCH—CORN. Samuel Stitch, 34; Janie Cohn, 23.

TAYLOR—GARON. Carl C. Taylor, 28; Laureta Garon, 25.

TEEPLE—BAILY. Clayton S. Teeple, 23; Eulamae Baily, 20.

TINGEY—SHURTLIFF. Clarence E. Tingey, 34; Alberta M. Shurtliff, 24.

URAGUCHI—LOPAZE. Kamejiar Uraguchi, 37; Mae Lozaze, 27.

VANCE—JOHNSON. William H. Vance, 28; Mary H. Johnson, 25.

WARNER—GOOD. Pearly S. Warner, 23; Grace A. Good, 24.

WARREN—WALLS. John R. Warren, 29; Hazel R. Walls, 19.

WESCHER—BISHOP. William Wescher, 40; Zoe Dee Bishop, 40.

WEST—WILLIS. Charles R. West, 70; Hattie A. Willis, 57.

WOOD—NOE. Robert J. Wood, 23; Beatrice M. Noe, 21.

WOODARD — BOYD. E. Chester Woodard, 25; Olive L. Boyd, 23.

BIRTHS

Names, sex, place and date of birth.

BLAIR, Mr. and Mrs. H. W. Daughter, Angelus Hospital, May 17.

BOYD, Mr. and Mrs. Daughter, 2925 Lakeshore avenue, May 19.

BRADLEY, Mr. and Mrs. Daughter, Angelus Hospital, May 20.

BRIDGESTOCK, Mr. and Mrs. Charles H. Daughter, Angelus Hospital, May 19.

BROWN, Mr. and Mrs. John, Daughter, 1227 Kirkham Park avenue, May 17.

CASKEY, Mr. and Mrs. Jack, Boy, Angelus Hospital, May 19.

CARWELL, Mr. and Mrs. J. T. Daughter, Lincoln Hospital, May 21.

CLARK, Mr. and Mrs. H. D. Daughter, St. Vincent's Maternity Home, May 18.

COENMAN, Mr. and Mrs. Walter, Daughter, St. Vincent's Maternity Home, May 18.

COOPER, Mr. and Mrs. T. S. Boy, 1315 West Eleventh street, May 21.

CURTWRIGHT, Mr. and Mrs. W. T. Boy, Rita's Maternity Home, May 17.

FRIERMAN, Mr. and Mrs. D. A. Boy, Angelus Hospital, May 17.

HANEN, Mr. and Mrs. W. S. Daughter, Angelus Hospital, May 20.

HOLLAND, Mr. and Mrs. F. L. Daughter, 1319 West Seventieth street, May 20.

HOLT, Mr. and Mrs. Nathan, Boy, Angelus Hospital, May 18.

HUTCHINGS, Mr. and Mrs. D. B. Boy, Angelus Hospital, May 19.

JOHNSTON, Mr. and Mrs. Robert, Daughter, Miles Maternity Home, May 15.

KNOX, Mr. and Mrs. N. L. Boy, Methodist Hospital, May 22.

KUNZ, Mr. and Mrs. A. W. Boy, Angelus Hospital, May 17.

LAMBERT, Mr. and Mrs. S. L. Daughter, 342 West Fifty-ninth Place, May 19.

LAVIE, Mr. and Mrs. C. B. Daughter, Angelus Hospital, May 20.

MacARTHUR, Mr. and Mrs. Harold, Daughter, 1216 Fairfax avenue, May 21.

MADIGAN, Mr. and Mrs. J. A. Daughter, Angelus Hospital, May 18.

MORRIS, Mr. and Mrs. Raymond, Boy, Methodist Hospital, May 18.

NAME, Mr. and Mrs. R. K. Daughter, Angelus Hospital, May 20.

NANCE, Mr. and Mrs. Clarence, Daughter (twins.) Private Home Hospital, May 13.

OLSON, Mr. and Mrs. L. J. Daughter, Methodist Hospital, May 21.

ORR, Mr. and Mrs. Colin, Boy, Pacific Hospital, May 20.

PRICHARD, Mr. and Mrs. S. V. Boy, Angelus Hospital, May 19.

SARKEOFF, Mr. and Mrs. Paul, Daughter, 1519½ South Clarence street, May 19.

SENIER, Mr. and Mrs. R. W. Daughter, Angelus Hospital, May 16.

SIEGERT, Mr. and Mrs. F. C. Boy, Angelus Hospital, May 21.

SIMON, Mr. and Mrs. L. P. Boy, 131 West Fifty-eighth street, May 20.

SMALL, Mr. and Mrs. Edward, Boy, Angelus Hospital, May 17.

TUCKER, Mr. and Mrs. Reginald, Boy, Pacific Hospital, May 15.

TURNER, Mr. and Mrs. R. A. Daughter, Methodist Hospital, May 19.

DIVORCE SUITS FILED

ANGUS, Annie L. against John W.
BAKER, Neola against Robert H.
BARNES, Frances against Claud N.
CALDERON, Dolores against John B.
DU ROSE, Gertrude against Charles R.
HART, William against Constance.
LEVY, Cora Claire Davis against Isaac.
MASON, Irene S. against Hugh Wallace.
McFECK, Violet Gertrude against William.
NEWTON, Beatrice A. against Leonard R.
PRICE, Bess Ami against Wallace R.
RICHARDS, Minnie against Charles.
ROSENBERG, H. M. against Sara Ellen.
WEINERT, Sophie against Samuel.

DIVORCE DECREES GRANTED

ALBERT, Grace from Earl.
BALSIGER, Elsie Sophia from Otto Charles.
BURRIS, Raymond Arel from Louise H.
DAVIS, Rosie from Milton S.
EVANS, Helen E. from Charles L.
FUKUDA, Tatsu from Tomietora.
TAYLOR, Mabel Edith from Charles John.
TREE, Ella Myrtle from Harry Louis.
VERGES, Louise from Pierre.
WILLIAMS, Elizabeth Jane from William John.

NATURALIZATION PETITIONS

Petitions for naturalization, with name, nationality, residence and date of coming to the United States given, were filed yesterday with the U. S. District Court, as follows:

Josef Hlubik, Austria, 2344 East Fifty-first street, April 2, 1910.

John C. Wiese, Germany, 434 East Forty-first street, Oct. 13, 1884.

William C. McClellan, Scotland, 1239 North Edgemont street, Nov. 22, 1910.

Hortense Micioli, California, 8814 Meridian street, wife of Guiseppi Micioli, a subject of Italy.

Carrie Rzabe, Ohio, 2219 East Fourth street, wife of Benjamin H. Rzabe, a subject of Germany.

Ethel A. Gillis, California, 1443 East Wilson avenue, Glendale, wife of Archibald B. Gillis, a subject of Canada.

Archibald B. Gillis, Canada, 1443 East Wilson avenue, Glendale, March 8, 1906.

OFFICIAL DEATH LIST

Name and place of death—	Age.	Date.
BENNETT, Percy, Los Angeles	35	May 17
BESSETTE, Delima, Los Angeles	54a	May 21
BROWN, Charles, Los Angeles	49	May 20
CHEATHAM, Albert, Los Angeles	4	May 23
COOLEY, George, Los Angeles	61	May 21
COVERDALE, Robert, Los Angeles	69	May 18
ESTES, Frank, Los Angeles	35	May 19
HAMILTON, Edward, Los Angeles	68	May 21
HAMILTON, Mary, Los Angeles	80	May 20
HOOVER, William, Los Angeles	61	May 18
HOMER, Fred, Los Angeles	6	May 20
KINNEY, Geneva, Los Angeles	63	May 22
MAWBY, Hosea, Los Angeles	76	May 21
PAVALOFF, Katie, Los Angeles	3	May 23
PETRUSKINS, Anna, Los Angeles	5	May 22
PHILLIPS, Francis, Los Angeles	87	May 22
SIMMONS, Marietta, Los Angeles	80	May 20
SPENCER, Curtis, Los Angeles	78	May 21
WIER, Elma, Los Angeles	17	May 23

DEATHS

With Funeral Announcements.

ALLEN. At 3636 Walton avenue, Miss Florence Edith Allen, aged 23 years, member Wilshire Chapter, No. 229, O.E.S., beloved daughter of Mr. and Mrs. John Allen, and sister of Gertrude Allen.

Funeral services Friday, May 25, at 2 p.m., from the funeral parlors of W. A. Brown, 1338 South Flower street.

AVIANI. May 23, Antonio, beloved husband of Madalena Aviani.

Funeral at 1:30 p.m. Saturday from 413 Amelia street.

The Times
LOS ANGELES

VOL. XLII.

THURSDAY MORNING, MAY 24, 1923.—PART II. 22 PAGES.

POPULATION: By the City Directory—(1923)—917,332. By the Federal Census—(1920)—576,673.

...ON SCORES ...AIL ATTACKS

...Radical Senators Threaten Nation

...Earn But 4 Per Cent on Investment

...d Rates East to West Hold Remedy

...n Johnson of California, ...r of Wisconsin, Brook... ...lows and other radical ...whose attacks on railroad ...threaten the stability of ...rtation system, and the ...of the country, were re... ...ed by Charles Dillon, ...of the western railway ...committee on public ...in an interview given out ...dria yesterday.

...many farmers in the ...been misled regarding ...motion by radical labor ...and politicians who have ...misrepresented the facts, I ...lieve that the majority of ...men people will ever be ...ed as to advocate govern... ...ership of railroads or ...ans to reduce rates to the ...of the railroads," said ...

"...people are not damning the ...ed, as radical politicians ...to believe," said Mr. ...However, there is danger ...generally are not deep... ...concerned in railroad ...is simply the destructive ...opposed against the ...the radical element. It ...to interest the average ...railroad valuations, yet ...failure or success of the ...policies affecting this valua... ...the future business ...of the country."

NEW EQUIPMENT

...also stated that the class ...of the country will ex... ...1923 the sum of ...00 for equipment, and ...effort is being made to ...transportation, while rad... ...are doing everything ...their power to cripple the ...of the various lines.

"...has taken such a tre... ...leap that the number of ...cars loaded every week is ...exceeding the million ...mark," said Mr. Dillon. "In 1920 ...we handled 45,000,000 cars, ...and for 1922 being only ...75 per cent on the valu... ...basis made. ...of the freight handled is ...due to East, the big job ...to obtain a sufficient amount ...of eastward. The remedy? ...Let the government to allow ...higher rates from East to ...West to overcome the competition ...of the Panama Canal. The gov... ...should fix rates for coast... ...hauling—and yet radical ...are advocating a free ca...

...also pointed to the impos... ...on the government success... ...operating the tremendous ...system of railroad business, de... ...that human selfishness and ...inefficiency would make ...a policy not only ineffective ...but highly destructive of pros...

...VICE AN EXAMPLE

"...the government man... ...the postal department, but ...is not a profit-making ...affair and was never intended ...to," said Mr. Dillon. "The Post... ...department is operated for ...the benefit of the people, for the ...best of the people, yet we can... ...ignore the fact that it is, finan...

"...to railroad valua... ...ed by La Follette of Wis... ...and Brookhart of Iowa," ...Dillon. "Brookhart in... ...Congress to cut down ...the $7,000,000,000 by ...10 on the fluctuating prices

(Continued on Second Page)

...VENTION HEADS ARRIVE

...'s Benefit Association Leaders Prepare for Quadrennial Session Beginning Monday

...hundred and fifty strong, the Supreme officers and delegates ...'s Benefit Association arrived in Los Angeles yesterday ...special train over the Santa Fe from Chicago to prepare for the ...of the quadrennial convention of the organization in Los An... ...'s Benefit Association arrived in Los Angeles yesterday ...morning.

...party was headed by Miss ..., supreme command... ...included all of the inter... ...officers and virtually every ...of the supreme delegates. ...remaining supreme delegates ...are not already arrived are ...due to accompany the special ...which are to arrive here ...today. More than 5000 are ...due to attend the convention. ...special train which arrived ...yesterday left Chicago the ...day, and arrived in Los An... ...at 1:20 p.m., an hour ahead ...schedule. Local committees ...of officers at the train and ...them to the Alexandria, ...convention headquarters ...have established.

...with a luncheon given ...officers of the association ...in honor of Miss West's ...the travelers enjoyed en... ...at Kansas City, New... ..., Colorado Springs, Colo., ..., N. M., Gallup, N. M., ...Williams, Ariz. ...meetings of the ...start today, in order ...of the association ...ready to submit to the ...session on Monday.

...the supreme officers who ...yesterday, besides Miss ..., were Mrs. Laura B. Hart, ...member; Mrs. Carrie L. ..., lieutenant commander; ...D. Partridge, record ...; Miss M. Louise Hinrichs, ...; Miss Minnie E. ..., chaplain; Mrs. Mary E. ..., color-bearer; Mrs. Ella ..., color-bearer; Mrs. Margaret

Miss Bina M. West

B. Wilkinson, sentinel; Mrs. Margaret Littleton, picket; Mrs. Gertrude Kauers, captain; Mrs. Sallie Botzler, color bearer; Mrs. Pearl H. Croy, color bearer, and others.

(Continued on Fifth Page)

BRIBERY PLOT INVOLVES WELL-KNOWN OFFICIAL

Seven Hundred-Dollar Bills Hidden in Loaf of Bread May Result in Indictments Today

Allegations which have been laid before the county grand jury to the effect that a well-known official of Los Angeles county is involved in a plot to bribe a deputy District Attorney and two of his investigators are expected to result in the return of at least three indictments by the inquisitorial body today. In the absence of such action it is said that the District Attorney's office may file charges direct.

The money, consisting of seven $100 bills, is said to have been hidden in a loaf of bread and left at the checkroom of a Broadway drug store. On the package were the names of a man and a woman. These names, admittedly fictitious, are said to have been in handwriting similar to that of the county official in question.

INVESTIGATORS' REPORT

According to the investigators, the $700 was intended to "fix" the case of a friend of the official, who at that time was facing indictments on charge of having engineered a worthless bond on behalf of two men accused of swindling and held in the County Jail.

The package of money left at the drug store was duly called for last Thursday by a young attorney, who is said to have given one of the names written thereon by prearrangement. Then, according to the District Attorney's men, he proceeded to the Hall of Records, where, it is alleged, he expected to convey it to the deputy District Attorney and the two investigators who had charge of the inquiry surrounding the false-bond case. He was arrested and searched, but the money was not found. However, immediately thereafter, $700 in $100 bills was taken from the person of the wife of the man who was accused in the straw-bond matter. The woman, who was found in the corridor of the Hall of Records near the District Attorney's office, declared that the money had been handed her, but that she knew nothing of its origin nor for what it was intended.

QUIZ ATTORNEY

The attorney who is said to have taken the package from the checkroom was closely questioned and is said to have told all the details of the supposed bribery plot. This was corroborated in a measure by one of the District Attorney's investigators, who is said to have been approached in the matter. The money was supposed to have been split three ways, the division to have taken place last Thursday, the day the bills were seized.

The affair was the sensation of county circles yesterday. Friends of the officials whose name is mentioned in connection with it flatly declared that he had no knowledge of the supposed bribe, but that political friends of his had abused their privileges.

The grand jury has received the facts in connection with a general investigation of the subject of straw bonds which it is conducting. It was the opinion about the Hall of Records yesterday that indictments will be returned.

FIGHT FOR GIRL LOST BY MOTHER

Court Orders Little Clara Johnston Back to Father on Indian Reservation

Little Clara Johnston, 11 years of age, yesterday was ordered by Judge Hahn to go back to her life on an Indian reservation in Arizona after a brief view of the delights of Los Angeles. The father of the child came here after her, charging that her mother had kidnaped her.

The girl has been living here with her mother, Mrs. A. F. Rothles. Her parents were divorced in 1921 and the court awarded the little girl to her father, who is employed on the Indian reservation at Mesa, Ariz.

The mother came to Los Angeles and married again. But she told the court that she could not endure being separated from the child and finally went down to Mesa to see her.

There she lived in a hotel and every day contrived to see the little girl, and gained her affections by frequent visits to motion-picture shows and ice-cream parlors. Finally, the father charged, his former wife one day boarded the train with the child and brought her to Los Angeles.

"I do not know the merits of this case," said Judge Hahn. "But the question for this court is not whether the mother or the father is best fitted to have the little girl. As a previous court has settled that question it remains for me only to uphold its decision and put the child in the father's custody."

CITY WILL BAR CANDY STANDS NEAR SCHOOLS

As the result of complaints that hot-dog, popcorn and candy stands are being set up near schoolhouses to lure pennies away from school children, with resultant harm to the children's digestion, the City Council yesterday instructed the City Attorney to prepare an ordinance prohibiting these vending stands within 200 feet of any school building.

CONFESSES EIGHT MURDERS

Man Held Here on Minor Charge Tells of Shooting Revenue Officers from Ambush in Kentucky

Slaying of eight revenue officers in a moonshine battle in the Kentucky Mountains in April, 1908, was confessed yesterday, according to Detective Lieutenants Box and Richards, by a young prisoner in Lincoln Heights Jail arrested for beating railroad fare. He was 13 years of age when the battle took place, the prisoner declared, according to the detectives.

The prisoner described himself as Joe Buckley Lourie, 28 years of age, formerly of Kirby Knobbs, Ky., and as he was covered with tattooing and bore other earmarks of an adventurous, seafaring life, the detectives were inclined to think he was spinning one of those stories that sailors love to tell ashore. Taking no chances, however, they quickly changed the blotter charge against him to a more serious one and applied to Department of Justice agents to find out. Wires have been sent to Washington and to Kirby Knobbs to discover if there is any record in either place of such a wholesale crime, and if so, if Joe Buckley Lourie is wanted for it.

Lourie was arrested early yesterday morning by Special Agent Kunz of the Southern Pacific and lodged in Lincoln Heights jail. There he was questioned by the detectives.

"My father and my brother Art ran a moonshine still," they declare Lourie told them. "The revenue agents were always trying to find it. One day back in April, 1908, father and Art left my brother Charlie and me on guard and went away for awhile. The last thing my father said was, 'Joe, if you see any revenue agents shoot on sight and shoot to kill.'

"Charlie and I hung around the still keeping close watch and pretty soon we heard shooting—thirty or forty shots on the other side of the hill. We hid out in the bushes and in a few minutes we saw the revenue agents coming down the hill. They were carrying two bodies, and when they got close to us we could see they were father and Art.

"We let the agents get past us and then we started shooting. I fired thirteen shots altogether and Charlie fired some, and we killed eight of them altogether. Then we skinned out."

Lourie, according to the detectives, said he and his brother kept together until two years ago, when they separated. He declared they had traveled all over the world, fearful they would be arrested for the crime, and spent most of their

Hold-up Suspect and Wife Held

Mrs. Jane Blair, Above, and Granville Blair, in His Jail Cot

URGE BONDS TO BUY LAND FOR LIBRARY

Stock Exchange Here and Sons of Revolution Vote Indorsement

The Los Angeles Stock Exchange yesterday announced indorsement of the $500,000 library bond measure on the June 5 ballot to purchase 50,000 square feet of land on the Flower-street side of Normal Hill. The Sons of the Revolution also unanimously adopted resolutions favoring the library-site bonds.

White Star Oil Well Comes in Large Producer

[EXCLUSIVE DISPATCH.]

SANTA FE SPRINGS, May 23. With an initial flow, estimated by drillers at 12,000 barrels a day, the White Star No. 1 oil well was put in the big-producer class tonight at the Santa Fe Springs field.

The well was drilled in at 4602 feet. Formerly in the 1500-barrel class at 3800 feet, deepening of the hole was hit upon to increase the production.

White Star No. 3, owned by the same company, is near the oil sand and is expected to come in inside of forty-eight hours, drillers said. This well is about two blocks from No. 1.

The lease of the well is owned by York & Mullin of Whittier.

Senator Cole's Grandson Given Military Honor

Word was received here yesterday from St. Louis that Capt. Comerford McLoughlin, grandson of former United States Senator Cole, had been awarded the Distinguished Service Cross with full military honors.

The citation was for bravery in action at Ripont, France, when he dragged his battalion commander and several enlisted men from fire range.

EXPOSE RADICALS' SCHEMES

Ministerial Head Declares Activities of Teacher-Politicians in Campaign Menace City

Presenting an astounding array of facts concerning the efforts of a small group of self-seeking politicians in the teaching ranks of the Los Angeles schools to name a teacher-dominated Board of Education, Dr. Gustav A. Briegleb, president of the Los Angeles Ministerial Association, pastor of the Westlake Presbyterian Church and a strong figure in the movement for civic betterment in Los Angeles, yesterday sent to The Times the subjoined statement which should receive not only the earnest attention of the fathers and mothers of the community's schoolboys and girls, but of the city's entire citizenship. If any doubt remains in the mind of any citizen as to the pernicious political nature of the so-called "teachers' movement" to elect a Board of Education, or as to the unrepresentative nature of the movement, Dr. Briegleb's disclosures, in which he recites facts and incidents uncolored by conjecture or opinion, should remove all uncertainty. Dr. Briegleb shows just how and why the so-called "teachers' ticket," consisting of G. Bromley Oxnam, radical and associate of radicals; Miss M. Jessie York, M. C. Bettinger, William B. Himred, Mrs. Mary Millspaugh and John J. Craig, were chosen. His statement follows:

I believe that the voters of Los Angeles are entitled to know of certain conditions existing within our school system, which to say the least, present a serious menace to our free institutions. These conditions were vividly illustrated in connection with the primary campaign, when a group of representative citizens, having indorsed Mr. Robert L. Burns as a candidate for the Board of Education, requested an indorsement of his candidacy by the so-called "teachers' committee," such request being made under the misapprehension that this "teachers' committee" represented the great rank and file of the teaching forces of our city.

In response to this request Mr. Burns was visited by a special committee consisting of two men and a woman who for several hours interrogated him, the woman stenographically recording every

(Continued on Fifth Page)

NEW BUILDINGS ARE ANNOUNCED

Drug Company Will Erect Twelve-Story Home

Sum of $1,500,000 Reported as Lease Price

Glendale Branch Bank Also is Planned

A new height-limit office building for the business district, the acquisition of an eighty-nine-year lease on the site and the erection of an attractive bank structure in

(Continued on Second Page)

Fredericks to be Honor Guest of County Body

Great interest is being manifested by Republicans of this vicinity in the banquet to be given by the Republican County Central Committee at the Men's City Club, Friday evening in honor of the newly elected Representative, Capt. John D. Fredericks.

Reservations have been pouring in from all over the State, indicating general gratification in the overwhelming victory of Capt. Fredericks.

Ralph Arnold, chairman of the Republican County Central Committee, is in charge of the arrangements, and Mrs. E. R. Brainerd, vice-chairman, is chairman of the reception committee. The dinner will be at 6:30 p.m., and reservations may be made by calling 127-41, 824-572 or Pico 580.

Kennelle's All-Hawaiian Orchestra will furnish the music.

SEEK PAJAMA KID IN HOLD-UP

Police Rapidly Clearing Up Sun Drug Robbery as Man Held in Jail Confesses

The Pajama Kid and his pretty wife and four other men whose names are being withheld were being sought late yesterday as accomplices in the $38,000 Sun Drug Company robbery, in which one of the bandits and David Antink, their victim, were wounded in a pistol duel last Monday afternoon.

The wounded bandit, Granville Blair, is under arrest at the Receiving Hospital, where his wounds are being cared for. He has admitted his complicity in the crime, according to Captain of Detectives Home, but has refused to surrender the names of his companions. Jane Blair, his frail little wife, is being held in the City Jail pending an investigation of her knowledge of her husband's criminal activities.

Sam Dowdy, the "Pajama Kid," has been identified as one of the bandits, the police say. He also is wanted by the Philadelphia police on a charge of assault and robbery of $33,000 in jewelry and diamonds.

Blanche Dowdy, his young wife, is wanted by the police to explain how her sport model automobile happened to be used in the robbery. Information in the hands of the police is that Mrs. Dowdy's automobile was the advance guard for the bandit car, clearing the traffic for it, and that it was used as the get-away car in the second lap of the escape from the scene of the crime.

Though the police are anxious to find Mrs. Dowdy, Attorney S. S. Hahn stated yesterday that he has her hidden away. He has told Capt. Home that Mrs. Dowdy is his client, that she visited his office on the afternoon of the Sun Drug Company robbery and asked him to locate her automobile. The attorney learned that it was being held in the police garage, having been recovered by a patrolman and identified with the crime. The attorney presented an order for the car, signed by Mrs. Dowdy, but it was ignored by Capt. Home, who demanded that the woman be brought to him. Attorney Hahn arranged for an interview between the captain of detectives and Mrs. Dowdy, but later changed his mind. She did not appear at Central Station.

NEW MYSTERY ANGLE

Strangely coincidental with the case was Attorney Hahn's story that shortly after Mrs. Dowdy's visit to his office two men visited him and confessed to stealing Mrs. Dowdy's automobile. The attorney informed the police that he would produce the two men, whose identities he withheld, if they would be granted immunity for the automobile theft. This offer was declined.

Later in the day the criminal attorney agreed to produce Mrs. Dowdy, and "all of the Sun Drug bandits now at liberty," if the police agreed to release them on bail of $15,000 each. A decision on this

(Continued on Second Page)

TODAYS BIBLE TEXT

HE LEADETH ME:—I will bring the blind by a way that they knew not; I will lead them in paths that they have not known: I will make darkness light before them, and crooked things straight. These things will I do unto them, and not forsake them.—Isaiah xxxxii, 16.

MUNICIPAL OWNERSHIP CLAN BARED

Citizens' Committee of Ten Thousand Has Given Out Statement on Attacks

The Citizens' Committee of Ten Thousand yesterday issued the following statement from its headquarters at the Rosslyn Hotel:

"Masquerading under the guise of high-sounding municipal-ownership titles, a clique of disgruntled politicians who resent every effort to pry them loose from the public trough, are circularizing unsigned literature throughout Los Angeles, scathingly attacking the men and women of our city who have banded together in this campaign to once and for all stamp out this nefarious clique domination.

"In the past it has been this self-same group of Socialistic agitators who have prevented the drafting of a new city charter through proposals of radical theories and 'isms' which the Freeholders would not stand for.

"It is this same crowd of obstructionists who in this campaign seek to dominate the City Council, the Board of Education and the Board of Freeholders. They seek to becloud the issue by attaching themselves to seemingly popular measures. They further seek to ride their particular candidates to victory by indorsing a few candidates outside their clique whose personal strength will popularize their tickets.

"Are not the voters of Los Angeles entitled to know who is behind this so-called municipal-ownership activity? Are not the voters also entitled to know whether public moneys are being used to defray the street demonstrations and gum-shoe activities of these so-called associated municipal-ownership organizations? Do these organizations really represent the voters who honestly believe in municipal ownership?"

WHIPPLE HEADS BANKERS' GROUP

Turlock Man is Honored by Independent League

J. S. Macdonnell, Pasadena, is Named Vice-President

Branch Fight Not to Go to General Convention

The greatest convention in the history of the California Bankers' Association is in session at Long Beach.

Seven hundred delegates are registered.

Sixty per cent of them are accompanied by members of their families.

The total attendance is about 1200.

H. C. Carr, vice-president of the First National Bank of Porterville, will be elected president of the association Saturday morning.

Leo Chandler, vice-president of the California Bank of Los Angeles, will be elected vice-president, which carries with it succession to the presidency in 1924.

Mr. Chandler is the present chairman of the executive council.

Frederick H. Colburn, present secretary, will be reelected without opposition.

BY CHAPIN HALL

The features of the opening day of the annual conclave of bankers at Long Beach centered about a meeting of the California League of Independent Bankers and a meeting of the trust company section.

At the former Howard Whipple, president of the First National Bank of Turlock, was elected permanent president of the organization and J. S. Macdonnell, president of the First National Bank of Pasadena, was elected vice-president, with A. L. Parmley, cashier of the Western Savings Bank of Long Beach, second vice-president. The secretary will be chosen by the executive committee.

Almost 100 independent bankers attended the conference and listened with interest to President Whipple's address and to the discussion from the floor.

It is not the purpose of this group to carry the branch-banking controversy into the general convention. President Whipple said that the campaign of his organization was to be one of education and that no "dirty linen" is to be washed.

"It is a matter which the public must eventually settle," he said, "and it rests fundamentally upon the right of any man or group of men to establish a bank when and where they see fit and have the necessary backing and comply with the law."

The intimation in the matter of branch banking is that while the controversy is temporarily in repose and will not be dragged forth to disturb the calm deliberations of the convention it is by no means a closed issue and will be heard from at a later date.

In response to a question as to the actual strength of the independent movement, Mr. Whipple

(Continued on Second Page)

DOUG, JR., ALL SIGNED UP

Jesse L. Lasky Announces Contract With Young Son of Celebrated Actor; May Do "Tom Sawyer"

Douglas Fairbanks, Jr., 13 years of age, will make his debut in films at the Famous Players-Lasky studio in Hollywood, and will arrive here early next week to take up his work before the camera, according to announcement made yesterday by Jesse L. Lasky, first vice-president of the company in charge of production.

Although the younger Doug has never appeared on the screen, the announcement by Mr. Lasky that a long-time contract had been signed by the youth, made yesterday from the floor of the semi-annual convention of the distribution department of Paramount pictures, brought applause and cheers from the gathering which was a favorable reception of his first pictures. It is said the contract provides a salary of $1000 a week.

Although the first starring vehicle for young Mr. Fairbanks has not as yet been selected, it is probable that the much-loved epic of American boyhood, Mark Twain's "Tom Sawyer," will be the first screen offering by the new star, Mr. Lasky said.

Doug, Jr., is to leave New York immediately for Los Angeles, accompanied by his mother, with whom he will make his home while in motion-picture work at Hollywood. The signing of the boy by Mr. Lasky puts at rest various rumors in Hollywood that Douglas Fairbanks, Sr., was to star his son in productions made at the Pickford-Fairbanks studios.

"I believe that obtaining the contract from Douglas Fairbanks, Jr., is the most important thing I have done since I first entered the motion picture industry," Mr. Lasky said. "Douglas Fairbanks, Jr., is the typical American boy at his best. He is the sort of boy I hope my boy will grow to be. I fell in love with him the minute I met him, and so will every American father and mother and daughter and son when they see him on the screen.

"Manly, strikingly handsome, remarkably athletic, Douglas Fairbanks, Jr., typifies American boyhood and will be starred in pictures made from typical stories of American boys, the sort of story no American boy or girl ever grows too old to love. Given the spark of this youngster's personality, his pictures, I believe, will rank with the greatest photoplays."

Arrangements for the boy's work at the Famous Players-Lasky studio were made by Mr. Lasky on his recent trip to New York, but the contract was not finally approved until yesterday. The youth's appearance in motion pictures will not be permitted to interfere with his studies, Mr. Lasky declared.

Buy
A Business
Of Your Own

That way lies independence and ultimate success.

The wide selection of business openings appearing every day in the "Business Chance" columns of The Times contains many opportunities for you.

Consult Times Want Ads for the better class of offerings.

Times Want Ads
First in the West

DEATHS
With Funeral Arrangements

BRALY. May 22, Miss Jessie, ... Archer H. Braly, ... Miss Braly, daughter of ... of J. A. Jessup and Mrs. ... at her home, 556 South Catalina ... date. Services Friday, 10:30 a.m., at ... tairmont private.

BROWER. At Long Beach, Monday, ... Franklin Brower. Funeral will be held ... the chapel of C. P. Lauth & ...

CALLAGHAN. May 22, at ... street, Mary Callaghan, ... mer, 1651 South Grand ... Remains at chapel of ... Funeral services today, ...

CHEATHAM. May 23, at ... Drive, Albert Randolph ... peers, beloved son of Mr. ... Cheatham. Funeral services today, ... of Gaide, Crane & Earl, ... tuse, Hollywood. Interment, ... tery.

CLARKE. May 23, 1923, ... wife of Fred D. Clarke. ... Remains at The White ... Washington street.

COSBEY. At Alhambra, May ... R. Cosbey, aged 74 years, ... father of Mrs. Lola M. ... well, Iola E., Leonard L. ... J., Clarence R., Clyde E. ... Cosbey. Funeral Friday afternoon ... from parlors of Turner, ... hambra. Interment, San ...

COVERDALE. At 1124 Ingraham ... B. Coverdale, aged 69 ... Funeral private. E. R. ... director.

FISHER. At San Gabriel, Cal., ... Isaac M. Fisher, Jr., aged ... husband of Mary Green ... George B. and Isaac M. ... Funeral services will be ... of Booth & Boyle ... street, Thursday, ... ment, Salt Lake City, ...

FREDRICKSON. In this city, ... vid Fredrickson, aged ... Remains at the ... 1147 South Flower ...

GERRISH. At Alhambra, ... A. Gerrish, aged 75 ... formerly of Minneapolis, ... Mrs. Aura A. Gerrish and ... M. Dalton of Alhambra, ... rich and Roy I. Garrish of ... Dr. William A. Gerrish of ... Funeral notice later. ... Turner, Alhambra, ...

GOANE. In this city, ... Remains at Pierce ... eral later.

GRATER. At 3742 Crawford ... beloved husband of Mary ... Dorothy and Hubert ... Services from the ... Friday, April 20, at ... heimer in charge.

GREGAN. May 22, at ... Anna Gregan. Remains will be ... Pierce Brothers.

GUNTHER. At 3518 Perry ... A. Gunther, beloved ... and Mrs. E. A. ... Services May 25, ... vares & Moore, Court ...

HAMILTON. In this city, ... Z. Hamilton, aged ... of Isabelle E. Hamilton ... T. Hamilton. Funeral services will be ... of Booth & Boyle Co., ... street, Thursday, ...

HAMLIN. May 22, ... 1816 West Forty-fifth ... of Laura Jessie ... Nellie and Jessie ... Funeral services today ... chapel of Reed Bros.-Dalzell ... South Flower street. ... Park Cemetery.

HAMMOND. May 22, ... Remains at the parlors of ... Notice of funeral later.

HUNTER. May 22, at ... Hunter, beloved sister ... native of Los Angeles, ... Funeral Friday, May ... chapel of Cunningham & ... Grand avenue. Requiem ... St. Vibiana at 10 ... Cemetery.

INGROM. Earl E. Ingrom ... Remains at Cresse's. ...

KENNISTON. At 2605 ... Kate Kennieston. Funeral services at ... Saturday, 10 a.m. ...

MAGNESS. Funeral ... mess will be held ... from the funeral ... 939 South Hope ... as previously announced. ... tornment, Hollywood ...

MAWBY. Funeral services ... beloved wife of ... mother of Vera R., ... Mawby, will be held ... chapel of Reed Bros.-Dalzell ... South Flower street.

MORRIS. May 23, ... Remains at the ... Notice of funeral ...

ROE. May 22, ... Friends will be ... from 2 p.m. to ... parlors of W. A. ...

ROMERO. May 22, ... mother of Frank ... phine Darvis and ... 70 years. Funeral today at ... Cunningham & ... avenue. Services ... 3 p.m.

SANTILLANO. At ... Santillano. Remains at ...

SHAW. At 1931 West ... J. Shaw, aged ... Mrs. Nettie C. ... brother of Mrs. ... les and Miss ... uncle of Mrs. ... Funeral services ... a.m., from the ... 1125 South ... papers please copy.)

SIMONSON. Frances ... street. Services at ... day at 2 o'clock.

TAYLOR. At Alhambra, ... H. Taylor, aged ... Funeral Saturday, ... from parlors of ... hambra. Interment, ...

WHEAT. In this city, ... beloved wife of ... Remains at ... neral later.

WINSETT. May 22, ... Remains at the ... Notice of funeral ...

IN MEMORIAM

WHITEFORD. G. A. ... In loving remembrance ... and father, who ... Marion five years ago ... today. MRS. GRACE K. ... GRACE LOUISE ... WILLIAM K. ...

FUNERAL DIRECTORS

GODEAU & MARTINEZ
Funeral Service That ...
Temporary Office, 1334 West ...

RUPPE MORTUARY
W. H. BUTCH, 642 S. ...
Best equipped. Oldest ... 21407.

Pearl D. Robinson & Son, ...
Funeral Service and ...
21340. 1147 South ...

GRAHAM & ISBELL, ...
915 West ...

E. E. OVERHOLTZER ...
20438. 1526 ...

Washington Undertaking ...
726 West ...

Garrett Brothers, 1237 S. ...

Robt. Sharp & Son.

FLORISTS

HOWARD & SMITH
Floral Offerings.
FLORAL DESIGNS FOR ...
NINTH AND OLIVE ...
180-87. MAIN ...

GERMAIN SEED & PLANT ...
Artistic Floral Offerings ...
N.E. corner 6th and Main.
10400—Main 86.

CEMETERIES

FOREST LAWN MEMORIAL ...
Cemetery Mausoleum ...
Every Form of Burial ...
"Among the ... & San Fernando.

Glendale Ave. & ...

INGLEWOOD PARK ...
Columbarium ...
Outside Los Angeles ...
On Redondo ...

ROSEDALE CEMETERY
Crematory, Vault, ...

IOWA BANK FAILS
[BY A. P. NIGHT WIRE.]
DES MOINES (Iowa) ...
The American State Bank of ...
nut, Iowa, closed its doors ...
morning. Failure of the ...
which was capitalized at ...
was said to have been ...
slow collections.

POWER BUREAU RENEWS FIGHT

Gas and Electric Company's System is Objective

Large Sum Sought to Press Condemnation Plans

Councilman Sparks Appears Friendly to Move

The Board of Public Service Commissioners, which is asking the voters at the June 5 city election to vote $35,000,000 in bonds for carrying out an indefinite power development at Boulder Canyon on the Colorado River and for unspecified extensions to the present municipal electric system, is expected to renew its efforts this week to secure the approval of the City Council to expending $25,000 as a starter toward the condemnation of the $17,000,000 electric properties of the Los Angeles Gas and Electric Corporation.

The Power Bureau, under the encouragement of Public Service Commissioner John R. Haynes, believes that after two unsuccessful attempts to secure the Council's approval of the commission's spending public funds to acquire the gas company's electric properties, the bureau now has the six votes in the Council necessary to carry out Dr. Haynes's long-cherished drive at the utilities companies.

CONFERENCE HELD

It appears that Councilman Sparks, who heretofore has resisted and voted against the bureau's use of its revenues for public-ownership propaganda work, was in conference last week with Special Counsel W. B. Mathews of the Public Service Commission, and this meeting was followed by Councilman Sparks introducing at last Wednesday's session of the Council a new ordinance giving the commission blanket authority to spend $25,000 to condemn the gas company's electric generating and distributing system.

Dr. Haynes's latest drive at the utilities corporation was launched last November when by a vote of 5 for and 4 opposed, the Council enacted an ordinance desired by the commission authorizing the commission to secure from the Railroad Commission an appraisal of the value of the electric system of the gas company as the basis for a condemnation suit.

HOW MEMBERS VOTED

Voting for the resolution were President Criswell and Councilmen Conaway, Mallard, Sanborn and Wheeler. Opposed were Councilmen Allan, Langdon, Mushet and Sparks. The statement was made on the floor of the Council then that the adoption of the ordinance did not call for the spending of any money, and that six votes were sufficient to enact it. This view was disputed and the gas company immediately appealed to the courts, holding that the ordinance had not been passed, although President Criswell had declared the ordinance enacted. The case is still pending.

Armed with the ordinance, the Public Service Commission went to the Railroad Commission and the State at once started its engineers on a valuation survey of the electric properties of the gas companies. This cost money, as was shown by the fact that the commission presented a bill to the Public Service Commission for $2281 to pay, which the commission has been vainly seeking authority from the Council for the last two months.

CONSIDERABLE SUMS SPENT

It is known that the Public Service Commission has spent a great deal of its revenues on its gas company condemnation proceedings, and in one ordinance prepared by the commission authority was asked to pay all bills incurred "heretofore or hereafter" in connection with the case. This was too big a helping from the treasury ever for the Power Bureau's friends in the Council.

The word "hereafter" was stricken out.

Mayor Cryer vetoed one ordinance. A second failed to carry, and then the surprise came when Councilman Sparks presented the commission's third ordinance reluctantly setting a present limit of $25,000 on the amount of money to be spent on condemning the gas company's electric properties, so that Dr. Haynes and the Power Bureau would have an electric monopoly in Los Angeles.

The city charter clearly says (page 143) that no expenditures shall be made by the Public Service Commission from its revenues for the purpose of condemning other plants or systems until "such expenditures shall first be approved by ordinance passed by a vote of two-thirds of the members of the whole Council," which is to say six votes.

COUNCIL PLANS STOCKADE

Proposed Barbed Wire Inclosure for Prisoners Will Handle Emergencies; To Cost $20,000

The Finance Committee of the City Council yesterday approved a proposal for the construction of a prisoners' stockade on idle city land to meet such an emergency as was recently created by the round-up of asserted I.W.W. at Los Angeles Harbor.

Jailer John Shand appeared before the committee to recommend that such a stockade be built. The probable cost was set at from $15,000 to $20,000. It is expected that the county authorities will be willing to pay half the cost.

The committee was told that a good site for the stockade will be in Lincoln Heights, where the city owns land. Jailer Shand pointed out that the crowded condition of the City Jail made it impossible to handle a sudden inpour of prisoners such as may be expected so long as I.W.W. groups continue to make Los Angeles the center of their attack.

The jailer said that barbed wire would be sufficient to inclose the stockade and that the prisoners would be well enough taken care of if they were given shelter and blankets.

The Finance Committee also recommended that the Council vote $450 to pay the expenses of Chief of Police Oaks to the annual convention of the International Association of Police Chiefs at Buffalo, N. Y., in June. The Chief will be accompanied by the Los Angeles Police Band, whose expenses are to be paid by public subscription.

BUREAU OF POWER NOW ASKS CASH

Additional $55,970 Wanted for Harbor, Library and City Building Current

Not content with obtaining more than $300,000 from taxation during the fiscal year beginning July 1 for electric current for street lighting, the power bureau, in a communication received at the City Hall, has asked that an allowance be made in the budget for the new fiscal year of an additional $55,970 for lighting the City Hall and for current supplied to the harbor department, public library and other branches of the city government.

When the power bonds were voted in 1911, promises were made that under municipal operation, the power plants would light the city streets free and make so much money in profits from the sale of power that taxes would be reduced.

In fact, however, the taxpayers have laid out more than $5,000,000 during the past twelve years to pay the interest and sinking fund charges on the power bonds, and now the power bureau is billing the city government for $12,500 for electric current to be furnished the engineering department next year, $12,000 for the harbor department, $8000 for the public library and $7000 for the City Hall and branches.

The Bureau of Water Works and Supply, which has always furnished and is now supplying the city government with free water this year, also is applying for payment of $350,200 during the coming fiscal year from taxation of water of which $60,000 is for street flushing, $56,400 for sewer flushing, $165,000 for fire hydrants, $50,000 for the parks, $600 for the public library and $1200 for the City Hall and branches.

TALKS ON SOUTHWEST

In line with the campaign of the Southwest Chamber of Commerce to make known to the city generally the problems of the southwestern section of the city, C. W. Clegg will speak Thursday evening at the May banquet of the Biltmore Improvement Association at Philharmonic Auditorium.

HOLD-UP CASE ARRESTS NEAR

(Continued from First Page)

proposition was not reached at an early hour last night.

Granville Blair, the arrested bandit, declares he is a former captain in the Army, that he passed the highest civil service examination for military instructor, but that for the past fourteen months he has been a very active bootlegger. He was arrested early last Tuesday evening in an apartment-house at 331 West Twenty-seventh street, where his wife has been caring for his wounds since the day of the robbery. The facts of the raid on the apartment-house and the arrest of Blair and his wife were with-held by the police from the morning newspapers.

Failure to capture all or most of the participants in the crime was blamed upon the premature publication of Blair's arrest, according to Capt. Home. Had this information been withheld for another twenty-four hours, he stated, he would have been able to round up the entire gang. But they were forewarned by the publication of the arrest of Blair and have fled.

Blair's arrest, though, according to the police, will lead to the solution of several recent big robberies. He was identified by Clarence A. Dale, a collector for the Sam Seelig stores, as one of a gang of bandits who had held him up and robbed him of $10,000 in store collections on March 19, last.

The wounded bandit disclaimed knowledge of the identity of his accomplices in the robbery. According to his story he met one of them through the sale of bootleg liquor. He was "teaed" up with booze and accepted an invitation to drive a car for the men, for which he was to receive $400. Three of the men, he said, were strangers. The robbery was planned, a tour was made of the scene, and a short time later the crime was committed. Blair said he sat at the wheel and did not fire a shot.

While making their get-away, Mr. Antink, though wounded himself, opened fire on them. Blair fell over the wheel. He declared he was shot by one of the men in the rear seat and then taken to a strange house on Central avenue. Later, he stated, he was told to leave; that he would find his car in front of the place, and he drove through the dense traffic to his home.

Many errors were noted in his version of his fight. He told the police he received no share in the spoils, that he only possessed $200, though a bundle containing $3000 was found in his apartment. It had been offered as a bribe to one of the arresting officers by Mrs. Blair, and is believed to be Blair's share of the plunder.

Late yesterday afternoon, warrants for Blair and four other men, whose identities are known, but whose names are being withheld, were issued by Dep. Dist.-Atty. McClelland. The warrants contain three charges, robbery, assault with a deadly weapon and grand larceny. The third count is made in connection with the theft of an automobile owned by Charles Niemann, 422 North Harvard Boulevard, which was used in the robbery.

NEW BUILDINGS ARE ANNOUNCED

(Continued from First Page)

Glendale are included in various projects announced yesterday by local architects and capitalists, involving an aggregate investment of more than $3,500,000.

Arrangements are being made for the erection of a twelve-story edifice on the northeast corner of Twelfth street and Grand avenue for the Court Drug Company to cost approximately $1,000,000, it was announced yesterday by Joseph Schlyen, president of the drug firm, following the purchase of a long-time lease on the corner from Bryan & Bradley, present lessors of the property owned by Mrs. Mary Higgins.

TO BUILD LATER

Negotiations in the transaction were handled by Bryan & Bradley, who sold the lease outright to Schlyen for a reported consideration of $1,500,000. Building operations will not be started for some time, as present leases on the property do not expire for several months. It is the plan of the new owners, however, to erect on the site a modern office structure to house the rapidly growing drug organization in this city as soon as legal matters are successfully closed.

A prominent architect has been commissioned to prepare the architectural plans and it is the intention of the firm to incorporate the very latest features in modern office construction in the contemplated drug home with the use of fireproof materials in all sections, utilizing terra cotta and brick for exterior walls and trimming.

The Court Drug Company owns and operates a chain of seven stores in the center of the business district of Los Angeles and arrangements are being concluded by the firm for the addition of several stores in the future. Stores are located at 300 North Broadway, Eleventh and Broadway, Ninth and Hill streets, Sixteenth and Main streets, Santa Barbara and Figueroa streets, Seventh street and Vermont avenue and at Court and Spring streets.

FAITH IN FUTURE

Schlyen, manager of the project, has been connected with the drug business for a period of twenty-five years here and in New York and is one of the many druggists who has faith in the development of this city both in the drug industry and other activities. Other members of the Court Drug Company are George P. Grantz, vice-president; Samuel Stoller, second vice-president; Clarence W. Horn, secretary; W. L. Leland, treasurer; and Oscar Wiener, director.

Actual construction operations will be begun on the erection of a beautiful six-story bank home for the Glendale branch of the Security Trust and Savings Bank at the northeast corner of Brand Boulevard and Broadway within the next thirty days, according to an announcement made yesterday by Alfred F. Priest, architect, designer of the building.

Approximately $500,000 will be expended in the completion of the structure and more than eight months will be required in its construction. Architecture typical of the Italian renaissance will predominate in the design. Terra cotta and brick will be used for outside walls and exterior decorations, with several massive pillars distinguishing the main entrance.

Site for the building has a frontage of 59 feet on Brand Boulevard and 86 feet on Broadway, in the center of the Glendale business section. It was purchased recently from the Pacific Electric Railway Company for a reported consideration of $258,000. Reservation was made in the purchase contract for the future use a total expenditure of $258,000. Reservation was made in the purchase contract for the fuutre use of a twenty-foot space adjoining the bank on the north by the Pacific Electric for the building of a station and ticket office.

NEW SCHOOL BUILDING

Work has commenced on the construction of a modern school building for the Alhambra High School on Main street, between Third and Fourth streets, representing an investment of more than $300,000, it was disclosed yesterday by Architects Hunt & Burns of this city, who have completed the plans.

It is estimated that more than eight months will be required in its erection. Specifications provided by the designers call for a two-story structure finished in stucco and plaster, utilizing free classic architecture in the design. An auditorium to seat 2000 students has been arranged including a spacious stage for the presentation of school plays.

Larsen-Siedgrist Company has been awarded the general contract but several subcontracts have been let. The school will be one of the finest in the West and will contain all the modern conveniences and equipments, with special provision made for the addition of other units.

Noerenberg & Johnson, local architects, announce the erection of a one-story structure for the Winchester Box and Label Company at 736 East Washington street to house the various departments of the concern. Ground already has been broken and it is planned to have the building ready for occupancy by July 1, next. Estimated cost is $50,000.

Hostess Causes Arrest of Girl Guest as Thief

Charged with having stolen rings and jewelry worth about $170 while she was a guest in the home of a friend, Miss Edna Collins was held to answer on a charge of grand larceny yesterday by Justice of the Peace Baird. The complaint was made by Miss Rose Meza, 1308 Manzanita street, asserting that Miss Collins took a diamond ring, a gold ring, cameo ring and a wrist watch, all of which were worth about $170, while she was visiting in her home.

Miss Collins was arrested by Officers E. E. Hauk and W. R. Simpson of Hollywood Police Station. The case is being prosecuted by Dep. Dist.-Atty. Heinecke.

WOMAN'S CLOTHING STOLEN

A skunk cape valued at more than $200, a large quantity of women's clothing and other valuables were stolen Tuesday night from the home of O. H. Schock, 4853 Oakwood avenue, Hollywood, according to a report turned in to officers of that division.

WHIPPLE HEADS BANKERS' GROUP

(Continued from First Page)

declared that he was "not allowed to tell."

TRUST SECTION

A new executive committee was elected for the 1923-24 season at the annual meeting of the trust company section. The new officers are: A. L. Lathrop, trust officer, Union Bank and Trust Company, Los Angeles, chairman; R. M. Sims, vice-president Mercantile Trust Company of California, San Francisco, vice-chairman; C. Sumner James, secretary-treasurer. W. R. Hervey, vice-president Pacific Southwest Trust and Savings Bank, Los Angeles; W. J. Kieferdorf, trust officer Bank of Italy, San Francisco; J. W. Garthwaite, trust officer the Oakland Bank, Oakland; W. D. Lacy and C. H. English were elected to the executive committee.

The meeting was presided over by Stuart . Smith, vice-president of the Bank of California, San Francisco, outgoing vice-chairman, in the absence of L. E. Greene, chairman. Following the address of the chairman and the report of Secretary-Treasurer J. W. Garthwaite, reports from the several committees were submitted.

The first was delivered by R. M. Sims, vice-president of the Mercantile Trust Company of California, San Francisco, on the "Cost of Handling Trust Business." W. J. Kieferdorf, trust officer Bank of Italy, San Francisco, read the report of the committee from associated trust companies of Central California regarding the possibility of holding a midwinter conference of Pacific Coast trust companies.

Robert A. Waring, formerly inheritance tax attorney for the State of California, delivered an address on "Inheritance Tax Legislation in California." This was followed by a resume of laws affecting trust companies passed by the Legislature of 1923, which was given by L. H. Roseberry, vice-president of the Security Trust and Savings Bank, Los Angeles.

Morse Erskine, trust officer Humboldt Savings Bank, San Francisco, spoke on "Creditors and Living Trusts." He referred to the rights of creditors against persons having interests in trust estates and the extent to which rights in such estates may be transferred.

Members of the agricultural committee of the association met in the Sun Porch committee room in response to a call by the chairman, A. C. Hughes, vice-president Monterey County Bank, Salinas. A general agricultural meeting was scheduled to follow, with an address on "The Banker-Farmer Movement," by D. H. Otis, director of the agricultural commission, American Bankers' Association, Madison, Wis.

CONVENTION AT WORK

The convention settled down to its work in a more systematic manner than usual and a very few minutes after the scheduled time group meetings were in progress.

The first session of the general convention will be called to order by President McKee at 9 o'clock this morning. The complete program for the day's activities is printed in the financial section of The Times.

Long Beach has done itself proud in preparing for the entertainment of the bankers. Accommodations are ample and the entertainment features unexcelled.

The Clearing House Association caused to be placed in each hotel room reserved by delegates a liberal offering of fruit and flowers, and the women of the convention are being made to feel that their presence is especially appreciated.

California has the reputation of attracting more feminine attendants at a convention of this character than any other State and all records in this respect are likely to be broken this week.

In providing for the entertainment of the ladies a social program has been arranged which was inaugurated yesterday afternoon with automobile rides, bathing parties and golf. Last evening an informal reception and dance provided a fitting climax for the opening day.

This program has been prepared by P. E. Hatch, president of the Long Beach Clearing House, who is at the head of the local committees. This afternoon the delegates will have their choice of a boat trip through the harbors, a first hand inspection of the Signal Hill oil field or participation in golfing tournaments. Tonight there will be an evening session addressed by Edward M. Fowler who will discuss the cotton situation in its relation to California, and talks by the State Treasurer and State Superintendent of Banks.

ACTION FOR BACK PAY CONTINUED BY COURT

MEN REPRESENTING RAILROAD WORKERS TRY TO COLLECT WAGES

The suit of Walter Low and Fred Fisher against the United States Railroad Administration was continued yesterday by Judge Warmer, sitting in Judge Hardy's division of the Superior Court, until further evidence is submitted. Low and Fisher are suing for $15,000 in wages said to be due to twenty-nine employees of the Southern Pacific Railroad whose claims have been assigned to them.

The case is an outgrowth of the increase awarded to railroad employees in the summer of 1918 while the government was operating the roads. It is contended by the plaintiffs that the increase was retroactive to January 1, 1918, but the defense insists that the wage increase was not to go into effect until September 1, of that year.

W. O. Gilbert, the attorney representing the defendant, raised the point yesterday that the claims advanced by the twenty-nine men were such that they could not be assigned to others. Attorneys A. L. Bartlett and W. J. Little represent the plaintiffs.

LEAVES FOR PRISONER

Charles Riemer, investigator for the District Attorney's office, left last night for Mattoon, Ill., to bring back Thomas F. Delong, former foreman of the Rio Hondo Water Company, recently indicted by the grand jury here on a charge of forgery. Delong surrendered himself to police at Mattoon when he learned the indictment had been returned.

DILLON SCORES RAIL ATTACKS

(Continued from First Page)

of railroad securities in Wall street. By this method he might effect a reduction of about 7 per cent in freight rates and fares, but in doing it he would cut, by 37 per cent, the net return which the Interstate Commerce Commission has declared the roads are entitled to earn. The point to all this would be understood when railroad development had ceased and most of the properties had fallen into bankruptcy. We are already abandoning more lines than we build entirely as the result of restrictive regulation and control.

HAVE WRONG REMEDY

"Read the speeches of the men I mention, and of others like Capper of Kansas, Howell of Nebraska and Johnson of California, and you will be struck by the fact that every one of them centers his attack on the railroads' net return, constantly devising plans for reducing it, and forever demanding lower rates, when any intelligent person must know that the only way to bring about substantial reductions in rates is by cutting down operating expenses and taxes.

"Men who advocate lower rates and higher wages, as do these men and their associates in certain labor organizations, must know that such achievements could have only one result, and that would be government ownership of railroads. This result has been admitted, frankly, by some of these men as the goal they seek to attain.

"Railroad managers are depending on the good common sense of the people to prevent the success of the radical program, to be sprung next winter in Congress. Will the people watch their representatives and see that none of them strays away after strange theories, so numerous in Washington? I believe they will.

PEOPLE AROUSED

"You have only to read the record of the State legislatures of the past winter to see that the people are aroused. Out of 572 bills introduced in western and southern legislatures, all from radical sources, all intended to increase railroad expenses and make higher rates necessary—out of all the 572 bills, scarcely any really dangerous ones were enacted into law.

"The people in the main are all right. All they need is information. Some believe that because three or four or a dozen great railroads show large earnings, the same is true of all others. But this is not true. In 1922 the railroads as a whole earned only 4 per cent on their valuation. For the last three years they have earned only 3 per cent. In 1922 their taxes amounted to $305,000,000. This was about $835,000 a day or $17,000 every thirty minutes. Taxes ate up more than 26 per cent of the net operating income. Out of every dollar they earned the railroads paid out 85 cents for operating expenses and taxes. This left 15 cents for interest and dividends. Precious little for stockholders in this, because interest must be paid or bankruptcy follows.

PLAN DANGEROUS

"If Brookhart's plan were to succeed; if the Transportation Act of 1920 should be repealed and all the old vicious animosities and discriminations of prewar days revived among the States with respect to rates, the future of our transportation system would be seriously endangered. Scarcely any railroads would be able to pay dividends. Most of them would be unable to pay the interest on their bonds and would immediately become bankrupt. It would become impossible for most railways to sell new securities because many would not be able to pay a return even on the bonds they already have outstanding. The increase in the number of cars and locomotives, the construction of additional tracks and terminals, and other additions to the facilities required to enable them to handle increased business, would absolutely stop.

"Without an increase of means of transportation, increase in the production of the mines, the factories and the farms would have to stop, because without increased transportation a larger production would become impossible. The progress of the country would be arrested and its prosperity destroyed.

PROSPERITY ABSENT

"The railways have not been prospering while the farmers have been suffering. On the contrary, the railways of the country, including the western lines, have earned a smaller net return within the last two years than at any time since the depression following the panic of 1893. The farmers of the West have suffered recently, and there is danger that they will suffer in the immediate future, much more from inability to get sufficient transportation than from freight rates. Reductions in rates, until they can be accompanied by reductions of operating expenses, would increase the shortage of transportation and therefore increase the losses of the farmers."

Mr. Dillon's itinerary in the Southland will include addresses to be given as follows: the 25th inst., San Pedro Rotary Club; the 28th inst., Hundred Per Cent Club of San Diego; the 29th inst., Pasadena Chamber of Commerce; the 31st inst., Fullerton Chamber of Commerce; June 1, Santa Barbara Chamber of Commerce; June 6, Kiwanis Club of Los Angeles.

Single Store in Hollywood Has Hundred Bosses

The ancient fable of the dragon with a hundred heads has been capped in Los Angeles by the establishment of a modern "store with a hundred bosses." It happened in Hollywood, home of modern miracles, and was brought about by 100 ex-service men. They supplied the capital and the faith in the feasibility of the project necessary to put it on a working basis.

"The 100 Service Plan Store," 5177 Hollywood Boulevard, is in effect a "store with a hundred bosses," but to facilitate matters, a special board of directors will govern it and a committee will oversee its business transactions. It will deal in electrical goods. The sales force will be composed of ex-service men.

At the opening of the store, the owners will be assisted by representatives of the motion-picture industry, including Helen Ferguson, Pat O'Malley and Coy Watson, Jr. John W. Hamilton is president of the $50,000 corporation.

REMOVAL SALE — REMOVAL SALE

Going Fast at $595

Baby Grand Pianos Regularly $685

Exquisitely Toned—Perfect in Action—Standard Make

Uprights $295 Liberal Terms

SOUTHERN CALIFORNIA MUSIC COMPANY
Frank J. Hart, President
332-334 SOUTH BROADWAY, LOS ANGELES

REMOVAL SALE — REMOVAL SALE

HOW TO SELECT A DESK—The Jason Vinal Test

The INK TEST

—The WEST-MADE Desk is protected with West-Spar (a very high grade and durable marine varnish) and is proof against Ink and Water. To clean, simply wash with Ivory Soap and luke-warm water, and rub dry with a clean soft cloth. Use no oily polish of any kind—oil collects dust.

H. S. Crocker Co., Inc.
723 South Hill Street

WEST-MADE DESKS

Rudin's Factory

Buy guaranteed upholstered sets from Rudin's New Factory and Save $100 to $200 on each set

BUY AT RUDIN'S
where raw materials are bought direct from the mills and the finished product sold direct to the consumer.
Save the middleman's profits both ways.

3-Pc. Set in Velour or Tapestry as Low as $86.50

Three-piece set in Mohair as low as..... $175
—guaranteed construction, spring edge back and cushions.

Easy Terms
Open Evenings

M. Rudin Furniture Mfg. Co.
2715 South Main Street

I AM TELLING YOU
WHAT I HAVE LEARNED IN 20 YEARS
When you have an examination here you know what will be the cost and the class of work satisfaction. Let us give you a FREE Examination

The Best for Less Money
$20 Set Trubyte Teeth, $10
SPECIAL—RED RUBBER PLATES $5
PORCELAIN and GOLD CROWNS .....
$15.00 Plate ..$10.00
$10.00 Plate ..$ 7.00
SPECIAL—Aluminum Plates, $12.00 to $20.00
My practice is limited to strictly high-class dentistry at moderate fees and to people who appreciate the best of work.
Removable Bridgework
No Grinding of Teeth. Crowns and Bridges Our Own. Can also be Done Elsewhere.
Dr. Zimmerman

AL SALE — REMOVAL SALE

Going Fast at
$595

Baby Grand Pianos
Regularly $685

xquisitely Toned—Perfect
in Action—
Standard Make

$295 Terms — Players $621 Liberal Terms

OUTHERN CALIFORNIA
MUSIC COMPANY
Frank J. Hart, President
332-334 SOUTH BROADWAY,
LOS ANGELES

VAL SALE — REMOVAL SALE

T A DESK—

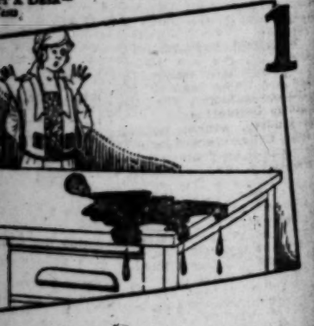

he INK TEST

he WEST-MADE Desk is protected with
Vest-Spar (a very high grade and durable
arine varnish) and is proof against Ink and
Vater. To clean, simply wash with Ivory
ap and luke-warm water, and rub dry
th a clean soft cloth. Use no oily polish
any kind—oil collects dust.

H. S. Crocker Co., Inc.
723 South Hill Street

EST-MADE
DESKS

I TELLING YOU
VE LEARNED IN 20 YEARS' PRACTI
ve an examination here you know
the cost and the class of work for
Let us give you a FREE Examination

Best for Less Money
t Trubyte Teeth, $12.
ER $5 PORCELAIN and GOLD CROWNS .....
e . . $10.00 Silver Fillings, $1
e . . $ 7.00 Gas Given, $3.00
Aluminum Plates, $12.00 to $25.00 Most Restfu
limited to strictly high-class dentistry at
ople who appreciate the best at reasonable
No Grinding of Teeth. Sanitary and Safe to
Own. Can also be Easily Removed and Chan
303-304-305 Broadway Building, 424 South Broadway
Phone Main 3918
mmerman

AFETERIA JAZZ HAS FINE SAVOR

n Orchestra Contributes Stirring Selections

g Quartet and Soloists Please Listeners

monicas Start Many Feet Tapping in Tune

BY BEN A. MARKSON

Tempting odors and the rat- of trays were lacking, but the ecific brand of orchestra music ard in Boos Brothers' cafeterias s restfully apparent in the KHJ ow last night, with Pryor Moore ding as music chef.

The well-balanced orchestra ard through the courtesy of os Brothers, providing music of ical and also popular nature. ensemble, under Mr. Moore's ection, strove to illustrate to lis- ers just what varieties of ad go best with California ate. And they left us hungry for more.

Lustiest in melody appeal was a Cafeteria Classic," specially ranged for Boos Brothers by ul Aguilar, pianist. Opening the final course was the "Prelude in C harp Minor," which Rachmaninoff is inspired to write, it is said, on hearing the giant bells of the Kremlin on some feast day. It is a magnificent, vibrant conception.

SELECTIONS VARY

Well known and loved of the Hungarian Rhapsodies by Liszt is ere found, which Boos Brothers' leaders executed with technical skill and brilliant interpretation of the folk dance melodies contained therein. Likewise of soft, sweet ballads but entirely different in theme and of string arrangement was "By the Waters of Minneton- ka," by Lieurance. Lighter numbers were "When Will I Know?" and "Rain Drops."

Perle Moore, violinist and director, opened with a solo, the warm, appealing melody of "Romance," by Sjoedsen.

To one with whom sentiment is a virtue can listen to Virginia Rappold's vocal rendition of "Songs My Mother Taught Me," by Dvorak, without an answering heart throb.

This is accounted by many to be Dvorak's most beautiful compo- sition, both in its haunting musical theory and the tender feeling of the words. Carrie Preston Ritt- meister was her accompanist.

SOPRANO HEARD

Virginia Fiobri, accomplished dramatic soprano, sang this se- lection with genuine sympathy. The exquisite quality of her voice, and its lyric effectiveness in the "Echo Song," by Bishop.

Harvey Westgate entertained with harmonica selections which were tunefully and expertly rendered. He announced his own selections, which included "Hula Hula Hash," and "Pick Up Your Tray and Follow Me." He is advertising manager for the Boos Brothers Cafeterias.

Oscar Lindsey, winner of the first prize in the recent school musical contest, gave his talk on John Marshall and the Constitu- tion.

Isabelle Block's popular Ha- waiian Quartet, frequently heard over KHJ, featured the noon pro- gram with music of the strings. The remarkably melodious are the selections played by this quartet, which consists of Isabelle Block, Betty Hamilton, Louis Lenk and Ben Nye. They use Nunes and Ohana instruments.

Among the quartet numbers were "Kewpie Rag," "Hilo March," and "Kalihi Waltz."

Isabelle Block, who is a teacher of instrumental music with studios in the Majestic Theater Building, sang with a banjo solo and Dor- othy Hamilton, accompanied by the quartet, sang "Suwanee River."

LOVE SONG CHARMS

The noon hour singer was Eliz- abeth Rank Wiltse, dramatic so- prano. Her well rounded tones, deep and sweet, were heard to ad- vantage in "Irish Love Song," by Lang, and "Arcadia," by Mann. She was accompanied by Daisy Wood, aiding in giving a most delightful program.

Tonight, of course, there was the Mother's cheery evening program for Uncle Junior.

The Lomis Twins, Maxine and Marie, two bright, loveable little tots, appeared in a skit.

Ralph Rinsmar, pianist, 11 years old, a pupil of Marguerite Hau- ser, played with four charming numbers, "Joy Dance," by Manna Zucca; "By Candle Light," by Ter-

Soloists of Note on KHJ Night Program

Colari Hawaiian Orchestra in "Guitar Chorus" at Noon

ry, "Chase of the Butterflies," by Dennee, and "Sonatina," two move- ments, by Clements.

H. G. Noble, harmonica play- er, who entertains early and often, gave the lads and lassies another portion of his agreeable small harp music. He enjoyed playing and the kiddies enjoyed hearing him.

Youth Is Killed as Piano Falls Off Auto Truck

In an attempt to keep a piano from toppling from a truck at the intersection of Ninth and Alameda streets, Louis Frank, 21 years of age, of 2606 Paloma street, lost his life yesterday. His father, Samuel Frank, was a witness to his death.

The young man was riding on the rear of the truck, which, the police say, was owned by the Hub- bard Auto Sales Company and driven by D. W. Raleigh. As the truck turned a corner the piano started to tip and Frank jumped off and tried to steady it. It fell and he was caught beneath it and crashed.

Listening in KHJ

DAILY SCHEDULE

KHJ, THE TIMES, 395 meters.
12:30 to 1:15 p.m., news and music.
6:45 to 7:30 p.m., Uncle John's bed- time story.
8 to 9:30 p.m., de luxe program.
Attention is called to the fact that KHJ's new wave-length is 395 meters. KFI, Earle C. Anthony, Inc., is now broadcasting at 468 meters.
For schedule of other broadcast sta- tions turn to "What's Doing Today" in The Times.

K-H-J
The Times
RADIOPHONE

TODAY'S PROGRAM

12:30 to 1:15 p.m. Iolari Ha- waiian Orchestra, under manage- ment of Sam Kennelle, in Hawaiian songs, with solos by members of the orchestra.

6:45 to 7:30 p.m. Grace McKean Mimm, mezzo-soprano, pupil of Ma- bel Cushman Hardison, accom- panied by Mabel Cushman Hardi- son, will sing "Big Lady Moon," "China Tragedy" and "There Are Fairies at the Bottom of the Gar- den," by Lehman. Grace Bertha Behn, pianist, 11 years of age, pupil of Sigrid Mullgardt, will play "The Shadow Dance," by McDow- ell; "Etude in A-flat," by Wollen- haudt, and "Minuet," by Paderew- ski.

8:00 to 10:00 p.m. Perle Teppler, violinist, pupil of Joseph Zoellner, accompanied by Carrie Preston Ritt meister, will play. Georgia Stark, soprano, will sing "Waltz Song," from "Romeo and Juliet;" "The Fisherman," by Strickland, and "Could My Songs their Flight be Winging," by Hahn. Mme. Johanna Shirley, pianist, will play "HunGarian Dance," by Brahms; "Etude, C Minor," Op. 105, by Burgmuller, and "Etude, No. 1," by Wollen haudt. Lion Gardiner Hart, beri- tone, accompanied by Nellie V. Whybark, will sing "Allah," by Chadwick; "Macushla," by Mac- Murrough; "I Am Thy Harp," by Huntington Woodman, and "Dumb," by Whybark. Luella Rose Bender, reader, will read "Hullo," by Sam Walter Foss, "My- self and Me," by George M. Cohan, and "Patriot's Prayer," by George M. Cohan. Charles H. Norman will talk on "Chemistry."

BANDIT HOLDS UP OIL STATION; FLEES IN CAR

A lone bandit rolled up to the Standard Oil Company's service station at Ninth and Carondelet streets in a dilapidated automobile yesterday morning and in a minute or more chugged away with $25 which he had forced from the at- tendant at the point of a gun.

The hold-up came shortly after the attendant, H. P. Dickson, had opened the station. The bandit forced Dickson to stand aside while he rifled the cash register and then drove away.

RADIO TEST HONORS ARE WON BY TEN

American Amateurs Send Messages to Antipodes in Trans-Pacific Code

Ten American amateurs have been successful in the trans-Pa- cific code transmission radio tests thus far, according to a cablegram received from the Australian Wire- less Institute. The tests will con- clude on the 31st inst.

The test is being conducted un- der the auspices of the Pacific Coast amateurs and the Radio Journal of Los Angeles and is the longest range amateur test ever conducted.

One of the first ten to succeed in sending to the Antipodes is V. M. Bitz, 5128 South Van Ness ave- nue, chief operator of KHJ, The Times. His signal is 6JD. The oth- ers are: 6HD, J. M. McKinley, San Francisco; 6BVG, S. F. Wainwright, Los Angeles; 6CGM, Earl Wyatt, Sebastopol, Cal.; 5AEC, Raymond Lee Fish, Oklahoma City, Okla.; 9AUL, Lynne C. Smeby, Minne- apolis, Minn.; 9ARC, A. H. Schae- fer, Slinger, Wis.; 7LA, David Phil- lips, Tacoma, Wash.; 6BUM, A. L. Wessels, Ukiah, Cal.; 3ARO, J. B. Davis, Washington, D. C.

Radio Journal and the Wireless Institute of Australia plan to make this test semiannual, the next to be this fall. The amateurs sent their calls from 7000 to 10,000 miles.

AGED TO BE GUESTS OF FILM STARS

Many Attractions Planned for Benefit Picnic for Home on Sunday

Motion-picture stars will enter- tain inmates of the Home for the Aged and the public at a benefit picnic on Sunday, from 10 a.m. to midnight at the home grounds at 325 South Boyle avenue. The pic- nic and bazaar is to raise money to meet the final contract payment on the forty-five room, two-story building at the home.

Among the film stars who will aid in the program are Jackie Coogan, Larry Semon, Bert Lytell, Max Asher and dancing girls and William Desmond. Sid Graumap has arranged an hour's entertain- ment.

The new hall for dancing will be opened and numerous booths have been provided on the grounds.

A number of attractions have been obtained. A Russian tea gar- den is being erected in which so- ciety girls will serve as waitresses. Boxing bouts will be staged in an arena. Fifteen organizations of Los Angeles have signed for booths and will offer bargains for guests.

Field sports, a baby show, and music by the entertainers' ten-piece orchestra will be other features.

SCHOOLS TO CLOSE ON MEMORIAL DAY

All public schools in Los Angeles will be closed Memorial Day, Mrs. Susan M. Dorsey, Superintendent of Schools, announced yesterday. Of- fices of the City Board of Educa- tion in the Security Building will also be closed on that day. Most of the schools will hold Memorial Day exercises on Tuesday.

Radio Headsets

Most Complete Line Available

Guaranteed 3000 Ohm Reverse Hard Rubber Case Phones
Only $5.50

All types Baldwin, Couch, Federal, Kellog, Western Electric, Murdock and many others in stock. PEANUT AND TYPE A TUBES IN STOCK.

MAIN 1429 - 66497
Electric Lighting Supply Co.
C.F. BAKER
326 WEST THIRD ST. BETWEEN SPRING and BROADWAY
Open Saturday Evenings

Radio Supplies—Most Complete Line on the Coast
Radiola IV— Grebe
Radiola Grands CR5, 3R8, CR9
FOR IMMEDIATE DELIVERY
R. C. Sets, Complete, $142.50
Radio Dept., Motor Car Supply Co.
Open Evenings Till 9 P.M. Catalog Daily.
820 SOUTH BROADWAY, LOS ANGELES.

Bullock's . . . "One o'Clock Saturdays"
. . . Basement Store

On Sale Friday

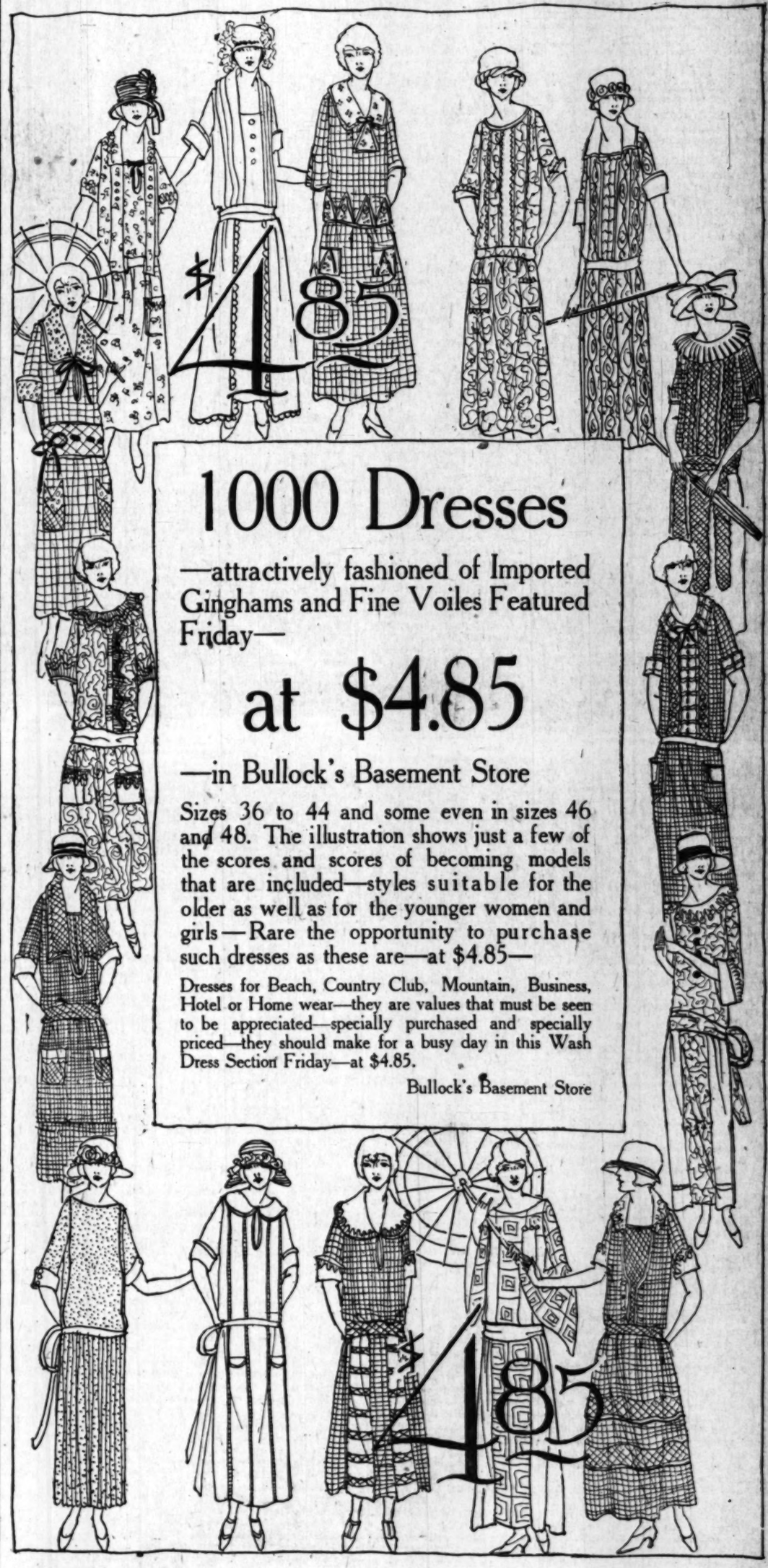

1000 Dresses

—attractively fashioned of Imported Ginghams and Fine Voiles Featured Friday—

at $4.85

—in Bullock's Basement Store

Sizes 36 to 44 and some even in sizes 46 and 48. The illustration shows just a few of the scores and scores of becoming models that are included—styles suitable for the older as well as for the younger women and girls—Rare the opportunity to purchase such dresses as these are—at $4.85—

Dresses for Beach, Country Club, Mountain, Business, Hotel or Home wear—they are values that must be seen to be appreciated—specially purchased and specially priced—they should make for a busy day in this Wash Dress Section Friday—at $4.85.

Bullock's Basement Store

Remnant Day---Friday

—an event in which every Section of Bullock's Basement Store participates contributing all odd lots and broken lines of merchandise at prices 'way, 'way below regular — Remnant Merchandise, Remnant Priced—for Friday—the Remnant Day of May— Bullock's Basement Store

PUBLISHERS:
THE TIMES-MIRROR COMPANY
OFFICERS:
HARRY CHANDLER, Pres. and Gen. Mgr.
MARIAN OTIS CHANDLER, Vice-Pres. and Secy.
E. A. PFAFFINGER, Treasurer.
HARRY E. ANDREWS, Assistant General Manager and Managing Editor.
Harry Chandler, Marion Otis Chandler, E. A. Pfaffinger, Mabel Otis Booth, Harry E. Andrews, Directors.

Los Angeles Times

EVERY MORNING IN THE YEAR.
DAILY FOUNDED DEC. 4, 1881—42nd YEAR

Average circulation for every day of April, 1923 ..... 236,848 Copies
Average circulation for Sunday only April, 1923 ..... 184,100 Copies

OFFICES:
New Times Building, First and Broadway.
Branch Office No. 1, 621 South Spring Street.
Washington Bureau, 304 Hibbs Building.
Chicago Office, 111 West Monroe Street.
New York Office, 225 Fifth Avenue.
San Francisco Office, 742 Market Street.
Paris Office, 120 Rue Saint Honore.

LOS ANGELES (Loce Ahng-hayl-ais)

MEMBER OF THE ASSOCIATED PRESS
The Associated Press is exclusively entitled to the use for republication of all news credited to it or not otherwise credited in this paper and also the local news published here within.
In addition to the above offices, The Times is on file and may be found by European travelers at the following places:
420 Rue St. Honore, Paris.
138 Pall Mall, S. W. L. London.
Unter Den Linden, 1, Berlin.
Hotel Excelsior, Rome.

LITERARY NOTE

If Sir Arthur Conan Doyle carries any spirits with him they should form a "White Company."

SCREENINGS

The head of the Hood Manufacturing Company was held up by a bandit in the heart of the city of Buffalo. The police arrived promptly, however, and surrounded and arrested the thief. He was charged with robbin' Hood in Main street. Hollywood will please take notice.

HOME FINDERS

If only 2 per cent of the dwellers in Manhattan own their own homes, how do they ever find them? All the apartments look pretty much alike, anyhow, and a man has to be something of a bloodhound to scent his own quarters. In Los Angeles there are more than 50,000 bungalows, up to 3 o'clock this morning, and no two of them were exactly alike.

THE LAST MAN

Uncle Sam is out of Germany, but it seems that one American soldier officially remains for the purpose of checking out certain equipment or supplies. He is the solitary official remnant of the great host that went overseas in 1918. He is the hermit sentinel of the Rhine. But between the German maidens and the French occupation there isn't much chance for hermit duty.

THE COTTON MARKETS

It is now calculated that one-third of the cotton crop of America goes into the creation of fabric for automobile tires. Here is a market that was undiscovered less than a generation ago and has now become the big factor. Yet the old-fashioned cotton planter of the South is disappearing. The industry is falling into other hands and spreading into other fields. California and Arizona have become cotton producers on a large scale. Most of the sentiment, romance and melody have been squeezed out of the cotton industry. The auditors and efficiency experts are getting into it.

FIRST PRINCIPALS

Dr. John Willis Baer of Pasadena, a former moderator of the Presbyterian General Assembly, has been made chairman of the Committee on Education at the present gathering of that body. William Jennings Bryan is a member of the same committee and it is reported that the latter is insistent that both the committee and the assembly adopt a resolution calling for the expulsion of any teacher who holds touch with the theory of evolution. Brother Bryan wants it distinctly understood that, so far as the Presbyterians are concerned, the processes of nature are immutable. Man is not the product of transmutation. He is just as he was created—except that he may have lost a little hair.

THE SMOKERS

At the recent convention of the American Tobacco Dealers' Association much hope was held out for the early return of the good nickel cigar. We'll believe it when we smell it. In the meantime smokers continue to take rather heavily to cigarettes. In the first three months of the present year 15,000,000,000 fags were made in this country as against 10,000,000,000 in the same quarter last year. Those who are seeking to make this a smokeless world have still quite a journey ahead of them. This cigarette production would mean an average annual consumption of about 500 torches for every man, woman and child in the country—and there are still a number of children who have not begun to smoke them.

IMMIGRATION PROBLEMS

Immigration problems we have with us alway. The Secretary of Labor would transfer to foreign ports those functions of examination and inspection that now hold up so many new arrivals at Ellis Island. As it is now the shipping lines bring to America anybody having the price of a steerage passage. They do not care whether the immigrant can qualify at Uncle Sam's front gate. If he is turned back some government or society will pay them for the return trip. So it is that all incoming vessels are crowded and thousands are denied admission. If all these could be examined and inspected in their home ports it would be vastly better for all parties. Then an immigrant could be admitted on a consular certificate acquired before he left the home land. If this is practical it is sensible. Senator Sterling would alter existing laws to permit the creation of an immigration commission that would have general supervision over arriving aliens. There could be a maximum number of admissions each year to be prescribed by law and the commission would work within this figure. They would prescribe the kind and character of admissions each season and distribute the new citizenship over the country as it was needed. If Nebraska wanted Swedish farmers or Pennsylvania called for Rumanian miners the immigration commission would strive to supply the demand. America cannot always get the class of immigrants most desired and it is up to the government to see that we do not get many of the class we do not want.

CALIFORNIA POINTS THE WAY

Ten years ago the eyes of the nation were directed on California because of the new experiments in popular government that were being made at Sacramento. The radicals were jubilant, while the conservative thinkers of the country were politely skeptical. President Taft was here about that time. He listened with his characteristic courtesy to what the idealists had to say for government by commission and by town meetings, and replied that it would be interesting to observe the result of the experiment on so intelligent an electorate.

He then observed that all the so-called new ideas had been tried before in other communities and that none of them had survived. He was not impressed with the idea that the government should do for the people what most authorities on political economy held that the people should do for themselves. He said that paternalism had never been an incentive to industry.

Loud were the denunciations of the idealists of the reactionary opinions of the President. They said he represented an era that was closing, an era when the people were oppressed by a governing class. Everybody was going to govern in California and everybody was going to be rich and happy. When the people governed there would be more freedom and less taxes.

California is again attracting the attention of the rest of the nation by reason of what has been taking place at Sacramento. This time it is the thoughtful, serious students of political economy who are commanding, and the idealists and radicals who are voicing their censure. Under Gov. Richardson California is pointing the way to a lower cost of government. The result of the late legislative session has been a reduction alike in the amount of legislation and in the expense of the State.

For the first time in ten years the taxpayers were represented. Other States are pointing to what California has done as an example of conservative progress. The government is no longer an experiment station for half-baked political theories. The cost of government has received serious consideration. California is pointing to other State governments the way back to normalcy.

In this latest departure there is nothing to frighten away prospective investors. There is no bid for radical support. The Governor has not made use of his office as a stepping stone to the Presidency. He has no ambition to leave his own State. He is contented with California. His greatest desire is that no citizen shall say that the burden of government was rendered heavier because Friend Richardson was elected Governor. He has not lost the touch of those who pay the taxes. He has sympathy with those who give of their production that the State shall be well governed. He has not pampered the State employees in order to secure their political allegiance.

Such a policy has subjected him to malicious criticism. But it has been truly said that criticism never kills aught that is worthy to survive. The "progressive" policies fell of their own weight. The burden of taxation they entailed was greater than the public was willing to bear. The average taxpayer took no pride in discovering that the per capita cost of government under "progressive" rule was more than double that of the other American States. He asked himself whether the goods were worth the price. And he gave his answer when Gov. Richardson was elected last November.

To date the Richardson administration has been no disappointment. His performance has been equal to his platform promises; and the people of the State are rather grateful than otherwise that he has been denounced by the politicians.

Under Johnson and Stephens a political aristocracy was established in California. There was a governing class that loved the people of the State in the same manner that the wolves love the sheep. Politics had become a business; and commissions were multiplied until the California pay roll was double that of a majority of the American States. That system has been discarded and the taxpayers are breathing a sigh of relief.

California is now making a record that necessitates no apologists. It has a government based on the fundamental principles enunciated in the Constitution and indorsed by generations of able and patriotic statesmen. It is the kind of government that Washington advocated and Lincoln loved, a government that takes into consideration the ability to pay of the governed.

TILTING WITH WINDMILLS

Senator Ladd of North Dakota blew into a City Club luncheon on Tuesday, like a cyclone from his native State, and proceeded to demolish the Supreme Court. There was quite a blast while it lasted, but, according to later reports, the Supreme Tribunal is still functioning.

Senator Ladd confided to his audience that he was one of the organizers of the farm bloc in Congress and one of its leaders. It is his evident intention to divert a movement which was intended to improve agricultural conditions into an assault on the Constitution, by attacking one of its strongest defenses.

Senator Ladd will probably protest that he is not attacking the Constitution, but the Supreme Court's interpretation of it. He may be unaware where the shaft that he aims will land. When an expert chess player seeks to capture a pawn he directs his attack, not against the piece in question, but against its defenses. If the defending pieces can be driven away the pawn must fall.

That is the kind of attack Senator Ladd is inaugurating. He would deprive the Supreme Court of the right to pass on the constitutionality of acts of Congress, even of those of the State Legislatures. If that right were withdrawn the Constitution would itself be rendered impotent. The whole object of a written constitution is to limit the lawmaking power of legislative assemblies. It contains certain fundamental principles that can be modified or annulled only with the consent of the governed. In the case of the Federal Constitution there must be ratification by three-fourths of the States. Amendments to a State constitution must be submitted to a vote of the whole electorate.

The Supreme Court is not infallible. It may have made mistakes. It may make them again. But the record of the last 100 years carries ample proof that it is the bulwark of the defense of the rights of the people; that it is much nearer an impartial tribunal than Congress or the State Legislatures.

Senator Ladd, it will be observed, has no objection to the Supreme Court opposing itself to any popular appeal against an act of Congress. It is right, in his mind, that it should oppose the people; but it must not oppose the body of which Senator Ladd is a member.

Perhaps if he were on the outside, in place of on the inside, he would not be so powerfully impressed with the omnipotence of Congress. He speaks of a spirit of unrest in the body politic. It is true such a spirit exists. It existed when the Constitution was adopted and it will probably exist long after Senator Ladd and his farm bloc are forgotten. It might be likened to growing pains. It evidences a desire on the part of poor humanity to make progress.

To stifle it would be a distinct loss. It would be a symptom of decadence. The thing necessary is to keep it directed along the right course, to encourage it when it seeks to construct, to repress it when it begins to destroy.

Senator Ladd has an excess of enthusiasm; but he lacks logic. Take all the decisions of the Supreme Court in the last 150 years and one will not find as many illogical opinions as he expressed in one short hour. He represents a community of farmers and may be presumed to know something about agriculture; but his attempt to expose the Supreme Court only exposed his own lack of knowledge of the fundamental principles of representative government.

An example of his failure to reason logically was his criticism of the manner in which the Supreme Court judges are selected. He said "even a stand-pat and reactionary Senate has at times viewed, with some hesitancy, some of the Presidential appointments to the greatest court in the world."

While he charges that the Supreme Court is reactionary, almost in the same breath he makes the same charge against the Senate. If the Senate were made supreme, which it would be if the power of reviewing Congressional enactments were annulled, how could there be any improvement?

Senator Ladd represents an agricultural State. He would do well to devote more of his time to legislation immediately affecting the agricultural interests and less to attempting to demolish the bulwarks that make constitutional government in this country possible. When the Constitution falls the federation known as the United States will fall. Whoever attacks the supports of the Constitution attacks the Constitution itself. If the farm bloc has nothing better to offer than was expressed in Senator Ladd's address it will not secure much support outside purely radical groups.

THE CULT OF YOUTHFULNESS

A psychologist and litterateur, addressing a Los Angeles women's club the other day, chided the fair sex severely for the futile pursuit of lost youth, which he asserted was the principal occupation of many modern women. Needless to say his strictures were received with mixed feelings by the audience gathered to hear him.

Of course, the desire to remain youthful is natural in both men and women and it is equally certain that a futile pursuit of anything is one of the surest ways to grow old prematurely. If the women of today remain young longer than did their mothers and grandmothers it is because youthfulness today is more of a scientific cult and less of haphazard chase.

Moreover, the desire for youth grows stronger in middle life, because middle life, with its added experiences, sees so many opportunities for joy that youth in its blindness failed to take advantage of. Unfortunately, by the time the eyes are open the hand that missed the forelock passes helplessly over the bald spot behind.

But the psychologist and litterateur, in pointing out to the club women the supposed traits of the sex, overlooked one important change in the modern feminine procedure. Far more common now than the pursuit of youth by the elders is the pursuit of the knowledge that comes with added years by those who are still young.

From this we get the psychology of the flapper—the determination of the young today to have their eyes opened so that, with the knowledge of middle age, they may enjoy the things that belong to youth. So, while their elders are trying to set back the hands of the clock, the younger ones are methodically pushing the regulator forward.

On the result of this second experiment to defeat time hinge the more important results for the sex and the race.

Will She Elope?

[Protected by George Matthew Adams.]

TREND OF FREE VERSE

BY HARRY BOWLING.

There was a time when the vogue for "free verse," instituted by Amy Lowell, Ezra Pound and others of the new school, threatened to destroy what little true poetry was left to a generation that found Keats tiresome, had outgrown Longfellow and parodied Poe.

It was about the same time that jazz was attempting to change music from a heartbeat to a stomachache and to dedicate the art of dancing to the disease of St. Vitus.

But fads and fashions only froth the surface, while sentiment lies buried forty fathoms deep under the flowing and ebbing tides of inspiration.

Jazz is not displacing the classical in music. On the contrary, like the lean swine in Joseph's dream, the old style is swallowing the new vogue, so that jazz to retain its hold on the public must now take on some semblance to a Chopin nocturne or suggest a Beethoven sonata.

Stranger than this, however, is the fate of "free verse," supposed to herald a revolution in the art of poetry and render all previous forms archaic and moribund. Free verse is taking us forward by leading us back and so may end its pilgrimage, not at the gates of a lunatic asylum, but near the altar steps of a cathedral.

These poetic iconoclasts, thinking themselves innovators, destroyers, futurists, were all the time harking back to first principles.

From the grotesqueries that have masqueraded as poetry in the columns of some of the ultramodern and supersophisticated magazines to the last volume of free verse, James Oppenheim's "Golden Bird," the trend from the worse to the better can be plainly seen. The "Golden Bird," by pointing the way to what this transient cult may ultimately attain for us, will reconcile many to the distorted mirror that for a while reflected its subconscious inspiration.

What do we gather from such lines as these? "Blue seas break in my heart, sun waters drench the shores of my spirit." "And in my soul is the perfume of cool water lilies." No modern cult inspired these utterances. They were not made in Greenwich Village.

Developed to its loftiest ideals, free verse takes us back to the oldest and noblest of all poetic forms—"The Psalms of David."

This is a good trail for modern poetry to take since it reaches the higher mountain peaks, higher than Poe, than Longfellow, than Keats were able to climb. It can inspire, it can uplift, it can bring nearer perfection the work of all who follow its pathway. Of course, it can never hope to produce anything to equal the inspired original of all prose-poems, the Twenty-third Psalm.

FOR THE OVERSEAS DEAD

There is a tender and poignant appeal in the call of the American Legion for support for its endowment fund for the permanent maintenance and decoration of graves of American service men overseas. It was fitting that, barring exceptional cases, the men who gave up their lives in the great struggle should lie where they made the supreme sacrifice. It is a gracious privilege for the men and women at home to be able to make a personal contribution for the care of those miles of graves under the white crosses in France. —[Kansas City Star.

PEN POINTS

And now a golf endurance test is proposed.

It is evident that open door to China has been opened too wide.

There seems to be a lot of talking over the back fence at Lausanne.

What do you make out of the visit of Sir Arthur Conan Doyle, Watson?

This endurance fad is no new thing. Col. Bryan has been a candidate since 1896.

Hip, hip, hurrah! A new City Hall is to be erected! In Los Angeles? No, in Riverside.

Zev won the Kentucky Derby. Judging by the name he must have been one of the "short" horses.

Fossil plants 284 feet long are to be excavated within a few miles of Los Angeles, is the latest report. Remember the Cardiff Giant?

Modesto is entertaining the boys of the Grand Army of California and Nevada this week. That it will be a gala occasion for the heroes of 1861 goes without saying.

If they would only get some sugar substitute that would take the place of sugar. When it comes to sugar there is nothing quite so good as the original article.

Arthur Letts, the local merchant prince, has entered the low, green tent whose curtain never outward swings, but the good that he did when alive will live after him.

The head of the Piggly Wiggly chain of stores says he will remain in Memphis, Tenn., until the Mississippi River goes dry. Well, if he will feel any better on that account he has our permission.

Marshal Foch says if he was a younger man he would come to Los Angeles and make his future home. He's not too old. Men of his age are but striplings and callow youths in Southern California.

Why worry about "syndicate" ball in the Pacific Coast League? It has been in existence in the National and American leagues for years. If the question is finally put up to Judge Landis he is likely to indulge in a quiet snicker.

THIS IS THE DAY

The steamship Savannah crossed the Atlantic in the year 1819, starting on this day from the port of Savannah, Ga. The passage was made in twenty-two days. She was a craft of only 350 tons, with a ninety-horsepower engine and burned pitch-pine wood for fuel.

First public demonstration of the magnetic telegraph was made in the year 1844. Samuel F. B. Morse, the inventor, flashed the first message from Baltimore to Washington.

The American Bankers' Association was founded by seventeen banking men who met at Barnum's Hotel, New York, in the year 1875. The association came into existence as a result of the financial panic of 1873.

New York and Brooklyn bridge, the first bridge between the two cities, was dedicated and opened in the year 1883. The construction was commenced in 1870. The cost was approximately $20,000,000.

A RISING YOUNG ASTRONOMER

BY WILLIAM H. KNIGHT

A child was born in Nashville in 1885 in the Shapley family. He was given the simple but unusual name of Harlow, and was not encumbered with any other middle name or unmeaning initial. After completing his education at Princeton University, where there is an excellent observatory, which was then presided over by Charles A. Young, author of a good textbook on astronomy, and one of whose assistants, Asaph Hall, had made himself world-famous by discovering the two small satellites of Mars, young Harlow decided that he would like to learn the business of being an astronomer. So he wisely came to Mt. Wilson to serve an apprenticeship in one of the best-equipped institutions in the world.

With marked earnestness and singular aptitude that were soon recognized and encouraged by Director Hale and his chief associates, Shapley was presently handling with skill the great world-famous instruments of that splendid establishment—the great 60-inch and 100-inch telescopes and the best up-to-date facilities for photographing and spectographing faint objects in the remotest confines of our sidereal universe. And well the young astronomer availed himself of these extraordinary opportunities.

The leading astronomers nowadays pursue special lines of research, each selecting some phase of the noble science which has not yet been fully explored and may result in new and valuable discoveries. Accordingly, our young genius, descrying in the great optic glasses a large number of very faint, hazy objects scattered along the borders of the Milky Way and which, from their peculiar twisted shapes, had been designated spiral nebulae, he began earnestly to investigate them to ascertain, if possible, their significance in the scheme of the universe. So, pointing a powerful telescope to one of these spirals and attaching a photographic film to which he gave a long exposure of several nights, the dim, hazy object began to reveal itself, for there were minute points of light on the film, and the young star-gazer then knew that each point of light was the imprint of a gigantic sun and there were wonderful aggregations of these suns.

GIGANTIC SUNS

Then Shapley knew that there existed far off on the outer borders of our own sidereal universe, or possibly still farther out, in the very remote depths of space, other universes and he was permitted to give this new and astounding revelation to the astronomical world.

I was fascinated with these new conceptions of other universes inhabiting what had been considered vacant and unlimited space and assuming their utter isolation from each other and from our sidereal system, I called them "Island Universes" in an article published in The Times while Mr. Shapley was exploiting them in scientific publications. The name I invented was regarded a happy one and was used by other writers, even occurring in Director Hale's "New Heavens," published as late as 1922.

But later conclusions of Shapley, Hale and other astronomers delving in this wonderful borderland of our hitherto unknown sidereal universe are adding to the conclusion that the spiral nebulae, regarded as gigantic suns and systems of smaller vortices, are but outlying extensions of the Brobdignagian whirlpool. Its infinite outreach of the human mind may yet be explored by vigilant and indefatigable searchers of future ages.

CALLED TO MT. WILSON

But young Shapley, at Mt. Wilson. What of him? A few years ago Edward C. Pickering, the astronomer of Harvard, who for forty years has been the Harvard College Observatory into one of the most famous astrophysical institutions of the world, suddenly stricken in years, had charted the whole sphere, duplicating from time to time after intervals of years any changes in position or brightness that may have occurred. He had been accumulating a large corps of trained assistants. These invaluable charts were indexed and classified, were kept in fireproof compartments and were accessible at a moment's notice for himself or for other astronomers engaged in similar work.

Of course, the question arose at once insistent: What of the hundreds of astronomers, their training, experience, reputation, the necessary qualifications for filling this important vacancy? After some months of careful deliberation the choice fell upon our young astronomer, Shapley. And he is justifying the selection made by the board of management, as already issued several bulletins.

One of the latest records in the history of Nova Aquilae, to the present date. The new star which suddenly flared forth from the edge of the Milky Way on June 8, 1918, and with a splendor nearly that of Sirius. Since then more than 6000 observations have been made by 340 observers, whom 132 were in Europe, in America and the balance in other lands, thus showing the widespread interest felt by astronomers of the world in this extraordinary celestial phenomenon.

In another issue we shall discuss the important statement that the nearest astronomical length measured is the distance of 81 light years separating the two globular clusters, M.G.C. 13 and N.G.C. 2419, in the Lion. Here we consider that Sirius, the star, as a neighboring star, is only a half light years—that is, the millions of miles—does not faintly realize the immense distance between these two globular clusters.

Another bit of information is that the star depths is the farthest computed velocity of any known star is that of a star in Cepheus which is moving with a velocity of nine miles per second. When a star is moving through space with this tremendous speed, is it strange that it should at some fraction of a second be in collision with one of the 20,000,000 heavenly bodies that traverse shattering it to atoms and enveloping it in flame that would light up the entire heavens?

BASEBALL AS A PROFESSION

BY LEE SHIPPEY

It looks as if the colleges ought to quit treating baseball as merely a sport and put it in as an important branch of their curriculi. Since the main purpose of education is to fit a man for a long and honorable career, what could be more fitting?

Time was when professional baseball players were a bit looked down on. They were expected to enjoy a few brief seasons of notoriety and then pass into the oblivion of all cheap sports and dissipators. But now baseball is a very remunerative lifetime profession.

The other day Walter Johnson, now in his seventeenth year of major-league baseball, pitched his 100th shut-out, blanking the champion Yankees. That same game was the 1000th consecutive contest in which Everett Scott, the Yankee shortstop, had taken part. And that same afternoon Tyrus Raymond Cobb, who has been a national hero so long that men recently come to voting age cannot remember when he wasn't, was leading his Detroit Tigers to victory over Cleveland and incidentally pulling his team up to a tie for first-place honors. And after all these years Cobb is such a terrific hitter that the opposing pitcher purposely passed him to first base, forcing in the tying run, rather than take a chance on his making a hit which would have meant certain defeat for the Indians.

Those are only a few of many who prove that baseball holds out many years of prosperity, popularity, fame, health and vigor to clean livers and clean fielders, high thinkers and hard swatters.

Few men in politics last so long and none are so universally idolized. Not only are all the sins they ever committed raked out and exaggerated and declaimed against them by their enemies, but numerous sins they never committed are proved on them. Few business men have so many years of "major-league" success and come through it with such strong, sound bodies and such splendid appetites. And the majority of professional men never make so much money.

Many a youth who might only shy from a college which announced that Prof. Mossbach, LL. D., Ph. D., A.S.S., had been appointed to fill its chair of applied sophistry would be thrilled with lofty aspirations and a determination to work his way through school at any cost by the simple notice that Prof. Tyrus R. Cobb, C.F., had been appointed to the chair of theory and practice of baseball.

Seriously, baseball has come to its own. It does not attract the abysmal brutes of baseball days, like financiers, as it often does, nor automobile grafters, crooks and gamblers as horse racing does. It is the greatest sport of the present day on earth, full of clean fun, quick thinking and generalship which are intellectually stimulating. Every good baseball player knows the fundamentals of psychology, and appreciates the beauty of sacrifice—if it is well timed.

Ancient Greece honored the Discus Thrower with a statue. Baseball players have attained equal social status. The whole world of art hasn't produced a greater "natural" than Ty Cobb. Actors, and see what's been written about you! Cobb, Ruth, Johnson and the athletic and manly men to see in prize fights—baseball players.

ORIGIN OF SOMETHING

After the death of President Harrison in May, 1906, Miss Jane Addams of Philadelphia conceived the idea of dedicating a day to motherhood. She interested many people and organizations and at the next anniversary of President Harrison's death they had designated the second Sunday in May as a day to be set aside for the observance of Mother's Day. President Wilson was the first city to issue a proclamation. On May 10, 1913, a resolution was passed by the United States Senate and House of Representatives to make the second Sunday in May a day "dedicated to the memory of the best mother in the world, your mother." The observance is now observed in all parts of the world, irrespective of creed or nationality, the second Sunday in May being generally observed as Mother's Day. An international peace association has been organized through the efforts of Miss Jarvis.

The day is celebrated in many cities by some distinct mark of honor, such as a visit, letter or message, and in some sort "to show the love and affection of the mother while she is living and to keep her memory green after she is dead."

It is designed to promote family ties. Its slogan is "Keep Mother at Home" and "the best mother in the world." The badge of the day is the white carnation.—[Portland Oregonian.

MISDIRECTION

Wills are more frequently made than ever before, and the reason for this is that mediums have come into vogue. Even if there is only a small amount of money, wealthy people are making wills to express how they want their property disposed of. That is all a will is.

Meanwhile the fact remains that nine-tenths of the people who make wills do so for the purpose of leaving their property to their children, and for which we have no criticism.—[Monthly.

YOUNG ASTRONOMER

WILLIAM H. KNIGHT

Nashville in
family. He
but unusual
was not en-
her middle
itial. After
cation at
where there
tory, which
by Charles
good text-
and one of
h Hall, had
nous by dis-
ll satellites
w decided
learn the
astronomer.
Mt. Wilson
ship in one
institutions

stness and
were soon
aged by Di-
hief associ-
sently han-
reat world-
that splen-
great 60-
scopes and
cilities for
ctographing
motest con-
universe.
astronomer
e extraordi-

mers nowa-
ines of re-
esome phase
which has
xplored and
nd valuable
y, our young
e great op-
ber of very
tiered along
y Way and
ular twist-
designated
n earnestly
o ascertain,
eance in the
So, point-
ope to one
attaching a
which he
of several
bject began
re were mi-
on the film,
grass" then
of light was
tic sun and
aggregations

ONS
that there
outer bor-
al universe,
r out, in the
space, other
s permitted
astounding
astronomical

h these new
universes in-
esen consid-
mited space
ter isolation
om our side-
hem "Island
ie published
Mr. Shapley
in scientific
me I invent-
ppy one and
rriers, even
Hale's "New
as late as

ns of Shap-
astronomers
erful border-

land of our hitherto restricted
real universe any slowly
to the conclusion that those
spiral nebulae, crowded with
gantic suns and perhaps
of smaller bodies, are, after
but outlying extensions of
Brobdignagian universe.
infinite outreach of the
mind may yet be attained
vigilant and indefatigable
searches of future astr

CALLED TO HARVA

But young Shapley is
at Mt. Wilson. What has
of him? A few months
ward C. Pickering, the
tronomer of internationa
who for forty years had
the Harvard College Ob
into one of the leading
ical institutions of the
suddenly stricken by
had charted the entire
sphere, duplicating many
after intervals of years
any changes in positions or
ness that may have occurred
had been accomplished
large corps of trained
These invaluable charts,
and classified, were deposi
fireproof compartments where
were accessible at a moment's
tice for himself or for other
tronomers engaged in
work.

Of course, the question
at once insistent: Who
hundreds of astronomers, how
their training, experience and
utation, the necessary qua
tions for filling this import
cancy? After some months
careful deliberation the choice
upon our young aspirant,
Shapley. And he is amply
fying the selection made by
board of management, having
ready issued several
bulletins.

One of the latest received
the history of Nova Aquilæ
to the present date. This
new star which suddenly
forth from the edge of the
Way on June 8, 1918, and
with a splendor nearly
that of Sirius. Since that
more than 6000 observations
been made by 248 observers,
whom 132 were in Europe,
in America and the balance in
lands, thus showing the
widespread interest felt by
astronomers of the world in
extraordinary celestial phe
non.

In another issue we
portant statement that the
est astronomical length yet
ured is the distance of
light years separating the
globular clusters, N.G.C.
N.G.C. 2419, in the Lynx.
we consider that Sirius,
as a neighboring star, is
a half light years—
millions of miles—distant,
faintly realize the appalling
tance between these two
clusters.

Another bit of information
the star depths is that the
est computed velocity of
known star is that of a
star in Cepheus which is
with a velocity of about
per second. When a star is
through space with that
speed, is it strange that it
at some fraction of a moment
in collision with one of the
000,000 heavenly bodies in
verse shattering it to
enveloping it in flames that
light up the entire
axies?

C.F., had been appointed
of theory and practice of
Seriously, baseball has
to its own. It doesn't
abysmal brutes or
like financiers, as pr
often does, nor automatically
grafters, crooks and
as horse racing does.
greatest sport of the
try on earth, full of
quick thinking and quick
which are intellectually
Every good baseball game
the fundamentals of
and of psychology, and
appreciates the beauty of
rifice—if it is well timed.

Ancient Greece honored
Discus Thrower" with
tal statue. The whole
world of art honors "The
er." Awake, ye Americans
tors, and see what's
about you! Combine the
and the athlete and teach
to see in proper light "The
ball Player."

ORIGIN OF MOTHER'S

After the death of her
in May, 1906, Miss Anna
Philadelphia conceived the
dedicating a day to all
She interested many
and organizations and
next anniversary of her
death they had decided
second Sunday in May
set aside for the observ
Mother's Day. Philadelphia
the first city to observe
On May 10, 1913, a
passed the United States
and House of Representa
make the second Sunday in
a day "dedicated to the
of the best mother in the
rour mother." The second
is now observed in all
irrespective of creed, and
eeding Friday in all public
An international society
servance of the day also
ganized through the efforts
Jarvis.

The day is observed
some distinct act of
visit, letter or gift or
some sort "to show
of the mother to whom
fection is due."

It is designed to perpetuate
ily ties. Its slogan is "
"the best mother who ever
The badge of the day is a
carnation.—[Portland Oregonian.

MISDIRECTED WALLS

Walls are more
than ever before
mediums have greatly
if there is any wall
monthly, weekly or daily
expression I do not know
is.

Meanwhile the fact
nine-tenths of our
fair; we are not asked
for which we will.—[T
Monthly.

Los Angeles Resident Says Tanlac Saved Her Life

...ove my present good health,
...my life, to Tanlac," is the
...statement of Mrs. Caro-
... Henderson, 3711 Woodlawn
... Los Angeles, Cal.
...years I had stomach trou-
...was about as bad off phys-
...as a person can be. At the
...I got Tanlac I couldn't walk
...without assistance. Noth-
...would eat agreed with me,
...suffered so it almost drove
...distracted. I finally had a
...nervous breakdown. I
...treatment after treatment
...seeming helped me.
...has built me up over
...pounds and I am as well as I
...have been. I eat anything I
...without suffering, and sleep
...fine. In fact, I feel just like a
...person. Tanlac has won my
...gratitude."
...is for sale by all good
...dealers. Accept no substitute.
...million bottles sold.

...Vegetable Pills are na-
...ous remedy for constipation.
...sold everywhere.—[Advertise-

Neuritis, the Nerve-Wrecker

...who have experienced the
...of a well-developed case of
...know its baneful influence
...entire nervous system. Many
...tortured in mind and body
...driven to despair by the ravages
...hideous disease, have finally
...relief through self-destruction.

...first indication of neuritis is
...sharp, cutting pain in the
...back, forearm, thigh or leg,
...often accompanied by soreness in
...joints, stiffness in the joints or
...pain in the hands or feet.

...who suffer from neuritis, don't
...! Take Kopa Neuritis Tab-
...treatment that has proven its
...in hundreds of stubborn cases,
...endorsed by many leading physicians.
...said to be free from narcotics
...other products. Price $1 at
...Homeopathic Co., 516 South
...Boericke & Runyon Co.,
...Geary, San Francisco.—[Ad-

TRADE PUPILS TO TAKE TEST

Apprentice Plumbers Given Examinations

Board of Education Conducts Extension School

More Than 150 Expected to Answer Roll Call

Examinations of apprentice plumbers of Los Angeles to determine their class rating under the new system of trade extension work of the Board of Education will be conducted tonight in the Central Junior High School, 451 North Hill street. Announcement to that effect was made yesterday by Mrs. Sadie Atherton, supervisor of the trade extension education.

More than 150 apprentices are expected to take the examination, which will consist of two sets of questions. Ability to pass the first set will place the apprentice in the second year work, while if successful in both tests, he will be graded as a third-year student in the courses of instruction given in the trade school. Co-operating with the Board of Education in this work of turning out skilled labor is the Merchant Plumbers' Association.

CLASSES WITHIN MONTH

Class work in other building trades is expected to be started within a month. Large numbers of unskilled plumbers coming to Los Angeles from the East and other parts of the country where labor unionism is in control necessitated immediate action in the schooling of apprentices of that particular trade. Various forms of plumbing were classified as to what grade of apprentice that might be expected to understand them. And the questions in the examinations were selected accordingly.

The trade extension school does not attempt to take "green" men in any trade and school them in that particular line. Each applicant must have had previous experience in the work of his selection, and after his standing is learned, he is placed in his proper class. Evening classes in advanced work, conducted especially for the convenience of journeymen, are also planned.

FOUR HOURS A DAY

Four hours a day in theoretical and practical work are offered those apprentices attending the school. For the time they are in the classes of instruction, they are paid in full by the contractors, who say it is less expensive to do that than employ men who are unskilled and do work that they themselves, the contractors and the public know is "patchy."

RADICAL SCHOOL POLITICS BARED

(Continued from First Page)

word spoken by either his wife or himself. Some of the questions propounded were of such a nature as that an affirmative answer would have committed him. In advance of his election, to certain definite programs and policies. Apparently his answers failed to satisfy the investigators, for when a ticket appeared purporting to come from the teachers, his name was not upon it. Subsequent conferences with a number of leading teachers revealed the fact that the persons who waited upon Mr. Burns represented merely a part of the High School Teachers' Association.

MOTIVES REVEALED

The purely political and non-educational motives of this so-called "teachers' group" became apparent from evidence which reached me several days before the so-called "teachers' ticket" was voted upon by the high school representatives connected with the association. From one high up in the councils of the teacher-politicians there came into my hands a complete list of the candidates which had already been agreed upon and which it was determined should be adopted at all hazards by the high school association. Still more illuminating was the information communicated to me from certain private sources that some of the candidates whose names were to be presented had no thought of running for the Board of Education, until they were interviewed by people politically prominent in Los Angeles and urged so to do, these interviews having been held at the request of the politicians within the school system. An analysis of the list decided upon revealed that such men and women as favored making the superintendent of schools subordinate to a super-superintendent, who should be, according to the Avery report, a sort of general manager, seemed to have the right of way in the matter of indorsements.

SEEK TO "SWAP"

When it is was discovered after the primaries that Mr. Burns, although comparatively unknown, had polled nearly 21,000 votes, and that the so-called "teachers' ticket" had lost one of its candidates in the election, while a number of the others were much the worse for wear, certain persons representing these school politicians assured us that Mr. Burns would be very acceptable to the so-called "teachers' committee," for indorsement in connection with the general election. One condition, however, was laid down, namely, that in return for this indorsement we would secure the support of the United Church Brotherhoods for certain candidates upon the so-called "teachers' ticket." We refused to enter into such an agreement, believing that once the teachers of the city were aware of the facts they would join with the citizens of Los Angeles in repudiating any attempt by a group within the Department of Education to use the schools for political advancement.

I do not say that all the candidates indorsed by the so-called "Teachers' Committee" were aware of the existence of this political group, or its relationship to the ticket presented, but I do believe that this political group felt very sure that the persons indorsed, if elected, would look with favor upon such programs as they might present for consideration before the Board of Education.

Because of this it would seem that the election of any of the candidates upon the so-called "Teachers' Ticket" would be exceedingly ill-advised.

Since the primaries, Mr. Burns has received the indorsement of the Citizens' Committee. The manner in which that indorsement was given is in striking contrast to the method of investigation pursued by the so-called "Teachers' Committee." A few days after the primaries Mr. David T. Babcock, chairman of the Citizens' Committee, requested a conference with Mr. Burns and myself. He suggested that as Mr. I. J. Muma was withdrawing from the race, the Citizens' Committee having made careful investigation of Mr. Burns's qualifications, desired the privilege of indorsing him. Neither by word of mouth or even by the remotest sort of suggestion did Mr. Babcock intimate that anything was expected of Mr. Burns except that, if elected, he should conscientiously try to serve the people. The public must judge of the comparative method of approach. The attitude of the so-called "Teachers' Committee" reeked of political manipulation, whilst that of the Citizens' Committee savored of the spirit of fair play and the genuine freedom which every candidate for political office should be permitted to enjoy.

NEW TRICKERY CHARGED

From reliable quarters information has come that the so-called "Teachers' Committee" has withdrawn from any active participation in the present general campaign, and instead a new organization has been formed to be known as "The Better Schools Committee of Citizens and Teachers," which will support the candidates formerly on the so-called "Teachers' Ticket."

Just why the name "Citizens" is to be used is not clear, except that following the former methods of political trickery, the desire still seems to be to mislead the public by giving out the impression that this is the committee of which Mr. Babcock is the chairman. Whatever name the so-called "Teachers' Committee" may assume, it will be well for the public to remember that, "the voice is still the voice of Jacob, although the hands are the hands of Esau."

The hour has come for the people to speak. The question is not one of personalities, but rather, "shall a self-constituted group, politically ambitious, who promise reward to all who follow in their train, control and direct the schools, or shall the citizens who have no friends to favor and no foes to punish, assert their constitutional rights in insisting upon a government by the people, of the people and for the people?" Let us see to it that on June 5, by an overwhelming vote, we make it impossible for any group to use the sacred rights of childhood as a vehicle for political acquisition and aggrandizement.

The Citizens' Committee, of which Mr. Babcock is chairman, has indorsed the following candidates: John B. Beman, Frank O. Bristol, Robert L. Burns, Elizabeth L. Clark, Frederick R. Feitshans, Lucia McBeth and Robert A. Odell.

MAN CONFESSES EIGHT MURDERS

(Continued from First Page)

time in oriental waters and afloat.

"I never was arrested before but once," Lourie said, according to the detectives. "That was in Denver for fighting, but I always figured the police would get me sometime."

The detectives reduced Lourie's remarkable tale to writing and assert that he signed it without hesitation. There was no record at local police headquarters of such a crime, nor in the local office of the Department of Justice.

POLICE SCOUT STORY

[EXCLUSIVE DISPATCH.]

LEKINGTON (Ky.) May 23.—Police and Federal authorities here discredit the story of a youth who said his name was Joe Buckley Lourie and who is said to have confessed to "killing eight revenue officers in the Kentucky Mountains" in April, 1918, to Los Angeles police today.

Federal officers say there have not been as many as eight revenue officers killed in Kentucky in twenty years. They also say there is no record of anyone by the name given by the youth being wanted there.

May 25 to June 25, Inclusive

COULTER'S ANNUAL JUNE SALE

Better, bigger, more interesting this year than ever!
First-class merchandise from every part of the store will be featured.
Buyers have been searching Eastern markets for months to secure real bargains.
Details in daily Times, Express and Record, and in the Downtown Shopping News -- read every Coulter announcement.

Coulter Dry Goods Co.
FOUNDED in 1878
SEVENTH STREET AT OLIVE

Featuring Merchandise of One Quality Only—The Best!

EASY TO PLAY

ASK THESE QUESTIONS

When Buying a Musical Instrument, Today

FIRST: Is it a High-Grade Piano?

SECOND: Will the tone and action satisfy musicians for hand-playing?

THIRD: Will it play any make of player rolls, including reproducing rolls?

FOURTH: Will it transpose to suit any voice or instrument?

FIFTH: Can one accent melody and harmony notes at will, or play a roll either as a piano solo or as an accompaniment only?

SIXTH: Will it enable one to express one's own individual touch, just the same as though one were playing by hand?

SEVENTH: Is it nationally priced, assuring the lowest price obtainable?

These are the IMPORTANT QUESTIONS to which the GULBRAN-SEN answers "YES." And we should like to have the opportunity of proving it.

Martin Music Co.
JOHN & M. E. MARTIN.
734 So. Hill St. Phone 66690

TRUCK and CHICKEN RANCHES
to be sold at
AUCTION
Saturday, May 26, 1923

50 Ranches of 2 and 5 Acres Each wonderfully located in the city of

OXNARD

The heart of beautiful Ventura county, the richest, most prolific, and frost-free agricultural district in California. These ranches are in Lima Beans, insuring immediate profit and the soil is ideal for all fruit and garden crops. Lots of water, paved streets, boulevard frontage, one block from depot, close to the largest sugar beet factory in the world, values increasing daily.

A number of these ranches will be sold at Public Auction, immediately following the great free

BARBECUE LUNCH, served by the Chamber of Commerce

Balance of property to be sold at private sale during the day.

BRASS BAND — — GOLD PRIZES

Vendors
The Babcock Investment Co.
Of Los Angeles

G. Kilshaw, Auctioneer
3115 West Pico St. Phone 769-804

Just follow the crowd through Cahuenga, out Ventura Blvd. or Coast Blvd. to Oxnard.

Local Agricultural Problems

are solved in the Times Farm and Tractor Magazine. It is devoted solely to Southern California conditions.

Real Openings For Live Men

Thousands of people daily read the Business Chances in TIMES Want-Ads.

Schools and Colleges

The Times' School and College Bureau will help you secure complete information about any kind of School or Educational Training. Carefully compiled data are on file, from which source suggestions may be had which will be helpful to you. THE SERVICE IS FREE. Address, write or call THE TIMES' Information Bureau, First and Broadway. Telephones: Pico 700 and 10391.

Commercial

Salisbury BUSINESS COLLEGE
Foremost For Forty Years.
Individual Instruction Guaranteed. Highest Efficiency and Shortest Time. All Business Courses. Positions Secured. Get Catalog.
Union Bank Bldg Eighth and Hill Sts

McKay Business College DAY AND NIGHT CLASSES
Shorthand, Typewriting, Stenography, Book-keeping and Accounting, Salesmanship, Penmanship, Dictaphone, Telegraphy, etc. Part-time positions for students to earn tuition. Catalog free. 801 So. Main. 43193.

BEATS THE BEACH
SWIM IN "Y" PLUNGE
Use This Ad for Free Swim. 717 South Hope Street.

MEN WANTED To Learn Auto Mechanics and Ignition in big Training Shops of National Automotive. No previous experience required. Position guaranteed in short time. Call, or write for FREE particulars. NATIONAL AUTOMOTIVE SCHOOL, 4008 South Figueroa St.

BOYS'—Boarding and Day Schools

Page Military Academy
School for Little Boys. The largest school of its class in America. Pupils enter at any time. In session throughout the year. Send for catalogue. 1 to 1. Box 838. Not Best Because Largest, but Largest Because Best.
ROBERT A. GIBBS, Headmaster.

URBAN SUMMER CAMP
Yosemite, Big Trees, Golden Gate Park. Specially built, powerful cars equipped for camping, with every provision for comfort and health. Motor kitchen, radio, fifty saddle horses. Fishing, swimming, games. A glorious, wholesome summer beginning June 15. Limited membership. Register now. Wilcox at Melrose St. 43702.

SAN DIEGO ARMY AND NAVY ACADEMY
Division "A" School under the University of California rating, and in the "A" classification of the War Department, one of only two schools in Southern California so distinguished. It is one of only four Military Schools in Southern California which have earned accrediting at West Point. Address CAPT. THOMAS A. DAVIS, Pres., Pacific Beach, California.

PASADENA MILITARY ACADEMY—Accredited school. College preparatory. Also grades 5 to 8. Boarding and Day Pupils admitted any time. Thorough scholarship. Military, Athletics, Horsemanship. Aeronautics. Wireless training. Every modern convenience. Open entire year. Summer session. Write for catalogues. Phone Garvanza 3124.

MIRAMAR Military Academy SUMMER CAMP
Delightfully located on the Ocean Front between Venice and Playa del Rey. Horseback riding, swimming, fishing, mountain trips. Very reasonable terms. Address Headmaster, 6317 Ocean Front, Venice. Phone Santa Monica 62824.

LONG BEACH MILITARY ACADEMY
2002 E. Ocean Ave., Long Beach.
The only Academy by the Sea. Full particulars on application to Prof. Blackwell.

19 RUE D'ANTIN PARIS — *America's Finest Store* — 303 FIFTH AVE. NEW YORK

VOGUE COMPANY
BROADWAY AT EIGHTH

A Sweeping Clearance Sale!

Featured for

Friday and Saturday
(NOT TODAY)

One of The Most Important Sales We Have Ever Held of Women's and Misses'

COATS
WRAPS
CAPES
SUITS

Including every garment in our entire stocks.

1/2 Price

In the approved style dictum for fine materials and fine furs.

The Trimmings: Well chosen embroideries in a season of exotic colors—varying from self tones to gay contrasts.

The Materials: The newer weaves in silk crepes and fine twill fabrics.

The Furs: Effectively used for trimmings or collars. Summer peltry of fine qualities.

Half Price

Former Prices are not quoted here. These garments have been reduced regardless of cost or value, in order to make room for incoming summer stocks.

No Credits—No Exchanges—No Refunds—No C. O. D.s

Not a Blemish

mars the perfect appearance of her complexion. Skin troubles are effectively concealed. Reduces unnatural color and corrects greasy skins. Highly antiseptic. White-Flesh-Rachel, 3
Send 10c for Trial Size
FERD. T. HOPKINS & SON, New York City

Gouraud's Oriental Cream

What will you take

for your old car?
Not enough. Mark it up $100.
A dress of Murphy Da-cote Enamel will make it look like new.
It's easy to apply—costs little—you can paint the car this afternoon and run it out new tomorrow.

Murphy Da-cote Motor Car Enamels

1 Qt. Black, $1.75
Enough for 5-Passenger Car.

UHL BROS.
639 So. Olive St.
Pacific Coast Distributors

Look Ahead, Young Man!

TOMORROW'S opportunities may best be met with the co-operation of a strong and able bank.

COMMERCIAL TRUST & SAVINGS
Hellman Bank
SIXTH AND MAIN
SIXTEEN BRANCHES

PTR

The World's Greatest Discovery for the Treatment of

Pyorrhea

Indorsed and Recommended by the leading members of the dental profession.
(Not a Tooth Paste)

Townsend's Pyorrhea Remedy

The only remedy of REAL MERIT on the market.

Sold under guarantee to Positively Cure by All Druggists

Made and Guaranteed by the Townsend Pyorrhea Remedy Co., Payson, Utah.

Wholesale Distributors—Brunswig Drug Co., Los Angeles

Home Hints Entertainment — Of Interest to Women. — Shop News Timely Topics

Diet and Health

By Lulu Hunt Peters, M.D.

ANSWERS TO CORRESPONDENTS

My dear Followers:

When sending for material which we offer you, please remember to inclose a stamped envelope bearing your full name and address. The pamphlet on reducing and gaining is the only one for which you must inclose 4 cents in stamps extra. Address your letters to me in care of this paper. Make them as brief as possible, not over 200 words, and type or write them legibly with ink. Please sign your name as evidence of good faith—we will not use it in any way. Remember, it is impossible for me to diagnose for you or to answer you personally. I appreciate very much the beautiful letters you send me and regret it is impossible to give you individual advice. The questions you ask will be answered in the column as soon as possible, if they are of general interest. Don't forget to inclose the s.a.s.e. if you ask for an article.

"Dear Doctor:

"A year ago I reduced my weight twenty-five pounds, but your process seemed too slow so I went on a reduction diet of my own. No breakfast and no lunch. I had for dinner a small amount of meat, some bread, a green vegetable and a baked potato.

"A short time ago my nails became brittle and ridges began to appear on them. My hair began to break off. I do not sleep well and am becoming a pepless wonder.

"Is it your opinion that I am now paying the price for my unscientific dieting?—Mrs. J."

Yes, my dear, that is my opinion, very decidedly. In reducing too rapidly you did not supply the elements your system needed. You probably did not get enough protein nor mineral elements nor vitamins in your diet if you reduced more than two pounds a week—which is the limit I believe you should go by.

The instructions have been sent. Hope you will improve. I would advise you not to reduce any more for a month at least.

Meanwhile, see that you get from 250 to 350 C's of protein every day. A green salad or green vegetables twice a day and some greens besides this, some wholewheat bread and some skim milk should be included in your diet.

P.S.—You'll explain to your friends who are anxious about you that you disobeyed instructions, won't you?

Mrs. E.—Babies will apparently thrive on sweetened condensed milk. That is, they will get fat. But sweetened condensed milk is altogether too high in sugar and too low in protein, fat and vitamins. The fact that your baby has eczema shows that her food is not agreeing with her. Because sweetened condensed milk does not have sufficient of the necessary elements for proper growth, it is an exceedingly poor food used exclusively.

These milks are used occasionally to tide a baby over when it needs an easily digested food containing a high percentage of energy elements, but they are not to be continued long unless other foods to supply their deficiencies are also given. You should see a baby specialist right away.

Mrs. J.—There are many physicians who believe that a baby should be nursed only every four hours. They say that in their experience they have found the babies have less colic and do better. They will nurse more vigorously when they do nurse and will really get the same amount of milk for the day.

In my experience, I found my babies did better on three-hour periods, but it may be possible that I did not try the four-hour periods long enough. With the many babies I took care of in the Florence Crittenton Home in Los Angeles, I found those that were on the four-hour feeding periods cried so much, that they did not gain so well. But, as I say, I might not have tried it long enough.

For your diet you should include from a pint to a quart of milk a day, wholewheat bread, nuts, green vegetables and some fruit. Do not eat any white bread or pastries or candy. As you are fifteen pounds overweight, you ought to eat a little less than your needs and gradually reduce. Lean meat and fish or cottage cheese and eggs should be included in your diet, for protein.

You had better send the self-addressed, stamped envelope and 4 cents in stamps for our instructions on reducing. Also ask for the diet during pregnancy and nursing.

Tomorrow: The confessions of a baby—chapter LXI.

[Copyright, 1923, George Matthew Adams.]

Miscellaneous Hints

Soiled dust cloths leave as much dirt as they carry away.

Only experienced persons should install or repair electrical fixtures.

The juice of ripe cucumbers will remove vegetable stains from the hands.

Be sure to leave plenty of room between lamp shades made of cloth or parchment and light bulbs, for ventilation.

A Home Shampoo

The best soap for shampooing one's hair can be made at home. Cut a cake of pure castile soap into small pieces. Put them into a pan and pour enough boiling water on them to make a thick jelly. A little of this will go a great way when washing your hair, and is clean and pure.

Kellogg's Bran is prepared to do one thing—AND DO IT WELL!

Kellogg's Bran will permanently relieve constipation, mild or chronic. It is scientifically prepared for that purpose. It is ALL BRAN, therefore it has the necessary bulk to assure results. Foods with a small bran content cannot afford permanent relief.

When your physician or friends advise you to eat Kellogg's Bran, you follow-on for the purpose of eliminating a dangerous clogging-up and toxic condition of your system. You can't afford to take half-way measures! Think of the lost time and the dangers of illness you are daily dodging!

What you must have is real bran—KELLOGG'S BRAN, and if you will eat it regularly each day you will become a different person within a week or so. Kellogg's Bran, with its natural bulk, sweeps, cleanses and purifies. It not only gives relief, but it regulates the bowels. Every member of your family should eat it—every day—at least two tablespoonfuls; in chronic cases as much with each meal.

Try Kellogg's Bran mixed with a hot cereal, or cook it with hot cereals, adding two tablespoonfuls of Bran for each person. Other popular ways are to sprinkle Kellogg's Bran on hot or cold cereals or to eat it as a cereal with hot milk. You can make delicious bakery products with Kellogg's Bran. Recipes on every package.

Kellogg's Bran is not only nationally sold in grocery stores, but can be had in individual packages in first-class hotels and clubs. Ask for it at your restaurant. Be certain to eat Kellogg's Bran daily for health's sake!

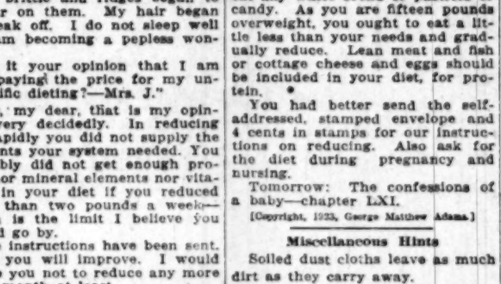

To Delight you

What a delight there is in the charming intimacy of "four o'clock tea!" A time-honored custom, nothing more fittingly expresses the spirit of hospitality. When your guests drop in for a moment at the close of day, a cup of good tea gives them a cheery welcome.

With fine china, shining silver, goes Tree Tea. It has a rare perfection of flavor, the result of the expert selection of choice teas.

Send for a free sample and try it in your own home

Ceylon Orange Pekoe Black or Japan Green

TREE TEA

—and ask for M.J.B Coffee, "The Quality Coffee of America"

M. J. BRANDENSTEIN & CO.
848 Traction Avenue, Los Angeles

THE NEW IN STORES AND HOMES

NOVELTIES, IDEAS AND PRACTICAL SUGGESTIONS

By Olive Gray

UP-TO-DATEST:

With the smart blouse suit, the watch fob peeping out from the hip-band pocket, furnishing a touch of color, and usually matching the ribbon tie knotted below the long, rolling collar. Sometimes these accessories are of black cire, heavy faile or velvet ribbon. Occasionally, one sees the fob of metal—jeweled gold, silver or platinum. This may portend the return of fobs for men, since men's modes usually follow ours.

Gladys writes that the latest jewelry fad in Paris is for jet or black enamel with turquoise insets. This color combination is always alluring and those who like turquoise have been eagerly awaiting the return to favor, of this dainty gem.

Shed No Tiers

The tier effect in garments, still holds its own. Flounces set on in tiers, characterize many of the new summer frocks, while wraps adhere to the tier effect in ruffles from heel to shoulder or in some more striking instances, are tiered in wide flounces merely from waist to shoulder, giving that ruffled pigeon appearance which some women like. It is a matter of choice as to whether you go straight and square, round and full, slim at the top or slender from the hips down. So you see, you may be of whatever silhouette you decide upon and yet be modish.

Oh-So Black

I do wonder if all those girls really have black hair, or if they dye it to obtain raven locks? Whether one dye it, or diet, one must be in the mode.

Bustle Hat

The bustle hat is the latest to report from Paris. It is a simple shape, "bustled" by means of a huge flare of plaited ribbon set jauntifully at the back. Even though this mode of trimming may, to the frivolous onlooker have something the appearance of a hen in a wind-storm, the trained eye may discover something becoming in the chapeau.

Black Lace and White Chief

One of the most dainty evening dresses seen, was of white chiffon made up with black lace in a fine mesh and delicate pattern. The effect was inexpressibly dainty and chaste.

Flowers Formalized

Flowers, determined to be in the millinery swim, formalize themselves into tailorish lines. They either perk demurely at either side of the poke, or are placqued into bewitching effects and posed upon broad brimmed hats. Of course, there is always the wreath, the hat band and the brim front of flowers and even, these are inclined, this season, to become somewhat formal in effect.

How They React

If you've ever been nearly run down by a motorist, rushing out from an alley, or into one, have you observed how he, she or it, will turn upon you the most wickedly accusing looks? A strange reaction, isn't it, to blame you for nearly getting killed! I suppose, however, it is as you or I have felt when we came so near stepping on the family cat, that we nearly fainted and forthwith turned enraged exclamations catward, upraiding her for being there.

The Bustle Active

Shall we say "bustle rampant"? Heretofore, it may have been defined as "couchant;" but in some of the recent importations, bustling has become a main branch of dress business. One model, shown at an exclusive clothes shop, on Broadway, bustles very brazenly. No attempt to pretend that it is anything but a bustle! Well, of course, it plays at being a sash, but plays so obviously, as to be all bustle. I have always dreaded the bustle invasion, just as you have; but shall I own to the charm of this so-alluring gown? You will. Every line and fold is fraught with quaint sophistication; I mean that demurity which cannot be denied—or will not.

Sketchy Ostrich

Ostrich, on some of the newest hats for summer is so disguised as to need another look, to determine its family. Plumes are stripped to sketchiness, and odd, unexpected forms are created in the way of fences, ponpons and other motifs for millinery use. It is somewhat as though ostrich, determined to be in the running at any cost, had taken up the hieroglyphing of Egypt, so rife in dress.

Ambassadors of the Mode

Black and white effects in Egyptian patterns are said to be more popular than the colored designs.

A smart bathing suit has its bodice worked in multicolor cross-stitch, and its skirt in two circular tiers.

A frock of beige-colored flat crepe has its bodice embroidered in brilliant colors and its skirt finely pleated.

Large, rough straw hats are faced and trimmed with colorful material, of which the sports frock is made.

A frock of white flannel fastens in a straight line down the side and yarn fringe finishes the entire edge.

The coat dress will be prominent next fall. Poplin weaves, fine reps and wool voiles will be favored materials.

The Woman and Her Job

by Valerie Waltraus

DO YOU KNOW HER?

You should have seen her!

She had so much mascara on her really beautiful long eyelashes I was tempted to ask her how she managed to make it stick. I've tried its lots of times, just to see the effect, but it won't hold. Maybe it's because mine are dabbed on here and there, careless like. Remember the first button-hole you ever made? Well, something like that.

Anyhow, this girl wanted a job. And she had provided for the encounter with prospective employers by buying a box of mascara and a pot of that new pumpkin-colored rouge. I am sure she has a generous nature—at least, she uses her cosmetics with a lavish hand.

Such a pretty girl, too. Clear skin, nice, friendly blue eyes, and white even teeth. She had yellow hair — she likes yellow hair, and she's going to have it that way no matter what happens.

Somebody must have impressed upon her the importance of "putting her best foot forward." It's such sound advice, even though it's old and homely.

Of course, I wanted to remonstrate, but it was useless to say a word. So I'm saying it here, and I hope she reads this. Burns's little song thrust itself up in my mind as I talked with her, and I longed to say: "Oh, wad some power the giftie gi'e us, ta see oursel's as ithers see us!" If she had seen herself with my own eyes she would have known that any self-respecting job would take just one look and scuttle out of sight!

Girls, don't you know that the first impression is the most vital part of an interview? It goes further than praiseful letters from former employers. It even discounts lack of experience, for if a man or a woman is favorably impressed by that first appraising glance, it is not a difficult matter to win further favor.

That first impression has nothing to do with a suit in the latest mode, nor a hat with the particular droop favored by the best shops. But having the suit well brushed, with all the buttons sewed smartly in place, and the bows on the hat caught with strong threads, rather than pinned so carelessly that white metal is in charp contrast, is very important, indeed.

And hands that are well cared for. Not long, pointed fingernails polished like mirrors—they are a pet abomination with some employment managers. They are an affectation in failing to follow the natural contour of the fingertip. But they are less obnoxious than the finger nails that are chewed down to the quick. The one is an indication of foolish vanity, it may be outgrown. But the other shows a nervous, if not an irritable temperament, with little self-control and will power.

Personal cleanliness of hair, teeth and finger nails is vitally important in that momentous first meeting. A healthy skin means proper food, exercise and warm soap and water, and even though it may be dusted over with powder, it tells its own story. As to rouge—well, I did long to tell that nice girl what a clever French hairdresser used to say: "And now a touch of rouge—just a leetle touch—always with the hand of a miser, madame."

More consideration is given these personal details by employment managers than the average girl suspects. They are index fingerposts that point to the character—the things that make individuality and personality.

Sartorial details are a form of self-expression. There is much to do with that which we call "good taste," that attracts or repel, and it is for us to say which it shall be.

Employers are very human. Three-fourths of their waking hours are spent in their offices. It is surprising, then, that girls do not try to surround themselves with people who express the atmosphere of clean, wholesome living and creative thoughts. Bright eyes, smiling lips go with right clothes and surely they are a part of the decorative scheme.

And now just a word about the girl's worst enemy: For I could only realize what a handicap it is. Sometimes it is a mere trembling lips and hands, sometimes by a boldness and impertinence that is disgusting.

Trained employment managers know these symptoms before they are, and many times prefer several interviews before a decision is made. The girl must be herself with her surroundings and at ease before she will appear to advantage.

Many times the employer does not know why he dislikes the unpleasant impression the girl's manner when interviewed is so favorable. He has to satisfy himself in her place.

Now let's whisper this: Sometimes he is just as scared of you as you are of him. And that's the truth. He has to hire the very first one that comes along and get a bad bargain with in a hurry. Just remember that the next time you face the lion in his den."

If this thought doesn't help, when your teeth begin to chatter as you approach the door, walk around the block and take a few deep breaths. Remember you have a place in the scheme of things, and nobody can withhold you from your own rightfully yours. Your individuality and methods will unfold your personality.

Some of the girls now employed in Christian Science or Y.W.C.A. work. Perhaps it's just a bit of the Good Samaritan Gospels dressed up in modern words. Remember the girl in Jericho who came out of her shell and said: "Know ye not that I am a woman? We don't behave much differently, you and I, we? But if we did—oh, I'm afraid we would be afraid again!

ANSWERS TO QUERIES

Elaine: If you will look in the classified ads in the Times you will see that there is a demand for mechanical drafting in Los Angeles. If you do not find the information you want, write again and I will try to help you.

Mrs. E. L. B.: Why not go to college and get your degree, even though you can't get more out of the work than if you had taken it at first? If you are a stenographer, you will be able to get some work in the offices of the university to help you meet your expenses. If my son were working for a degree as yours is, I would get it, 30 or not.

Mary Ellen: Go to the employment managers of some of the department stores and tell them your problem. They are the people who offer positions for development.

Efficient Housekeeping

By Laura A. Kirkman

DISHES IN THIS WEEK'S MENUS

TOMORROW'S MENU

Breakfast
Oranges
Cereal
Coffee Boiled Eggs
Popovers
Luncheon
French Toast
Lettuce Salad
Cocoa Stewed Prunes
Dinner
Beef Pie
Baked Potatoes
Beets Lettuce
Coffee Apple Sauce

Beef Pie: (I assume that there are still some left-overs from the roast sirloin of beef which my menus called for on Sunday.) Cut the cold, cooked meat into inch-square pieces, until there are two cupsful. Put these pieces into a a baking dish and season with one-half teaspoon of salt, a pinch of pepper, one tablespoon of tomato catsup (or one-third cup of cooked tomatoes,) and add one cup of either gravy or hot water. Cover with the following crust:

Crust for a Medium-Large Meat Pie: Sift together one-half cup of bread flour, one-fourth teaspoon of salt and one teaspoon of baking power; work into this with the finger tips one heaping tablespoon of butter, then wet to a stiff paste by adding about one-fourth cup of sweet milk. Roll this out into a circle that will just cover the pie, and bake twenty-five or thirty minutes in a hot oven.

Stuffed Tomatoes: Wash ripe tomatoes and cut a slice from the top of each. Scoop out the interiors and stuff the cavities with canned corn mixed with chopped green pepper. Season well with salt and pepper, and cover the top with buttered bread crumbs. Now place the stuffed tomatoes on a baking pan, pour a very little hot water around them on the pan-bottom, and bake in a hot oven until they are tender—about thirty minutes. Serve hot.

Mexican Hash: Boil one-half pound of lean beef until tender, then put it through your meat grinder, as for hash. Also chop finely one tomato and one onion. Put one tablespoon of bacon fat in a frying pan, add the chopped tomato and onion and fry for five minutes, then add the meat, one teaspoon of salt, one-half red (or green) pepper, chopped small, and the bread crumbs (if the meat was cooked before, use more bread crumbs.) Let simmer for five minutes, and serve.

Lemon Sponge Pie: Line a pie pan with ordinary pie crust, but do not bake. Put the yolks of two eggs-yolks and beat well. Add to them one cup of sugar, the grated rind and juice of one lemon, two tablespoons of flour, one tablespoon of butter and one cup of milk. Last, fold in the stiffly beaten whites of two eggs, and pour the mixture into the pie crust. Slip the pan into a hot oven and set the crust; bake about fifteen minutes of baking turn the heat down to "moderate," fill the pie and bake forty minutes longer. (Recipe by Mrs. M. P.)

[All inquiries addressed to Efficient Housekeeping, care of this newspaper, will be answered in this column. This requires considerable time, so please do not expect an immediate answer. Be sure to use your full name and address, and the name of your city.]

DEBATERS TO DISCUSS HARDING CAMPAIGN

Delta Sigma Rho, national honorary fraternity of the University of Southern California, will hold its meeting during chapel, this morning at 11 o'clock, on the subject, "Resolved, That President Harding should be the Republican nominee in 1924." Colonel Lindley Johnson will uphold the affirmative of the question, and Professor Cameron will have the negative.

This is the first meeting of the freshman debaters, who have the opportunity to display their abilities. The men who will become assistants to Coach Allen will be chosen from the extremely good group of freshmen debaters who will try for the Ames Cup prize.

Shop News Timely Topics

en.

The Woman and Her Job

by Gerrie Watrous

...HER?
...en her!
...mascara on
...ong eyelashes
... her how she
...t stick. I've
...ust to see the
...hold. Maybe
...e dabbed on
...less like. Re-
...tion-hole you
...omething like

...anted a job.
...d for the en-
...tive employ-
...of mascara
...ew pumpkin-
...sure she has
...at least, she
...with a lavish

... too. Clear
...lue eyes, and
...se had yellow
...low hair, and
...t that way no

...ave impressed
...ance of "put-
...rward." It's
... even though

...ed to remon-
...seless to say
...g it here, and
...this. Burns's
...elf up in my
...th her, and I
...h, wad some
...'e us, ta see
... us!" If she
... my own eyes
...wn that any
... would take
...scuttle out of

...now that the
...he most vital
... It goes fur-
...letters from
... it even dis-
...ience, for if a
...favorably im-
...nt appraising
...ifficult matter

...n has nothing
... in the latest
... the particular
...e best shops.
... well brushed,
...eewed smartly
...ws on the hat
...hreads, rather
...relessly that
...rp contrast, is
...d.
...are well cared
...ded fingernails
...s—they are a
... some employ-
...ey are an af-
... to follow the
... the fingertip.
...noxious than
...t are chewed
... The one is an
... vanity, it may
...e other shows
...irritable tem-
...le self-control

...ess of hair,
...s is vitally im-
...mentous first
... skin means
...e and warm
...t even though
...r with powder.
... As to rouge
... tell that nice
... French hair-
... "And now a
...a beetle touch
...nd of a miser,

...is given these
... employment
...s average girl
... index finger-

posts that point to traits of character—the things that make for individuality and personality.

Sartorial details are a part of self-expression. They have much to do with that sometimes call "good taste;" they invite or repel, and it is for us to choose which it shall be.

Employers are very human, and three-fourths of their waking hours are spent in their offices, it is not surprising, then, that they do not try to surround themselves with people who express the beauty of clean, wholesome lives and creative thoughts. Bright eyes and smiling lips go with right thinking and surely they are a part of the decorative scheme.

And now just a word about the girl's worst enemy: Fear. If she could only realize what a handicap it is. Sometimes it is expressed in trembling lips and halting speech, sometimes by a boldness and impertinence that is disagreeable.

Trained employment managers know these symptoms for what they are, and many times refuse several interviews before a decision is made. The girl must be at ease with her surroundings, be herself before she will appear at her best.

Many times the business man does not know why he received an unpleasant impression from the girl's manner when her appearance is so favorable. He forgets to put himself in her place.

Now let's whisper this to you. Sometimes he is just as much scared of you as you are of him. And that's the truth. He must hire the very first one that comes along and get a bad business deal with in a hurry. Just remember that the next time you "have a lion in his den."

If this thought doesn't help your teeth begin to chatter as you approach the door, walk around the block and take a deep breath. Remember you have a place in the scheme of things and nobody can withhold what is rightfully yours. You'll find that methods will calm your aching nerves.

Some of the girls may call on Christian Science or New Thought. Perhaps it's just a bit of the old Gospels dressed up in modern words. Remember what the Master who came out of Nazareth said: "Know ye not that ye are gods?" We don't behave much like gods, do we? But if we did—Oh, what we would be afraid again!

ANSWERS TO QUESTIONS

Elaine: If you will look in the classified ads in the Sunday Times you will see that instruction in mechanical dentistry is taught in Los Angeles. If you do not find the information you want write again and I will try to find it for you.

Mrs. E. L. B.: Why not go to college and get your degree even though you are 30? You get more out of the work now than if you had taken it at 18. If you are a stenographer, you may be able to get some work in the offices of the university that will help you meet your college expenses. If my soul cried out for a degree as yours seems to do, get it, 30 or not.

Mary Ellen: Go to the employment managers of some of the department stores and present your problem. They are eager to help people who offer possibilities for development.

DEBATERS TO DISCUSS HARDING CANDIDACY

Delta Sigma Rho, debating fraternity at the University of Southern California, will hold a meeting during chapel, this morning at 11 o'clock, on the subject, "Resolved, That President Harding should be the Republican Presidential nominee in 1924." Colburn and Lawson will uphold the affirmative of the question, while Powell and Cameron will argue negatively.

This is the first time that freshmen have had such an opportunity to exhibit their debating abilities. The event promises to become an annual one, according to Coach Allan Nichols, who is extremely proud of this year's freshmen debating team. The Ames Cup will be the prize.

...ient ...usekeeping
...ura A. Kirkman

IN THIS WEEK'S MENUS

...MENU
...
...
...oiled Eggs
...
...
...oast
...alad
...ed Prunes
...
...atoes
...Lettuce
...ple Sauce
...me that there
...vers from the
...ef which my
... Sunday.) Cut
...eat into inch-
...there are two
... piece into a
...ason with one-
..., a pinch of
...oon of tomato
... cup of cooked
...d one cup of
... water. Cover
...rue:

...m-Large Meat
...ne-half cup of
...th teaspoon of
...on of baking
...is with the fin-
...t tablespoon of
... stiff paste by
...fourth cup of
...his out into a
... cover the pie,
... or thirty min-

...Wash ripe to-
...dlice from the
... out the inte-
... cavities with
... with chopped
...n well with salt
...er the top with
...hs. Now place
... on a baking
...ttle hot water
...e pan-bottom.
...ven until they
...hirty minutes.

...Boil one-half
...r until tender,
...gh your meat
...h. Also chop
...nd one onion.
...of bacon fat in
...he chopped to-
...d fry for five

minutes, then add the meat, one teaspoon of salt, half red (or green) pepper small, and the broth in which meat was cooked (about one cupful.) Let simmer for five minutes, and serve.

Lemon Sponge Pie: Line a pan with ordinary pastry, but not bake. Put into a bowl egg-yolks and beat well; add to them one cup of sugar, grated rind and juice of one lemon, two tablespoons of flour, one teaspoon of salt, one tablespoon of butter and one cup of sweet milk. Last, fold in the stiffly beaten whites of two eggs, and turn the mixture into the pastry-lined pan. Slip the pan into a hot oven to set the crust, but after five minutes of baking decrease the heat to 'moderate.' In all, the pie should bake forty minutes." [Contributed by Mrs. M. P.]

[All inquiries addressed to Miss Gerrie Watrous, care of the "Kitchen Economics" Bureau of The Times, will be answered by that department. This requires considerable time. If a personal reply is desired, a stamped, self-addressed envelope must be inclosed with your letter. Be sure to use your full name and address, and the name of your city.—Editor.]

Of Interest to Women.

Clubs Society

Health Fashions

OLD FASHIONED MOTHER LAUDED

John Barrymore Sings Paean to Grand Dames

Stage Reign Brief, She Says in Article

Here is What Happens to Girls After Thirty

BY MYRA NYE

Many things are always expected from the stage and its people, but the news that Miss Ethel Barrymore, American actress, advocates the old-fashioned method of bringing up children is unusual to be left unnoticed. Miss Barrymore stands out as a thoroughly modern as well as thoroughly successful mother and anything which she has to say on the subject of children may be considered authoritative.

In a recent issue of the Metropolitan Magazine Miss Barrymore says:

"Many of us are inclined to give lip service to the old tradition that the wisdom which is tried and proved. Experience has taught us that there is more help and mothering experiences of the old lady than in the ultra-modern theories of mothercraft experts.

"I can't find a wise old lady to help me—so when I do I make much of her. The old-fashioned method didn't overwhelm a child with constant attention. She had the care of twelve children and, just as the modern mother has to look after both children and profession.

A WORD TO FLAPPERS

"Many girls weren't bringing up children, either. Don't for an instant misunderstand me to say that the flapper deserves all the unpleasant things said about her. She is after all a product of the life around her, an attempt of young people to adjust themselves to an age of rapid change, to adapt itself to new conditions. But no sophistication she may assume can hide beneath it, to my mind, the essential qualities of character that is worth-while girls possess. Poor little flappers, they do not realize how brief is the time they have to mature gracefully or disastrously. And the test of every woman's charm, as of every actress', comes when she must meet the dangerous hazard of forty—the thirty years' crossing. How will she develop? Or will she develop at all? I have heard it said that never has the age of thirty been faced with more exacting social responsibilities.

READY TO RETIRE

"I like her mother before her death to retire completely from the social world in her thirties, to become a old woman at fifty, the modern woman in her thirties is trying to keep on 'playing the game' with dignity, riding, golf, tennis, and being an actress and a mother in the lives of her children."

Los Angeles Woman's City Club

The Los Angeles Stock Exchange announced its official indorsement of the library bond issue on the June 5 ballot to provide 10,000 square feet of space on the Flower-street side of the site. It was pointed out by President Frank H. Pettingill that the land required to complete the library site and protect the people's $3,000,000 investment had not been purchased now, estimated that in one year people will have to pay much more for it. The Revolution unanimously adopted resolutions favoring

Mrs. R. Darlow, speaking before the Woman's City Club said: "All those who in ten years will use the library will need the influence of that expanse of sky and water which spreads itself so far before our western horizon. Let us not permit a speculator to interfere on our sunsets, the glory of our moonlit nights, or conceal all the glitter of celestial and terrestial

"To those who approach us with awe must not be denied the thrill of admiration at the citadel of culture, in half a century it has set standards of education. Bequeath to your children's children your one indispensable ingredient in civic

Mrs. Jay J. Holden, the new president of the executive board of the Women's Clubs at San Luis Obispo, District Federation, a former president of South Pasadena, adds her word to that of Miss Barrymore. She says:

"The purchase of the $500,000 site for the purchase of the property frontage adjoining the present site seems to me of great importance just now. Pasadena is fast becoming a center of music and art, and even has outgrown its reputation as a winter city only. With all the natural advantages offered by Southern California, our own Los Angeles should be the most beautiful city in the world.

"The past is gone, but the present is ours to use. Shall we not seize this opportunity that will add beauty and dignity to our really beautiful public buildings with adequate grounds? With the addition of the property frontage our city will have a building site for our library which we could be justly proud. It will be said by our children, too, if we fail in our duty, that we failed for them to do at the time what should have been our duty and privilege."

Club President Re-elected

The annual meeting of the Los Angeles Society on the Archaeological Institute of America, Dr. F. W. Bickwell was re-elected president, this being the fifth time he has received this honor as a token of appreciation for his services to the society, the president for the ensuing year with a unanimous vote, two bou-

WELCOMES HER BROTHER HOME

Reception Will Mark Return to City

[Photo by Hoover for National Illustrated News.]

Mrs. Cyrus Grant

TOMORROW evening, at her home on South Westmoreland avenue, Mrs. Cyrus Grant will give a large reception in honor of the return to Los Angeles of her brother, Lawrence Tibbett. She will be assisted in receiving by her sister-in-law, Mrs. Tibbett.

quets of flowers and appropriate speeches.

The next meeting of the society will be in the nature of a field day at Sycamore Grove, with members of the Pasadena Audubon Society and Southwest Museum Bird Lovers' Club as special guests. The luncheon program will be given by the Pasadena society.

Drama League Dinner

At the Dmara League dinner on Saturday evening there will be many distinguished guests and speakers. Among others who will speak will be Conrad Nagel, motion-picture star, Wilhelmina Wilkes, R. D. Shepherd and Florence Pierce Reed. The dinner will be at the Writer's Club, 6700 Sunset Boulevard, at 6:30 o'clock.

Importance of Food

Unitarian Woman's Alliance meets for sewing this morning, with luncheon at 12:30 o'clock, followed by an afternoon program. Dr. Mary Krostad will speak on "Food and Its Relation to the Individual," and Miss Alice Sherman will talk on "Some Problems in Household Economics." An invitation is extended to all women.

Co-operative Council

Vitally interested as clubwomen are at this time in the campaign against narcotics, the Co-operative Council for Better Films is timely in presenting Adella Rogers St. John as the speaker at the monthly meeting todty at 2 o'clock in the conference room of the woman's department, Bank of Italy.

Mrs. St. John was closely associated with the developers of the Antinarcotic League, and was one of the creators of the film, "Human Wreckage," which shows the evils of the drug habit. First-hand information of unusual interest will be given at Thursday's meeting.

Another speaker to hold attention at the same session will be Mrs. Alice Stebbins Wells, in charge of the juvenile department of the police court. Mrs. Norman Ringer will report for the newly formed committee for children's matinees, and the nominating committee selected by the executive board will be named in preparation for the annual election in June.

Drama League Dinner

It is always a real event when the Drama League holds a dinner, for the speakers have always been both entertaining and inspiring. In the past Frederick Warde, Mr. and Mrs. Claude King, Perley Poore Sheehan, Milton Sills, Wheeler Dryden, H. Ellis Reed, Paul Swan, Nance O'Neil and Dr. Louis Anspacher have been guests.

Next Saturday evening at 6:30 o'clock a dinner is to be given in Hollywood at the Assembly Tea Rooms, 7016 Hollywood Boulevard. Among the speakers will be Mr. and Mrs. R. D. Shepherd, who have given the best in drama to the people of Los Angeles and in the East; Florence Pierce Reed, critic on affairs dramatic, artistic and musical, and author of several clever plays; Willamene Wilkes, who has produced several worthwhile plays at the Majestic Theater, and Conrad Nagel, screen actor. Reservations may be made up until Friday by telephoning Miss Myrtle Graves, 51587.

Scenario Club

A regular meeting of the Los Angeles Scenario Club will be held tonight at 8 o'clock at 2120 West Eleventh street, in the Marwick Apartments ballroom, with Lucius C. Dale presiding.

Azusa Woman's Club

Mrs. B. F. Spiggs was re-elected by the Azusa Woman's Club as president for the coming year. The program at the last meeting was in charge of Mrs. Guy Chilberg, with the general subject "Indian Welfare." Dr. John A. Comstock of the Southwest Museum gave an interesting lecture and at the close introduced Chief Big Tree of the Senecas, who posed for the beautiful statue, "The End of the

SOCIETY

Farewell Dinner

At Banning House, in Wilmington, Mr. and Mrs. Hancock Banning will give a farewell dinner tomorrow evening in honor of Admiral and Mrs. Edward Eberle, who are leaving Sunday morning. Admiral and Mrs. Eberle will motor to Santa Barbara, stopping for luncheon with Mrs. John Hays Hammond, and then to San Francisco, where they will stay at the St. Francis Hotel for one month, before going on to Washington, D. C., where Admiral Eberle will assume his new duties as Chief of Naval Operations.

Home Again

Dr. and Mrs. Garret Lansing Hogan have just returned to their home on West Adams street after an absence of almost two months. They have been visiting Mrs. Hogan's parents, Mr. and Mrs. Nelson Story, in Bozeman, Mont.

The Story family is one of the oldest and wealthiest pioneer families in Montana, having lived there since 1863. While in the north Dr. Hogan spent a great deal of his time inspecting his large business interests. Upon arriving at home Dr. and Mrs. Hogan found a cable awaiting them from their son-in-law and daughter, Mr. and Mrs. George Benjamin Hull (Amelia Hogan) containing the news that they are now in India. They got out of China just in time to escape the trouble there. Mr. and Mrs. Hull are having a glorious wedding trip and have met numerous old friends by whom they have been royally entertained.

Happy Celebration

The University Club was the setting last night for the handsomely appointed dinner party given by Mr. and Mrs. Fred L. Brainerd celebrating the birthday of their father, Dr. Henry G. Brainerd, and their own first wedding anniversary. The table was banked with roses and there was a huge, elaborate birthday cake for Dr. Brainerd with the dates conspicuously decorating the top.

The company included Miss Hannah M. Brainerd and Messrs. and Mmes. Joseph Chapman, C. H. Merrill, B. S. Carr, Donald S. MacKay, Zebulon Terry, Roy Pearson, L. M. Boyle, W. J. Boyle, Jr., A. S. Houghton, Hudson P. Hibbard, Alan G. Ritter.

Reception Tea

Mrs. Herman H. Kerckhoff has sent out invitations for a reception tea which she will give next Thursday at her West Adams street home in honor of her daughter-in-law, Mrs. Stephens Kerckhoff (Marcia Steward.) Mr. and Mrs. Stephens Kerckhoff have just arrived from their honeymoon at Del Monte and are with Mr. Kerckhoff's parents pending the selection of a home of their own.

Bridge Luncheon

Miss Genevieve Faulkner of 5607 Carlton Way, Hollywood, was hostess yesterday at a beautifully appointed bridge luncheon in the rose room at the New Mary Louise. There were forty-three guests and their places at the luncheon tables were marked with dainty place cards in the form of French dolls in the pastel shades, the little nut baskets matching the dolls in coloring. The game of bridge following the luncheon was a spirited and merry one.

Dinner Party

Miss Mary Ryan entertained at dinner Sunday night at the Mary Louise, asking twenty friends to meet Mr. and Mrs. Louis Baron (Kathryn Michael Ryan), of Honolulu, who are visiting Miss Ryan on South Burlington avenue. The round table was very attractively dressed in spring flowers and tulle with candles, and cards marked places for Messrs. and Mmes. T. E. Scott, Jr., W. S. Stone, Robert Mason, W. T. Lincoln, Misses Bertha Anderson, Caroline Anderson, Charlotte Naegley, Alice and Ann Powell Ryan, Mr. L. Langer, Dr. Herbert Adair.

Society Notes

Tuesday evening was "A Night in Hollywood" in the Ambassador Cocoanut Grove and a number of well-known motion picture stars were present. Among those who made reservations were Mr. Don Keeler, Mrs. A. B. Wharton, Mr. M. K. Crowell, Mr. J. R. Owens and Mrs. La Bonge.

Mrs. C. J. Smith of the Regent Apartments is entertaining with luncheon for eight in the Ambassador's Orange Tree Room next Tuesday.

A charming luncheon was given by Mrs. James Donahue at the Ambassador Wednesday. Dainty cards marked places for twelve guests.

Mrs. L. R. Bliss will be hostess at a luncheon for twenty-four friends at the Ambassador today.

A delightful luncheon for twenty will be given by Mrs. L. G. Baird in the Ambassador's Orange Tree Room tomorrow.

Mrs. Otto Fisher presided over a bridge-luncheon in the Rose Room of the Mary Louise Monday. The luncheon was served from individual tables, which were most attractive with their rosebud decorations. Covers were laid for forty guests.

Mrs. W. E. Thimpson entertained a small group of friends at luncheon Monday at the Mary Louise.

One of the attractive dinner parties of the week was given in the Chinese Room of the Mary Louise Monday evening by Mrs. Y. Yannow.

Mrs. G. F. Smith entertained with a bridge-luncheon in the Flower Room of the Mary Louise Saturday.

Mrs. A. Foix was hostess at tea in the Italian Garden of the Mary Louise Saturday.

The Mary Louise was the center of many informal parties Saturday, among those entertaining a small coterie of friends were Mmes. H. A. Meiers, F. S. Atherton, T. H. Sneath, Earle F. Snowden and Miss Cofield.

Mrs. R. A. Henley gave a luncheon Saturday in the Italian Garden of the Mary Louise.

Mrs. Ralph Hagenios was hostess at tea in the Italian Garden of the Mary Louise Saturday.

HOUSEHOLD SUGGESTIONS

Save Your Pans

When food sticks to the cooking utensil, use a clothespin to loosen it, instead of a knife, and you will not scratch your pan.

In the Dairy

All the sanitary precautions for housing the dairy herd will be of no avail if the utensils used in handling the milk are not kept clean.

Painted Walls

If the painted walls are cleaned while they are wet with steam, the job will be much more easily accomplished. Use a clean, soapy cloth, rinsing frequently.

Protect Their Sight

Discourage the youngster who wants to read "just a little while" in bed in order to become sleepy. Reading in bed overtaxes the eyes that have already done a day's work.

Sugared Honey

If the honey should become sugared, it will be smooth and clear again if the jar is placed in hot water for several hours, being careful that none of the water gets into the honey.

! ruined

Many a first impression, socially or in business, has been ruined by some seemingly little thing.

IT'S so easy to get off on the wrong foot with people—whether it be in an important business contact or simply in a casual social meeting.

It pays in life to be able to make people like you. And so often it is some seemingly very little thing that may hold you back.

Notice today, for example, how you unconsciously watch a person's teeth when he or she is in conversation with you. If they are unclean, improperly kept, and if you are a fastidious person, you will automatically hold this against them. And all the while this same analysis is being made of you.

What do your teeth say about you today?

Only the right dentifrice — consistently used—will protect you against such criticism. Listerine Tooth Paste cleans teeth a new way. The first tube you buy (25 cents) or the free sample (see coupon) will prove this to you.

You will notice the improvement even in the first few days. And, moreover, just as Listerine is the *safe* antiseptic, so Listerine Tooth Paste is the *safe* dentifrice. It cleans yet it cannot injure the enamel.

What are *your* teeth saying about you today?

Generous Sample free

IT'S MORE THAN A MATTER OF GOOD TASTE

Lambert Pharmacal Co., St. Louis, Mo.

Send me your free full-size 10 cent tube of Listerine Tooth Paste.

Name .....

Address ..... T.—L. A.—5-24

A Recipe Leaflet, describing new uses for this famous mustard, is packed in each carton with bottle and paddle.

For Every Meal in the Week—

there's a use for FRENCH'S MUSTARD. Whether it's for the breakfast sausage; bacon and eggs; grilled chops; dinner with its meats, sauces and entrees; or for luncheon sandwiches and salads, you need FRENCH'S MUSTARD in the kitchen and on the table.

It's the perfect prepared mustard for use in cooking as well as on foods. Backed by 87 years' experience.

Ask Your Grocer • Made only by The R. T. French Company Rochester, N. Y. • Be sure It's French's

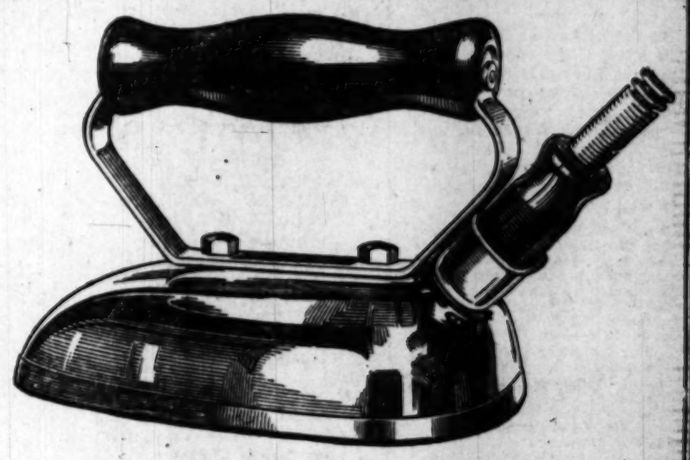

The "Universal" irons backward and sideways as easily as forward

THE Universal Electric Iron has no corners or sharp edges to catch or gather the cloth on the back stroke. The round heel, an exclusive Universal feature, prevents this.

Tapered point slips quickly and easily into the smallest pleats and ruffles of dainty lingerie.

THE WRINKLE PROOF IRON

Guaranteed Electrically and Mechanically

Sold by all Good Dealers

Price $6.75

THE TRADE MARK KNOWN IN EVERY HOME

UNIVERSAL

LANDERS, FRARY & CLARK NEW BRITAIN, CONN

Chases dirt

Save money by using Old Dutch Cleanser

You get real cleaning economy and service in every package of Old Dutch—all that a package can hold. When you realize how efficiently Old Dutch works and what it does for you, and how economical it is, you'll always use it.

The economy secret of Old Dutch lies in the form of its particles. It's a natural cleansing substance, mined from the earth. Its very fine, flaky particles lie flat; make complete contact with a surface. They cover more surface and do more cleaning with less material than hard, gritty particles.

Old Dutch removes odors from cutlery, dishes, utensils and is more suitable than anything you can buy for cleaning the things from which you eat and drink.

There's no hard grit in Old Dutch to scratch and roughen surfaces. It removes all the dirt—not the surface.

For economy's sake use Old Dutch

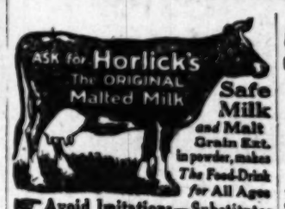

Safe Milk and Malt Grain Ext. in powder, makes The Food-Drink for All Ages

Avoid Imitations—Substitutes

SANTAL MIDY

CATARRH

Guard Your Health

SANYKIT

Affords Utmost Protection

PREVENTIVE for MEN

Large Tube 50c. Kit (6's) $2

All Druggists or San-Y-Kit Dept. A

SAN FRANCISCO CHRONICLE

San Francisco's Leading Daily and Sunday Paper

You cannot afford to overlook its special Sunday features which teem with interest.

The Chronicle reaches a high buying power class of readers and consistently produces satisfactory results for advertisers. For advertising rates and detailed information call

R. J. BIDWELL CO

Pacific Coast Representatives

TIMES BLDG., LOS ANGELES. Pico 100

Subscription Office: Louis Baar, 303 Henne Bldg. Pico 3263.

Mother Gray's Powders Benefit Many Children

Thousands of mothers have found Mother Gray's Sweet Powders an excellent remedy for children complaining of Headaches, Colds, Feverishness, Stomach Troubles and other irregularities from which children suffer these days and excellent results are accomplished by its use. Used and recommended by Mothers for over 30 years. Sold by Druggists everywhere. Trial Package FREE. Address Mother Gray Co., Le Roy, N. Y.—[Advertisement.

This Helps Eye Strain

Simple camphor, hydrastis, witch-hazel, etc., as mixed in Lavoptik eye wash, strengthens eyes and helps any case weak, strained eyes or sore eyes. Lavoptik acts very quick. Aluminum eye cup free. At all druggists.—[Advertisement.

Physician Makes New Gland Test

By increasing the power of certain glands in the human body, a Baltimore physician believes he can prolong life. The doctor spent considerable time in Germany, where he conducted a series of highly successful laboratory experiments. This physician's method treats the glands in such a way as to multiply their inherent powers.

Today the benefits of science's latest discovery in gland therapy can be enjoyed in the form of Glandogen, a highly concentrated glandular tonic, prepared from the glands of healthy young animals. Glandogen has had unusual success in the treatment of thousands of ailing men and women. It is obtainable at the Chambers Drug Co., First and Broadway; Henderson-Chambers Drug Co., Third and Main, and Blaney-Chambers Drug Stores, Ninth and Spring and Fifth and Los Angeles.

Invest Your Savings

MAKE THEM EARN MORE

Investigate

FOSTER and KLEISER Company

Investment Plan

Small Amounts Monthly Will Bring You

7% to 10%

FOSTER & KLEISER COMPANY
1550 W. Washington St. Los Angeles. West 7220.

San Francisco, Oakland, Sacramento, Long Beach, Seattle, Tacoma and Portland.

Kindly send me, without obligation, full particulars of your investment plan.

Name .....
Street Address .....
City .....
B. X.

PYORRHEA

CURED $2 PER TOOTH

Hundreds of satisfied patients will testify to my (15 years') success as a

PYORRHEA SPECIALIST

I can save your teeth when other dentists would extract them.

X-Ray Pictures and Diagnosis **FREE**

DR. BAKER Rooms 201-4, 356 S. Bdwy.

Hours 8:30 to 6. Phone 12021.

Wilshire's

Windsor Square

Residence Property

R. A. ROWAN & CO.

200 Title Insurance Building

There's at Least One in Every Office- - - - - - - - - -By BRIGGS

[Copyright, 1923, New York Tribune, Inc.]

People and Their Troubles

Questions Answered

[Any reader can get the answer to any question by writing Los Angeles Times Information Bureau, Frederic J. Haskins, Director, Washington, D. C. This offer applies strictly to information. The bureau cannot give advice on legal, medical and financial matters. It does not attempt to settle domestic troubles, nor to undertake exhaustive research on any subject. Write your question plainly and briefly. Give full name and address and inclose 2 cents in stamps for return postage. All replies are sent direct to the inquirer.]

Question: Has anyone ever invented an auger that will bore a square hole? B. K.

Answer: A machine has been invented for such a purpose, having a bit like that of an ordinary auger, and with a hollow square casing which has sharpened chisel edges. The auger turns but not the hollow chisel; it follows about 1-8 of an inch behind the auger bit and throws out the auger cores.

Q.: Has the mole any eyes? F. T.

A.: The eyes of the mole are very small and in many species are covered by a membrane. Recent investigations show that the eye itself is much degenerated and probably is of practically no use as an organ of sight.

Q.: Who holds the first radio license issued in the United States and when was it issued? G. L. H.

A.: To George Hill Lewis of Cincinnati was issued the first radio license in 1911.

Q.: Is it true that a century plant blooms only once in a hundred years? M. C.

A.: The report that a century plant blooms only once in a hundred years is probably due to the impatience of its admirers. In some parts of South America where it grows wild it blooms once in eight years, but when it has been transplanted into greenhouses under artificial conditions its blooming date is much prolonged.

Q.: Can a stove which has been used for natural gas be used with acetylene gas? L. W. G.

A.: According to the Bureau of Mines, acetylene gas cannot be used in natural gas burners.

Q.: What is novaculite and where found? H. C. C.

A.: Novaculite is a hard, fine-grained siliceous rock used for whetstones. It is found in Arkansas.

Q.: In playing five hundred when may the joker be played in a no-trump hand when it is held by someone else beside the bidder? H. B. S.

A.: In playing a no-trump hand in five hundred the person holding the joker may play it at any time he cannot follow suit or he may lead it and call any suit he wishes. He, however, does not necessarily have to play the joker when he cannot follow suit.

Q.: What was Tabard Inn? J. A. G.

A.: It was an old London hostelry made famous by Chaucer as the meeting place of his pilgrims before starting to Canterbury. It received its name from its sign, which was a tabard or sleeveless coat.

Q.: How many kinds of insects are there? J. M. T.

A.: It is impossible to say how many kinds there are, but there are as many as 200,000 named species.

Q.: Do grapes grow in many countries? J. L. F.

A.: Native species of the grape are found in nearly all parts of the world.

Q.: How large are penguins? M. E. C.

A.: The Emperor penguin is the largest species and may stand over four feet high and weigh nearly 100 pounds.

Q.: What is the Great Schism? K. S. G.

A.: This term is usually applied to the division between the Roman and Greek churches, which began in the ninth century.

Q.: Does the Federal government allow the public to use the national forests for camping, hunting and fishing? D. L. C.

A.: The use of the national forests by the public is encouraged by the government. Certain regulations, however, must be observed. These deal almost entirely with precautions against fire.

Q.: Who was the inventor of oxyacetylene welding? D. K.

A.: The process of oxycetylene welding was first suggested by Le Chatelier in France about 1895, shortly after the production of calcium carbide in the electric furnace and the first welding equipment for factory use was introduced into the United States from France in 1905.

Q.: Why was Radcliffe College given that name? E. T.

A.: The name was given in honor of Lady Mowlson, whose maiden name was Anne Radcliffe. In 1643 she gave 100 pounds to Harvard, the first gift made to the college by a woman.

LETTERS TO THE TIMES

Thank You

POMONA, May 21.—[To the Editor of The Times:] I have just finished reading your editorial page in this morning's paper. I think this whole page could not be equaled by any paper in this country—every article is good—"Yellow Peril," "Russian Observers," "Red Man," "Vox Populi," "For the Future," "Menaced Oil Industry," "Honesty First," "Army Uniforms," "The World's Viewpoint," "Rippling Rhymes," "Pen Points," "Monroe Doctrine," "Wisdom's Follies" and "Lincoln Story."

This reminds me of the days of my youth on an Illinois farm in Marshall county, when Douglas and Lincoln made this noted campaign. I was not old enough to be allowed to get to hear them, but got to enlist in '62 and served in the Fourteenth Army Corps.

Commencing at Louisville, I was at Perryville, Stone River, Chickamauga, Lookout Mountain, Tunnel Hill, Rome and all the battles on to Atlanta, including Jonesboro; then up after Hood, back to Atlanta, on to Savannah, back through South and North Carolina to Washington, in the last review at that city, which I think was the greatest display until we meet again under the greatest Commander of them all, Jesus Christ, when He takes the throne of the kingdom that lasts forever.

ADAM CRAWFORD.

Fishes and Facts

LOS ANGELES, May 21.—[To the Editor of The Times:] There are two facts that owners of live goldfish need to be taught. One is that fish live where there is plenty of shade, and that their eyelids are poorly developed or entirely absent, according to the International Encyclopedia and other scientific authorities.

Therefore, when fish are put into transparent globes which admit all the light there is and from all directions at once, the fish cannot cover their eyes and cannot find a shady place in which to hide.

Stones and other small objects, such as water plants, can be put in the bowl in such positions as to make a little shade between and under some of them.

The activity of live goldfish in glass globes so thoughtlessly admired by their owners, is a frenzied activity, a vain effort to find relief from glare.

The other fact is that there is air in the water where fish live in nature. Aerated water is a necessity of life for fish. Water in globes is still and free from air. The fish swim about with gaping mouths, gasping for breath and actually smothering for want of air.

Of course, dealers in goldfish tell prospective customers the fiction that the trade demands.

It is to be hoped that persons who enjoy seeing goldfish in globes and who teach children to admire them in prisons will consider these facts. EMILY PARK.

Useless Damage

LOS ANGELES, May 24.—[To the Editor of The Times:] To save yachting and the world famous beaches of Southern California from absolute ruin, and the community in general from everlasting condemnation of the powers that be, will not these officials give their immediate attention to this grave menace? Every day of indifferent delay is costing the owners of Southern California's famous fleet of yachts thousands of dollars damage and will, if permitted to continue, deplete the California Yacht Club of its entire fleet, which will move elsewhere.

Investigating the disgraceful condition existing we spent last Friday and Saturday visiting the different yacht anchorages, yacht yards, waterways and beaches to personally witness the damage done by the reckless pollution of oil.

There is no excuse for it! And if the Harbor officials will rigidly enforce the law it will immediately cease, but it cannot be done from behind mahogany desks. Patrol boats are wanted to watch the suspicious and pounce upon the offenders who, in broad daylight, are pumping their bilges out into our harbor with criminal indifference.

Last Saturday morning we witnessed two beautiful yachts, the "Rainbow" and "Gipsy," while passing out of the inner harbor run into a filthy mess of oil which by the bow wave was thrown up and smeared all over the former spotless white of these beautiful hulls. The schooner yacht "Caprice," owned by the Santa Barbara Yacht Club, upon which hundreds and hundreds of dollars have been spent in preparation for the Honolulu race, was slid into the harbor Saturday last from Garbutt and Walsh's yard and literally smothered with oil, and these are merely three instances within a few hours. Every yacht yard is faced with the same menace. From high to low water mark, the entire equipment is besmeared and this is trodden upon and spread aboard the vessels in various stages of completion.

From the mooring warps, fenders, etc., the oil has crept aboard every local yacht afloat, not only on deck, but below onto carpets and expensive upholstery. Yachts launched last week are ruined in appearance today.

Of the beaches, ask the multitude! Everyone knows of this disgusting, disgraceful condition, therefore, why is it permitted to continue? F. C. BREWER.

My! — but she was proud

Like most housewives, she prepared her foods well, and served them daintily.

She was pleased when her husband complimented her cooking—as he usually did.

But something told her—perhaps it was her woman's intuition—perhaps her husband's silence on the question of coffee—that the coffee she made wasn't exactly right.

She tried using more coffee—then less. She made it in different ways, but to no avail.

Then she decided she would try some other brand.

The next morning she served *M·J·B Coffee* for breakfast. My, but she was proud when her husband said "This is the finest cup of coffee I ever drank."

—*and Tree Tea is the finest tea.*

M·J·B Coffee

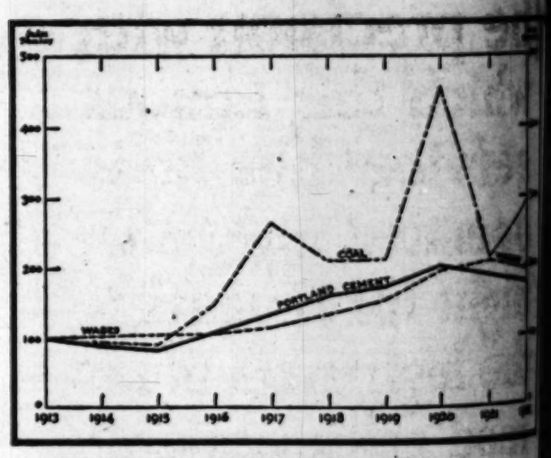

Coal prices from Survey of Current Business, February 1923.
Cement prices from U. S. Geological Survey.
Wages, from November (1922) Monthly Labor Review, Bureau of Labor Statistics

More for Your Money

By measuring things against each other as our grandmothers did when they swapped eggs for calico, we get the clearest idea of values.

Coal and wages make up more than half the manufacturing cost of cement.

The chart above shows price fluctuations for portland cement, coal and wages during the past ten years. In each case 100 is used to represent 1913 figures, by the Government departments which compiled these statistics.

Translated into "eggs and calico" language this chart shows that a ton of coal would buy nearly twice as much cement in 1922 as in 1913. A day's wages also would buy more cement in 1922 than in 1913.

This means that even though coal and wages make up more than half its manufacturing cost, cement is now relatively lower in price than either coal or wages.

PORTLAND CEMENT ASSOCIATION
548 South Spring Street
LOS ANGELES
A National Organization to Improve and Extend the Uses of Concrete

Atlanta, Boston, Chicago, Dallas, Denver, Des Moines, Detroit, Helena, Indianapolis, Kansas City, Los Angeles, Milwaukee, Minneapolis, New Orleans, New York, Parkersburg, Philadelphia, Pittsburgh, Portland, Oreg., Salt Lake City, San Francisco, Seattle, St. Louis, Washington, D.C.

Add to Your Income By Home Agriculture

A little spare time will convert that back [illegible] into a miniature fruit orchard, a vegetable [illegible] money-making chicken ranch. You'll [illegible] helps published in the FARM AND TRACTOR MAGAZINE of the SUNDAY TIMES.

two cans but the same milk

MANY women ask us if we put up small cans of Borden's Evaporated Milk.

The answer is yes. There are two sizes of Borden's Evaporated Milk. The larger size costs about twice as much as the smaller size, and contains almost *three* times as much milk.

If you use lots of milk it is decidedly more economical to buy the big cans.

Both have been planned for your convenience.

THE BORDEN COMPANY
Borden Building New York

with the cream left in

My! — but she was proud

...e prepared her foods ...tily.

...husband complimented ...y did.

...—perhaps it was her ...s her husband's silence ...—that the coffee she ...

...e—then less. She made ...o no avail.

...ld try some other brand.

...erved M·J·B Coffee for ...as proud when her hus... ...est cup of coffee I ever ...

...s the finest tea.

...offee

M·J·B Coffee

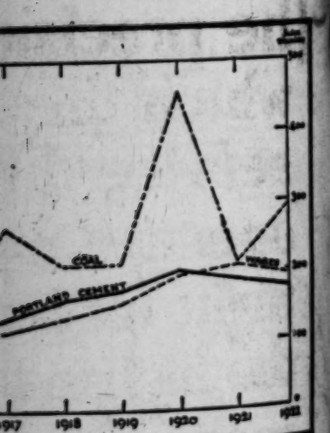

...Business, February 1923. ...al Survey. ...nthly Labor Review, Bureau of Labor Statistics.

Your Money

...nst ...ers ...for ...lea ...up ...ur- ...ice ...nt, ...ast ...is ...es, ...nts

which compiled these statistics.

Translated into "eggs and calico" language this chart shows that a ton of coal would buy nearly twice as much cement in 1922 as in 1913. A day's wages also would buy more cement in 1922 than in 1913.

This means that even though coal and wages make up more than half its manufacturing cost, cement is now relatively lower in price than either coal or wages.

...MENT ASSOCIATION ...th Spring Street ...S ANGELES ...onal Organization ...Extend the Uses of Concrete

...Angeles ...Parkersburg ...San Francisco ...Philadelphia ...Seattle ...Pittsburgh ...St. Louis ...Portland, Oreg. ...Vancouver, B.C. ...Salt Lake City ...Washington, D.C.

...pare time will convert that back yard ...niature fruit orchard, a vegetable garden ...aking chicken ranch. You'll enjoy this ...CTOR MAGAZINE of the LOS ANGELES

PUPILS HURT IN CRASH

...at Long Beach High School Collapses With 1000 Students; Scores Periled

By a "Times" Staff Correspondent

...BEACH, May 23.—Six students of the Polytechnic High ...ore or less seriously injured, ten others were severely ...d bruised and scores escaped death by a narrow margin ...form on the school lawn on which they were standing to ...photographs taken in a group suddenly collapsed.

...ediate panic among the ...ns was quelled by the ...ction of members of the ...lty. These hurried ...e students and herded ...m the ruins. Then they ...d the most severely injured students from the debris and took them to their homes.

Those most seriously injured are Bernard Yeldon, 15 years of age, of 1426 Atlantic avenue; Edward Millett, 19, a senior and the manager of the school tennis tournament; Wesley Byfritt, John Oaler, George Clayton and Paul Desmond. Yeldon sustained a broken right leg and was removed to the Seaside Hospital.

The other five are suffering from severe abrasions and cuts about their heads and bodies. They were given emergency treatment by the nurses at the school and removed to their homes in automobiles.

The platform had been erected on the lawn at the instance of C. Colpitts, a local photographer. More than 1000 of the students had taken their positions on the structure. At a signal from the photographer they all rose to their feet, in which position they were to be photographed.

The action of the pupils in standing up simultaneously caused the structure to tremble. Then with a crash it collapsed, the students being flung in a mass to the ground. Those in the center of the platform were caught in the debris and pinned underneath the wreckage. They were extricated by members of the faculty.

It had been intended to use the photograph in a publicity campaign started by the Chamber of Commerce. It was to measure twenty-six feet in length by ten feet in width and to be the largest picture in the world.

After the accident Mr. Colpitts announced that he would assume all responsibility.

An Unusual Collection of Gem-Set Wrist Watches for Ladies

Featured in our windows and in the displays of our Diamond Department this week is a most exceptional collection of Gem-set Wrist Watches for Ladies.

It includes several of the world's most famous makes, in smart new models and with exquisite jeweled mountings. You are certain to find a dependable timepiece set in platinum with your favorite stone.

Visitors Welcome

Brock & Company
315 West Seventh Street
—Between Olive and Grand—

Wife of Theater Manager Seeks Support Money

Michael Corper, manager of the Majestic Theater, yesterday was made defendant in a suit for separate maintenance, filed by his wife, Mrs. Miriam Corper, through Milton Cohen, her attorney.

Mrs. Corper avers that her husband has not supported her for some time, that he has been associating with other women and neglecting her and she asks a division of the community property and a fixed sum for her own support.

The complaint states that the couple were married in London in 1904 and separated in October, last. It is asserted that besides his duties as manager of the Majestic Theater, Mr. Corper conducts a rental business which brings in a considerable income. The wife declares that there is valuable community property in stocks and bonds and cash.

ACCUSED IN LIQUOR CASE

Frank Moreno, Vean Neuman and Andrew Gregson of San Luis Obispo were arraigned before United States Commissioner Long yesterday on charges of violating the Volstead law. They were held for action of the Federal grand jury. The bond of Moreno was fixed at $2500, that of the others at $5000 each.

The precision with which this famous service* has been operated night after night for 21 years is the high mark of rail road achievement

*Twentieth Century Limited
via the water level route
Chicago to New York

NEW YORK CENTRAL

Los Angeles Office: 424-425 Van Nuys Building
Telephone 64959

POLITICS

THE WATCHMAN

TREND OF POLITICAL ACTION AND THOUGHT

By The Sentry on His Beat

Headquarters have been opened for Miles S. Gregory at 735 Herman W. Hellman Building, Fourth and Spring streets, and a vigorous campaign to elect Mr. Gregory to the Council on June 5 will be conducted by the following campaign committee: W. H. Anderson, E. L. Blanchard, E. R. Bohan, A. B. Brewster, Frank H. Brooks, John P. Carter, Paul Cazanova, L. J. Christopher, Reginald Clapp, W. H. Clune, George T. Cline, George I. Cochran, Harry H. Culver, W. R. Dickenson, Isadore B. Dockweiler, Frank E. Dominguez, J. E. Fishburn, Frank A Garbutt, Byron P. Glenn, Vernon Goodwin, Louis G. Guernsey, William H. Harrison, Raymond Hatton, Marco H. Hellman, William Rhodes Hervey, William J. Hunsaker, Lloyd Ingraham, Fred Kelsey, Grant Jackson, A. P. Johnson, Bud Jamison, J. B. Lankershim, W. D. Longyear, Henry W. Louis, John Luckenbach, O. F. McGarry, John G. Mott, Marco Newmark, Charles Parrott, Victor Potel, Harry W. Reynolds, John L. Richardson, E. W. Sargent, Charles E. Seaman, William Snowden, Marshall Stimson, Walter P. Story, H. L. Turner, Dudley S. Valentine, Herman Vogel, Thomas H. Wilson, Clare Woolwine, Leon R. Yankwich, A. M. Young.

Mr. Gregory received 24,091 votes at the May 1 primaries, and was ninth among the forty-seven candidates. This was a splendid vote for Mr. Gregory in view of the fact that his campaign had not been organized at that time. The Committee of Ten Thousand and other organizations have since indorsed Mr. Gregory, and these, together with his own organization, are acquainting the voters with Mr. Gregory's outstanding ability and his record in the City Council of 1910-1911, and it is expected that he will be high on the list among the elected nine whe nthe votes are counted.

The salary increases for the Mayor, City Attorney and City Auditor authorized by the voters at the May 1 primaries take effect on July 2, when these officials begin their new terms of office. After that day the Mayor, who is now receiving $4500 a year, will draw a salary of $8000 annually; the City Attorney's salary, now $4000 a year, will be $7200, and the City Auditor, whose salary is now $3000 a year, will receive $5000 annually.

Assemblyman Edwin Baker of the Seventy-fifth Assembly District, and a nominee to a seat in the City Council, is home after his strenuous fight in the State Legislature for his reapportionment bill in which Southern California would have received her just representation in the Senate and Legislature. This measure was hotly contested by the Assemblymen of the northern districts and defeated by them. These same men in the last few minutes before the Legislature adjourned paid one of the highest tributes in history to Edwin Baker, when friend and foe alike, seventy-seven out of seventy-nine members, signed the following resolution:

"Whereas, our esteemed fellow-member, Edwin Baker, representative from Los Angeles, has served in this Assembly for four terms, and has at all times faithfully, loyally and intelligently worked for the highest welfare and best interests of the people of his own district, and of the State of California, and,

"Whereas, Mr. Baker at this time is a candidate for election to the City Council of Los Angeles, we, members of the State Assembly, elected to the forty-fifth session of the California Legislature, desire at this time to attest our appreciation of the valuable service of Mr. Baker, and to express our confidence that in electing him as a member of their City Council the people of Los Angeles will obtain a tireless worker and a public-spirited official whose contribution to the progress and well-being of Los Angeles will be of the highest order.

Councilman Robert M. Allan yesterday received a number of letters from property owners and residents on Parkman avenue in commendation of the stand he has taken in the Council regarding the rights of property owners in this city. One of the many letters which he has recently received comes from W. P. Musaus, certified accountant. It reads:

"We wish to take this opportunity, Mr. Allan, to thank you for your splendid work, and I am sure that I voice the sentiment of my neighbors when I say that we hope to see you again in the City Council because we appreciate the efforts you have made to keep unsightly structures from the curb line." Councilman Allan received an especially large vote at the primaries in the northeast section of the city as the result of his efforts to bring about the adoption of a constructive program or the improvement of the Arroyo Seco.

The Coming of Age Club, organized several years ago by young men and women of the San Fernando Valley between the ages of 17 and 23 years in the interest of studying the problems and duties of citizenship, has offered the services of its full membership to the Wardlaw-for-Council Club. The offer of the youthful citizens to personally patrol the large city precincts on election day has been accepted.

Members of the club, in a recent series of meetings, have prepared a roster of the addresses of those who are registered in the valley precincts. These will be used to insure a maximum vote on June 5.

Mr. Wardlaw, through whose candidacy the San Fernando Valley is working to obtain representation on the City Council, stated at Monday's luncheon of the Van Nuys Kiwanis Club that no development of the valley's campaign for representation had pleased him as much as had this action of the Coming of Age Club, in which its youthful members had shown a desire to actively take a part in the affairs of government.

CHARITY BALL PLANS

The Goldberg-Bosley Academy, Sixteenth and Flower streets, will be the scene tomorrow night of the annual charity ball of the Patrons of the Eastern Star. The grand march will be led by Mrs. Daisy Brown, president of the Matron's Association, and J. Raymond Hays, executive of the Patrons.

Deliveries Are Being Made as Fast as Possible!!!

In fact, more wagons have been ordered for tomorrow. Our present force is hard pressed to handle such a tremendous volume of business. Be patient! We are making every effort to deliver goods when promised.

W. P. Barry & Co.

FURNITURE and ORIENTAL RUG STOCK

On Sale Without Reserve
In order to Liquidate the Indebtedness of this old Established Firm's Business

Doors Open Daily 9:30 A.M.—Sharp!!!

Creditors Won't Wait!

Gigantic Creditor's Sale

Now in Progress—to Convert This Entire Stock Into Cash Immediately.

This High-Grade Stock

ORDERED SOLD

By the Board of Trade

Open Evenings by Appointment

ATTENTION! —Limited space of this ad does not permit us to mention prices of our enormous stock.

W. P. Barry & Co.
North East Corner Seventh & Figueroa Sts., Los Angeles.

IMPORTANT! —This advertisement is meant to convey an idea of the immense reductions to be found in this sale.

COURT KILLS ATTEMPT TO PUSH PAY UP

Cotton Oil Company Heads Restrained From Paying Selves Higher Salaries

John R. Conduit and the California Cotton Oil Company, of which he is president and general manager, yesterday were restrained by Judge Hardy in Superior Court from raising the salaries of the company officials. The restraining order was granted on the application of C. H. Bencini, owner of 49 per cent of the capital stock.

Mr. Bencini, who is also head of a competing company in San Diego, asserted that substantial salary increases were granted at a meeting in December last, at which he was not present. He declared Mr. Conduit's salary was raised from $16,000 to $20,000 a year; the salary of T. J. West, vice-president, was raised from $2500 to $7500, and that of Stanley R. Pratt, secretary and treasurer, from $6000 to $10,000.

This action was taken, according to the complaint, by the three officials concerned, acting as directors, in spite of the fact that T. W. McDevitt, the fourth director, voted against the increase and that Mr. Bencini was opposed to it.

Judge Hardy held that the officials had acted illegally in passing upon an increase of their own salaries.

RECRUITING IS RESUMED

The Army recruiting station at 432 South Main street, yesterday received authority to enlist men for the infantry, cavalry, field artillery, coast artillery, medical department, corps of engineers, ordnance department, air service and tank corps, for assignment to the First, Second and Third Corps Areas, and the District of Washington. The First Corps Area includes the States of Maine, New Hampshire, Vermont, Massachusetts, Connecticut and Rhode Island; the Second, the States of New York and Delaware, and the Third, Pennsylvania, Maryland, Virginia and the District of Columbia.

LIQUOR SEIZED AT DEPOT

Prohibition agents yesterday seized two cases of Scotch whisky and a quantity of gin at the warehouse of the Santa Fe Railway. The liquor was consigned to a local hardware man. No arrests are contemplated.

Own Your Own Apartment in Beautiful Pasadena

THE BARCELONA

The largest and finest apartment building in Pasadena.

Central location. Short block from Colorado. One block to Maryland Hotel.

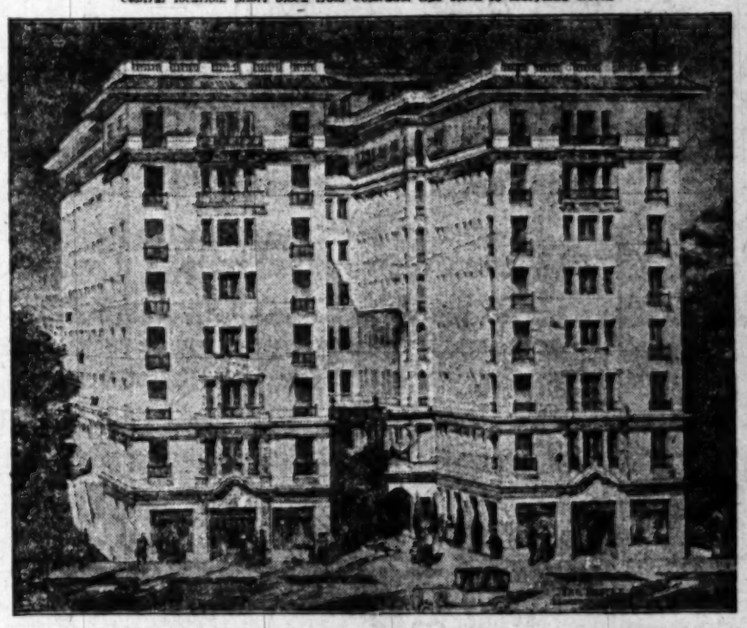

Where there is no landlord there is no landlord's profit. 30 Apartments, ranging from $3500 to $13,700. Absolute title. Half of them already sold.

Easy terms. Only 40 minutes from 7th and Broadway. Ready to occupy June 1st.

Madison at Herkimer

FISCAL AGENTS
ELLIS BISHOP & CO.
833 Van Nuys Bldg.
SEAGER & PUSCH
903 Van Nuys Bldg.

OWNERS
THE PASADENA APARTMENT HOTEL CO.

BUILDERS
THE LITTLETON CO., Pasadena

COURTESY TO AGENTS
Building Open for Inspection 8:30 to 6.
Sunday 2:30 to 5:30

Need Some Wall Paper?
The quick way to find where to buy it is to turn to the "Miscellaneous For Sale" columns in today's TIMES.

Eline's Chocolate Bars
—America's Finest—

They contain all that is best in chocolate. We search the world for the finest and choicest cocoa beans. Then we sort them with great care and caution to eliminate every bean that might work injury to Eline's quality. We husk them in our own plant, exercising extreme care to get rid of every shred that might harm the marvelously smooth taste of Eline's Chocolate Bars. We use only the purest refined sugar.

Eline's plant is in the heart of the greatest dairying state in the Union —Wisconsin—not second even to Denmark or Switzerland.

Cows that feed in the emerald green fields and drink from the thousands of spring-fed lakes of this banner dairying state, produce the richest whole-cream milk in the world.

Such is the excellent quality of the milk used to make Eline's Chocolate Bars. We get it fresh each day. We clarify and pasteurize it in our own white-tiled milk rooms. No skimmed or powdered milk goes into Eline's Chocolate Bars.

Eline's use the finest AA grade almonds. They are roasted over charcoal to a brown, delicious turn in our own ovens, so as to retain their natural sweetness and deliciousness.

Eline's plant is located in the country—pure air and sunshine flooding the rooms where these delicious bars are made.

Every step in the manufacturing process is under laboratory supervision and the watchful eyes of a corps of trained chocolate experts.

The result is Eline's Chocolate Bars, honestly made, full flavored, marvelously smooth, delicious to taste, persuasive in aroma and—better than any chocolate bar you have known.

Eline's Chocolate Bars are delicious and creamy; a properly balanced food for all. You will like them; your family will like them.

Eat Eline's Almond—Peanut—Milk—Chocolate Bars —Buy the box

Milwaukee, U. S. A.

Copyrighted 1923, by Eline's, Inc.

Save Eline's Wrappers — for six 10c size or twelve 5c size we will send you Eline's Pocket Dictionary — up-to-date, easily read, accurate.

2A

BUILDING SHOWS FILM STABILITY

Huge Laboratory Going Up at Lasky Studio

Proves Permanency of Screen Capital of West

Will Revolutionize Motion Picture Work

The largest and most complete film laboratory in the western capital of motion pictures is being built at the Famous Players-Lasky studio and is expected to be ready for occupancy July 1, exactly fourteen months from the date of breaking ground.

The building, which will be located on the outdoor lot of the Famous Players-Lasky studio, at the corner of Argyle and Selma avenues, will be a concrete structure of three stories. It is said to approximate a cost of more than $250,000.

Details of the immensity of this plant where colorless film is to be turned out by the magic of chemicals into reels of pulsating life, were announced yesterday for the first time by Charles Eyton, general manager of west coast activities for the Famous Players-Lasky Corporation, and Frank E. Garbutt, special technical adviser for the corporation. Mr. Garbutt is supervising construction of the new laboratory and will take charge of its operation when completed.

HAS HUGE CAPACITY

The building of this huge plant for the handling of films proves the permanency of Los Angeles and Hollywood as a motion-picture capital, it is stated. Its completion will increase the capacity for handling films from the present 700,000 feet to a possible 2,000,000 feet per week. Present plans call for the taking of 200,000 feet of film from the raw stock vault to the shipping-room every eight hours, or a total of approximately 1,200,000 feet in a forty-eight-hour week. Working at full production, sufficient film could be turned out every six months to approximately circle the globe. The present laboratory, which was built in 1915, will be used for storage.

In the four projection-rooms, directors will sit in judgment on their own pictures surrounded by all the atmosphere of a public theater. Each room will seat seventy-five persons and will be a miniature theater beautifully decorated and equipped with an elaborate system to bring lights slowly on and off. By creating a true theater atmosphere, it is thought that directors and others will be better able to judge the effect of their productions when released in commercial playhouses. Space is being allowed for twenty film printing machines and ten will be installed immediately.

MANY CUTTING VAULTS

Fourteen comfortable little vaults where directors may cut the films of their various productions in a cheerful and quiet atmosphere will be provided. With such ingenuity has the building been designed that every unnecessary footstep has been saved. The film travels on an endless conveyor from room to room in the many processes of development, cutting and assembling. The very air for this modern workshop will pass through a filtration plant before being pumped by a ventilating system through the building. More than 100,000 cubic feet of air per minute will be heated and washed.

Proper temperature and humidity plays a big part in the treatment of film and in the rooms where the film is touched by hands the air is kept dry enough to avoid perspiration on the hands marking the film.

Fire, the great destroyer of motion-picture film, will find no foothold here, for there will be no exposed wood in the building. The foundations have been made firm enough for an additional story should it be needed later. Every device has been utilized in the construction of the building and in the providing of the equipment to insure that the labors of producer and actors will be transferred to the screen without the slightest loss.

VICTOR WILL DIRECT HERGESHEIMER STORY

GOLDWYN ANNOUNCES PLANS PUTTING "WILD ORANGES" ON SILVER SHEET

The film version of Joseph Hergesheimer's novel, "Wild Oranges," will be directed by King Vidor, according to an announcement made yesterday at the Goldwyn studios.

Mrs. Vidor has completed cutting and editing the final scenes of "Three Wise Fools," his first production to be made for the Goldwyn Company. He will immediately start preparations on the film version of the Hergesheimer novel.

Several producers bid for the film rights to "Wild Oranges." D. W. Griffith at one time owned the rights to the novel, and planned to film it in the original locale. The action of the story transpires in the wild orange groves that border the Georgia coast.

"After Every Party"

is the waltz you've been waiting for. The Columbians have packed all the dreamy dance rhythm in the world into their Columbia Record of this ace of waltzes.

"Apple Sauce"

on the other side is a fox-trot of the same caliber.

At Columbia Dealers

A-3853 75c

Columbia New Process Records

© Columbia Graphophone Co.

FAIRNESS OF LASKY IS RECITED

Theater Owners' President Praises Corporation Before Federal Commissioner

[BY A. P. NIGHT WIRE]

NEW YORK, May 23.—Testimony that the Famous Players Lasky Corporation always had dealt fairly with him was given by Charles L. O'Reilly, president of the Motion Picture Theater Owners of America and of the Motion Picture Chamber of Commerce, at today's hearing by the Federal Trade Commission on charges that Famous Players and six allied organizations constitute a trust.

Mr. O'Reilly, who operates two theaters here, said Famous Players had lived up to every contract made with him, save on one occasion when it failed to deliver two Cosmopolitan productions for which he had contracted. He laid the blame for this, however, on the Cosmopolitan, saying the pictures had been taken from the Lasky Exchange and given to another.

Mr. O'Reilly testified, however, that "anybody that has been in the exhibiting business for any length of time knows that you must take all Lasky pictures or you get none at all."

Asked for his opinion of this "block booking" Mr. O'Reilly said it forced exhibitors to show pictures that were not suited to the taste of their patrons. He said he had not renewed his contract with Famous Players this year because he could get what he regarded as better pictures elsewhere for less money.

A. J. Wolf, another exhibitor, testified that Famous Players has refused to give him first run pictures any longer after a Loew Theater was built near his house. He said he had had a first run contract for nine years up to that time. Since, he said, he had been compelled to accept second and third run films.

"Is it not true that all other producers give Loew and the big circuits preference?" he was asked by counsel for Famous Players.

"Yes, that is the condition prevalent in the industry," he replied.

The hearing was adjourned until Friday.

EUROPEAN THESPIANS HERE SOON

Actors of International Fame to Pay First Visit to Film Center

Three actors of international fame will arrive in the California cinema colony for their first visit in the next few weeks.

First to arrive will be Joseph Schildkraut, now starring in "Peer Gynt" for the Theater Guild in New York City. The play will close next week, and Schildkraut will start at once for Culver City to play the principal male role in Victor Seastrom's first American motion-picture, "The Master of Man" from Hall Caine's latest novel. Schildkraut is expected the 30th or 31st inst.

Eosta Ekman and Edith Erastoff will leave Stockholm June 4, after the stage season closes there, on the first step of their trip to California. They are the leading man and woman of the Swedish Theater. They leave England June 9, according to present plans, and should reach Los Angeles about June 21.

Meanwhile, announcement is received from the Goldwyn studios of the signing of Creighton Hale for the role of Alick Gell in "The Master of Man."

Mr. Hale, who is British by birth, met Sir Hall Caine, creator of the character of Alick Gell, just once, not in his proper role as an actor, but as newspaper reporter.

Between his early engagements on the London stage, Mr. Hale did newspaper dramatic assignments. It happened that while he was on the road playing Douglas, Isle of Man, Sir Hall Caine's opinion on a literary question was urgently desired. The London papers sent men out, except the Daily Express, Creighton's old paper, which simply wired him to represent them at the meeting. So, in the guise of a reporter, Mr. Hale appeared before the novelist, who took a fancy to him and asked him to stay after the others had been dismissed.

LOST-[illegible] OF PA[illegible] IS SO[illegible]

Francis J. [illegible] to Get Film [illegible] Attempted

A lost continent similar to the [illegible] Atlantis, [illegible] have been discovered [illegible] Ocean, will be [illegible] cis J. Ford, [illegible] ture producer, [illegible] writer and explorer, [illegible] of this lost continent [illegible] related by [illegible] South Pacific.

They tell of a [illegible] chitecture, dating [illegible] if not earlier [illegible] ization. There [illegible] ruins of a temple [illegible] half-submerged [illegible] ing out of the [illegible] of strange [illegible] attached itself [illegible] ing an atoll with [illegible] The buildings are [illegible] tian in design, [illegible] dom visited by [illegible] plans to [illegible]

Mr. Ford has [illegible] the S.S. Venture [illegible] Line, sailing from [illegible] the 19th inst. for [illegible] Islands. He will [illegible] lulu, Samoa, Fiji [illegible] Hebrides, Solomon [illegible] Guinea and Borneo [illegible] wild-animal and native [illegible] tographs for [illegible] al and adventure [illegible] en by Mr. Ford. [illegible] blaze a path in [illegible] search of wild [illegible] never before filmed.

A native servant [illegible] him is Samoa, [illegible] and a guard of [illegible] prise Mr. Ford's [illegible] take with him [illegible] ture and two [illegible] a folding camp [illegible] and United States [illegible] ders will assist [illegible] will be gone about [illegible]

FILM CH[illegible] BACK A[illegible] TRIP

Levee Arrang[illegible] Additions a[illegible] While in New [illegible]

M. C. Levee, [illegible] United Studios and [illegible] Maurice Tourneur [illegible] turned from New [illegible] where he closed [illegible] increased producing [illegible] volving the picturiz[illegible] ber of big productions [illegible] signing of several [illegible] ers and directors. [illegible] enlarged scope of the [illegible] ducing activities, [illegible] pending a conference [illegible] sociates here, [illegible] new productions, [illegible] further additions [illegible] Studios which are [illegible] pletely rebuilt.

While in New [illegible] arranged that the [illegible] exploitation of [illegible] "The Brass Bottle," [illegible] been completed, [illegible] various members [illegible] to make the trip [illegible] the premiere is [illegible] 17, next. The [illegible] premiere this picture [illegible] in Los Angeles.

After conferring [illegible] ous film executives [illegible] Mr. Levee stated [illegible] for the coming year [illegible] fewer pictures will [illegible] to prolong the run [illegible] tures at theaters.

Mr. Levee stated [illegible] not mean any cut [illegible] ployment and wages, [illegible] mean bigger salaries [illegible] with the same [illegible] money and other [illegible] heretofore.

WEIRD SEA [illegible] BACK [illegible]

Los Angeles [illegible] will have another [illegible] witness Maurice [illegible] picturization of [illegible] Ships" at the Alexandria.

The strange, [illegible] path nature of the [illegible] tainment has resulted [illegible] stant success of [illegible] It will follow "The [illegible] ace."

Theaters Amusements — Entertainments

PANTAGES "AMERICA'S FINEST" VAUDEVILLE SEVENTH AT HILL
CONTINUOUS SHOWS 1 TO 11 P.M.—CHILDREN, ANY SEAT
NED NORTON & HIS COMPANY
IN A MUSICAL FARCE, "WHAT'S YOUR NAME?"
THE USHERS in "MARRIAGE Vs. DIVORCE"
WILLE BROTHERS—LA PINE & EMERY—SEXTETTE
TOGO—FINLAY & HILL—CHIEF TOWLAND
Ethel Clayton in "Can a Woman Love Once?"
NEXT WEEK—NAN HALPERIN

EGAN THEATER— IT GRIPS AND THRILLS AS NO SUMMER PLAY HAS EVER DONE
Pico and Figueroa
Downtown Ticket Office at Birkel Music Co.
Evs. 50c to $1.50. Mats. 50c to $1.00.
The Most Timely Play of This Day and Age
"MORPHINE"
BY OSCAR AFFEL

ORPHEUM— COMING: FANNIE BRICE
Orpheum Circuit Vaudeville
MATINEE DAILY, 15c to 50c.
Evenings 15c to $1.25
Ex. Sat., Sun. and Holidays.
Phone 19477; Main 977

GORE'S BURBANK THEATER—
HI JINKS MUSICAL COMEDY CO.
In "GO-GETTER GIRLS," with ALL THE FAVORITES AND BEAUTY CHORUS OF THE
CINDERELLA ROOF— This is "HOLLYWOOD"
Sixth at Olive Meet "MISS HOLLYWOOD"
Famous Beauty Contest
MISSION PLAY— Now open, 12th year. Grand tour [illegible] (except Monday). Also Pacific Electric Board (Sixth and Main) [illegible] Main Sts., L. A.; also Main and 103; also Pasadena, [illegible] trio Depot; also Hollywood, [illegible]

ESS ASKY ECITED

...ners' President ...poration Before ...mmissioner

...DON WIRE.]
May 22.—Testi... Famous Players ...tion always had ...h him was given ...O'Reilly, president ...ture Theater Own... and of the Motion ...r of Commerce, at ... by the Federal ...on on charges that ... and six allied or... ...stitute a trust.

...who operates two ...aid Famous Play... ...o every contract ..., save on one oc... ...failed to deliver ...n productions for ...ntracted. He laid ...is, however, on the ...aying the pictures ... from the Lasky ...given to another. ...testified, however, ...that has been in ...business for any ...nows that you must ...pictures or you get

...s opinion of this ... Mr. O'Reilly said ...tors to show pic... ...not suited to the ...trons. He said he ...d his contract with ... this year because ...hat he regarded as ...elsewhere for less

...another exhibitor, ...amous Players has ... him first run pic... ...after a Loew The... ...ear his house. He ...d a first run con... ...years up to that ... said, he had been ...except second and

...rue that all other ... Loew and the big ...ace?" he was asked ...famous Players. ...the condition prev... ...ustry," he replied. ...was adjourned un...

LOST ISLE OF PACIF IS SOUG

Francis J. Ford ... to Get Films N... Attempted

A lost continent of ... similar to the fabled ... Atlantis, authentic ... have been discovered in ... Ocean, will be the ... cis J. Ford, explorer, ... ture producer, ... writer and actor. W... of this lost continent ... related by adventurers ... South Pacific.

They tell of a city of ... chitecture, dating back ... if not earlier than ... ization. There are ... ruins of a thriving ... half-submerged in the ... ing out of the water ... of strange structures ... attached itself to the ... ing an atoll with a p... The buildings are ... tian in design. The ... dom visited by white ... plans to hunt and ...

Mr. Ford has booked ... the S.S. Ventura of ... Line, sailing from San ... the 29th inst., for the ... Islands. He will touch ... lulu, Samoa, Fiji Islands, ... Hebrides, Solomon Islands, ... Guinea and Borneo. ... wild-animal and underwater ... tographs for travelogue ... al and adventure films ... en by Mr. Ford. He ... blaze a path in the ... search of wild tribes ... never before filmed.

A native servant, who ... him in Samoa, savage ... and a guard of soldiers ... prise Mr. Ford's party. ... take with him three ... ture and two "stills" ... a folding camp outfit. ... and United States ... ders will assist him. ... will be gone about six ...

FILM CHIE BACK AF TRIP

Levee Arrange... Additions at Uni... While in New Yo...

M. C. Levee, ... United Studios and ... Maurice Tourneur ... turned from New York ... where he closed arrangements ... increased producing activities ... volving the picturization ... ber of big productions ... signing of several prominent ... ers and directors. The ... enlarged scope of Mr. ... ducing activities are ... pending a conference ... sociates here. It is ... new producing plans ... further additions to ... Studios which are now ... pletely rebuilt.

While in New York ... arranged for the ... exploitation of Maurice ... "The Brass Bottle," ... been completed. Mr. ... various members of ... to make the trip ... the premiere in Chicago ... 17, next. Immediately ... premiere this picture will ... in Los Angeles.

After conferring with ... ous film executives in ... Mr. Levee stated that ... for the coming year to ... fewer pictures with which ... to prolong the appeal ... tures at theaters.

Mr. Levee stated that ... not mean any curtailment ... ployment and activity, ... mean bigger and better ... with the same amount ... money and effort ... heretofore.

WEIRD SEA STO... BACK NEX...

Los Angeles motion-... will have another opp... witness Maurice Tourneur's ... picturization of "The Brass ... Ships" at the Alhambra ... The strange, out of the ... path nature of this picture ... tainment has rocketed ... stant success all over the ... It will follow "The Grim ... ace."

CALIFORNIA THEATER— Main at 8th

A THRILL-A-MINUTE, LAUGH-A-SECOND COMEDY-CYCLONE FOR HAROLD LLOYD is coming in Safety Last

DOORS OPEN AT 11 O'CLOCK SHARP SUNDAY

California Theater Next Sunday

CALIFORNIA THEATRE Main at 8th

If there lurks within you love of romance and the great outdoors, you'll surely enjoy this picture.

The Man from Glengarry

RALPH CONNOR

Harold Roach's New "Our Gang" Comedy

"ECHO WEEK" PROGRAM BY ELINOR'S CONCERT ORCHESTRA

Miller's

You'll Never See Its Equal Again!

The Great Elephant Charge

THOUSAND OTHER THRILLS IN THIS EXCITING 10 REELS OF ADVENTURE!

HUNTING BIG GAME IN AFRICA WITH GUN AND CAMERA

LAST 3 DAYS

SHOWS 11:00, 12:20, 2:15, 4:00, 5:40, 7:20, 9:15.

LOEW'S STATE— BROADWAY AT 7TH TWO ENTRANCES

LOEW'S STATE THE COOLEST THEATRE IN TOWN

METRO PRESENTS

VIOLA DANA

IN THE COMEDY DRAMA

"LOVE IN THE DARK"

Direct From New York MOSCONI FAMILY Sensational Whirlwind Dancers

Organ Songologue Johnny Hill "MY JEWELS OF LOVE" Featuring Rose Perfect Presentation by J. K. GORHAM

NOVELTY REEL—ROMANCE OF A LEMON

10-PIECE ORCHESTRA, RIEMER DIRECTING

MISSION— Broadway at 9th

MISSION Broadway at 9th

NOW PLAYING

Elmer Clifton's Screen Sensation

DOWN TO THE SEA IN SHIPS

GREATEST AMAZING MOTION PICTURE EVER FILMED!

THRILLS! ROMANCE! ACTION-GALORE!

DOORS OPEN DAILY 10 A.M.

NO ADVANCE IN PRICES

GINO SEVERI - VIOLIN SOLOIST

MASON OPERA HOUSE— Starting Monday May 28 Mats. Wed. and Sat.

First Time in Los Angeles.

The Musical Revolution of the Century

SHUFFLE ALONG

WITH NEW YORK CAST AND COMPANY OF OVER 50 ENTERTAINERS 50

SEATS NOW

MAJESTIC Broadway and 9th THEATER— MATINEE SATURDAY 2:15

Mats. Sun., Wed. and Sat., 25c to $1.00. Eves. 50c to $1.50.

Seventh Big Week—THOMAS WILKES Presents

HOLBROOK BLINN in THE BAD MAN

A Satirical Comedy by Porter Emerson Browne.

MOROSCO

"You Just Have to Laugh" —Times.

MATINEE TODAY

OLIVER MOROSCO (Morosco Holding Co., Inc.) PRESENTS THE STORM OF LAUGHS

"FAIR & WARMER"

By Avery Hopwood

Second Hilarious Week

MATS. 10c to 50c, NIGHTS 10c to $1

PHILHARMONIC AUDITORIUM— 5th at Olive

Matinees Wednesday and Saturday

NOW PLAYING—SEATS NOW

HENRY B. HARRIS OFFERS SOPHIE TUCKER THE QUEEN OF SYNCOPATION

With Dozen of Girls and Musicians in PEPPER BOX REVUE

SEE GEORGE LE MAIRE & CO. MARVEL, THE WONDERFUL DANCER

PRICES—50c, 75c, $1.00, $1.50, $2.00, Plus Tax.

Also the Hit of "Shufflin' Along." Make Your Reservations Early.

WASHINGTON PARK— BASEBALL

SAN FRANCISCO vs. LOS ANGELES

Today, Game Called at 2:30

FLASHES

STAR IN TRADE

VIOLA DANA BUYS GARAGE IN HOLLYWOOD

By Grace Kingsley

Viola Dana has gone into trade! No, she hasn't quit the films. She is merely adding trade to her activities.

The Metro star has just completed the purchase of the Foothill Garage on Hollywood Boulevard. She really didn't intend to buy a garage when she started out, either. She didn't even want a garage. Indeed we gather from her conversation that she could have worried along if there had not been a garage in the family from one year's end to another.

It is from no low common trade instincts that Miss Dana acquired the garage. As a matter of fact the establishment was in a manner of speaking wished on Miss Dana. She wanted to purchase a certain piece of property, and the property happened to have the garage on it. So she was game enough to go ahead and buy the whole works. Of course she has a manager to run the place, but she says she is learning all about sparkplugs, carburetors and such-like appurtenances, and that she expects soon to know enough about automobiles to take her own apart and put it together again. Not that she will probably take any such drastic action, but she likes to think that she could.

The place is used for housing cars, and so long as we are on the subject, she doesn't care if the public knows that it is a very good garage.

Vulgar trade is not to be allowed to deject Miss Dana's mind from her art, however, and she will commence her next Metro feature next week.

Miss Dana is spending a good share of her time these days between pictures in visiting her sister, Shirley Mason, who is now in a hospital following an operation for appendicitis, but who is doing so well that she expects to be removed to her home within a week.

Neil Craig in It

Having spent long days poring over the role of Mary Todd, who, if you remember your history, became the wife of Abraham Lincoln, Neil Craig has commenced her portrayal in the film version of the life of the great American statesmen which the Rockett Brothers are making at the Mayer-Schulberg studios.

Nancy Fair Flits

San Francisco theatrical patrons aren't going to have to go down to their graves wondering just how naughty Avery Hopwood's "The Demi-Virgin" is, if Nancy Fair can help it. Miss Fair is taking her company on tour in the play, following its long run at the Little Theater, and her first long engagement, after a few one-night stands, will be at the Century in San Francisco, where it looks from advance sales as though the "Demi-Virgin" will unpack and remain for some time. The play opens in the northern city next Saturday night.

Otto Harras Sharpens Pencil

When "The Fashionist," a New York fashion magazine, began to feel a gnawing need for a good man to write its drama section, a week ago, its editor didn't wait five minutes before signing up Otto Harras for that important work. Mr. Harras has signed a two years' contract with the magazine, and promises to tell us the whole truth about every stage and picture show he sees, and also occasionally to slip us the real inside news about dramatic persons through his column.

Mr. Harras was formerly for several years Variety's west coast representative.

Herbert Rawlinson Busy

Herbert Rawlinson is about to revert to the British accent that is his heritage. The Universal star has again been cast in the role of an Englishman for his latest vehicle, "Two Bells for Pegasus," now being filmed at Universal City. Edward Laemmle is directing. The story is by Gerald Beaumont. In the cast with the star are Dorothy Manners, Eddie Gribbon, Esther Ralston, Frank Currier and Otis Harlan.

Kosloff's Tough Luck

Some people do have the worst luck. Take Theodore Kosloff, for instance, who is playing a featured role in "Children of Jazz," a Paramount production being directed by Jerome Storm.

Mr. Kosloff enjoys the reputation of being a tried and true sailor. Neither the crossing of the Atlantic in all kinds of weather, nor the voyages on Cecil B. De Mille's yacht in the rough waters off the Pacific Coast, have feazed him.

On the way to Catalina, the other day, Kosloff was the only member of the company who didn't get sick, the trip being very rough. At the studio the next day, they were filming a scene on a ship set, with rollers underneath the set to give that rocking motion. Kosloff was to do a love scene with the leading lady, when, ding bust the luck—well, not to go into painful details, the star had to leave the set hastily, while romance waited!

"BAD MAN" IS STILL A POPULAR FELLOW

"The Bad Man" with Holbrook Blinn in the title role continues to attract at the Majestic Theater, where it is now in its seventh week. Judging from the continued demand for seats, there are many local playgoers who are seeing this delightful satire two or more times.

This production differs only from the original production in New York City in the cast. Mr. Blinn and Charles A. Sellen, who potrays the role of Uncle Henry were members of th eorig-inal cast. The others are members of the Wilkes players.

Even a large portion of the setting is from the original collection. Some of the antique western furniture used and the large number of Navajo rugs are from Mr. Blinn's personal collection.

Adds to the Harmony of Music Week

Mildred Davis,

Leading woman for Harold Lloyd in "Safety Last," which is to show next week at the California, says it's no trouble to pretend to be able to play the accordeon, anyway.

NEW ROLE FOR CHANEY IN SYMPHONY PICTURE

Lon Chaney, "the man of many faces," who has probably played more varied and difficult roles than any actor before the motion-picture camera, is seen in an entirely new role in Maurice Tourneur's production, "While Paris Sleeps," now in its second week at the Symphony.

As Henry Santados, a sculptor of questionable reputation, who is dominated by love for his beautiful model, Chaney appears as a suave and finished man of the world. Although the part entails a certain amount of character work it is radically different from anything he has done.

In addition to Lon Chaney the cast includes Mildred Manning, John Gilbert, Jack F. MacDonald, Hardee Kirkland and others.

KOSLOFF TAKES HIS WORK WHILE RESTING

Even though he was the central participant in innumerable fight and rescue scenes in "Children of Jazz," a Paramount production, at Catalina Island, the location trip proved a vaction for Theodore Kosloff. When the dancer-actor departed he was in the midst of directing his pupils in two other pictures, selecting and rehearsing dancers for Cecil B. De Mille's forthcoming production, "The Ten Commandments," as well as playing a featured role in "Children of Jazz."

Today Kosloff must resume where he left off. Incidentally, he is playing the role of an American citizen for the first time in his career in "Children of Jazz."

GRAUMAN ORCHESTRAS COMBINE IN CONCERT

Herman Heller, conductor of Grauman's Metropolitan orchestra, will conduct 150 musicians from the four Grauman Theater orchestras through an hour's program Saturday at 11:30 a.m. in Pershing Square.

This is a part of Sid Grauman's share in the Music Week festivities offered through his various musical organizations. The chief numbers of Mr. Heller's program will be the famous "Overture, 1812," by Tschaikowsky. It is a magnificent work, opening with the inspiring strains of the old Russian hymn, "God, Preserve Thy People," and also introduces the national hymn intermingled with the "Marseillaise."

BLACK'S JAZZ BAND FOR METROPOLITAN

Ben Black's band, fourteen jazz wizards, will make its debut here at Grauman's Metropolitan Saturday.

The opening program of the Black organization will include a syncopated version of the Anvil Chorus called "Anvilosity," a medley of songs written by Ben Black, a musical comedy version of "Uncle Tom's Cabin" and a 1923 version of the old favorite, "Maple Leaf Rag."

Three singers, Ted Ulmark, Meade Sigler and James Ellard, are included in the ranks of the musicians and there entertain with vocal selections.

HAL SKELLEY TO HEAD BILL AT HILLSTREET

Hal Skelley, a young elongated comedian from musical comedy, is coming to the Hillstreet Theater next week in "The Mutual Man," a comedy skit, in which he is supported by an unusual cast, including Miss Ina Williams. She is a comedienne of as distinctive abilities as Mr. Skelley.

In "The Mutual Man," Mr. Skelley appears as a talkative insurance agent, while the girls he tries to tell of the Mutual benefits believe that he is from the Mutual Film Company. There is a lot of good comedy in the act as well as some exceptional dancing.

TWO WESTERN UNITS AT UNIVERSAL CITY

Two-real western picture units are working at Universal City on condensed tales of the Old West which will satisfy the demand of exhibitors for short, snappy dramas to fill in split programs.

Francis Grandon is directing Jay Morley and Jay Marchant is directing Pete Morrison in such productions. Margaret Morris and Elinor Field are the leading women of the two units.

When They Try to Be Dummies They All Fail

The front of the cathedral was flooded with light. Hundreds of persons, garbed in assorted regalia of the fifteenth century, were assembled before the massive doors.

It was a big night scene during the filming of "The Hunchback of Notre Dame" at Universal City.

"All right. We'll take it," quoth Wallace Worsley, the director. Then he paused. "Where are those men?"

Two of the extra men that were supposed to appear in that sequence of the play were missing.

Jack Sullivan, assistant director, threw a heavy bass voice through a megaphone. Loudly the big Irishman hollered for the recalcitrants. Nary a response.

He entered the cathedral. All was dark. Just then an electrician swung his giant sun-arc around so that its rays swept across the open door of the cathedral, penetrating the gloom within.

That incident cost two extras a good night's rest. In a pile of dummies that were placed before the altar in the cathedral Sullivan caught a flash of eyes. No superstition has that big lad, and no fear. But he had never before seen a dummy with shiny eyes.

What he said to the two extras as he dragged them out from among the dummies where they had attempted to conceal themselves and rest instead of work would have to be cut down from 500 to about 100 feet, so that's "out of the picture."

Ford's Acting Moves His Dog to Real Tears

"Bronzo" a fox terrier owned by Ford Sterling, motion-picture actor, recently disrupted all known scientific theories regarding canine tears, when he wept copiously while Ford enacted a dramatic scene for "The Day of Faith," the Arthur Somers Roche story that Tod Browning is directing.

Dogs often form a saline fluid in their eyes similar to the human tear, but never before in medical or scientific history has a dog been seen to sit back on its haunches and simultaneously howl and shed tears.

LOOK ALIKE, PASE AS BROTHER AND SISTER

Bernice Frank and Richard Dix so closely resemble each other in facial expression that they used to pass as brother and sister when they played in the same dramatic company several years ago in Boston.

Today they find themselves playing these roles in the motion-picture production of "To the Last Man," by Zane Grey, which Victor Fleming is directing for Paramount in the wild Tonto Basin of Arizona.

PLAYDOM

HAS TANG AS SCENIC

"DOWN TO SEA IN SHIPS" OFFERS ACTUAL THRILLS

By Edwin Schallert

Anyone who feels that the screen lacks the power to offer a new experience will do well to drop into the Mission Theater this week, where "Down to the Sea in Ships" is showing. It isn't a movie in the common everyday acceptance of that word, though the producers evidently did everything they could to make it one. But they couldn't quite succeed. They couldn't take the tang out of the sea air, or the rush of the tide and that is what really counts in this remarkable sketch in action of the excitement and novelty and danger of a whaling expedition.

Somebody came very near to spoiling "Down to the Sea in Ships" by introducing a poppy-cock love story into an otherwise splendid scenic, but what you will go to see and what will make you really enjoy this film, ably directed by Elmer Clifton, to the utmost are its actualities. Tuna fishing isn't in it with these. Catching a real live whale with a hand-driven harpoon is about the most absorbing bit of sport that you can possibly imagine.

When the harpoon lands, the whale apparently starts off at about sixty miles an hour, and the rowboat that contains the crew that are after him whizzes along behind. Then the whale doubles back and overturns the boat with a splash that brings a gasp from the audience.

The picture has a tremendous lot of local color. The life in New Bedford, under a Quaker regime, is cleverly depicted. You behold all phases of the native industry, and there is humor and human interest to highlight the way.

Some of the acting too is with sails in the breeze. Raymond McKee is featured as the young chap who is shanghaied and leads a mutiny that puts the villianish captain in irons. The captain himself is played in a capital style by Patrick Hartigan. Marguerite Courtot is effective as the heroine, and a really bright and clever little ingenue is Clara Bow. William Walcott also plays the New England shipowner with character.

A very snappy slapstick comedy called "For Art's Sake," and the music are additions to an interesting program. "Down to the Sea in Ship" is crude as a picture drama, almos as choppy at times as is the sea, but it has the brawn and muscle of a really big scenic.

Martindel in First Picture Away From Fox

Edward Martindel is now in his second week in the leading character role of "The Day of Faith," which is being produced at the Goldwyn studio with Tod Browning at the directorial helm.

This is the first time Martindel has been away from the Fox studio this year. He was at Fox almost three and a half months in the big special "The Eleventh Hour," in which he had the principal character role.

PROGRESSING ON DESMOND'S PLAY

Production is nearing the end on "The Sky Line of Spruce," Edison Marshall's story in which William Desmond is being starred under Robert F. Hill's direction. The first part of the filming was done at Feather River, where remarkable scenic effects were achieved. Ten days have been spent on interiors and the completion of the feature is in sight.

Virginia Brown Faire, William Welsh, Al Hart, Fred Kohler and other popular players support Desmond.

MEETING DAY CHANGED

The Playcrafters will meet Friday evenings, commencing June 1, in Philosophical Hall, Walker Auditorium, 730 South Grand avenue. At the next meeting an original one-act play, "At Home," will be read by Robert Amos, and dramatic readings by A. Wellington.

TRAINED HERE

Curtyne Engler, the featured dancer on the Metropolitan bill this week, is not only a home-town girl, but received most of her training before going to New York three years ago, at the Egan School, where she was a pupil of Mlle. Prager.

GRAUMAN'S Theatrical Enterprises WHERE ALL HUMANITY MEETS

GRAUMAN'S METROPOLITAN

Show Place of the World

60 laughs a minute with the jolliest star in the world

WALTER HIERS as a small town Romeo in "60 CENTS AN HOUR"

with JACQUELINE LOGAN, Charles Ogle, Clarence Burton, Guy Oliver, Cullen Tate.

A Paramount Picture

HENRY MURTAGH at the organ playing "BARNEY GOOGLE"

GEORGE O'HARA "FIGHTING BLOOD"

L. S. S. Jerome In a Riot of Fun Felix the Cat Prologue. A stage Presentation.

America's Premiere Fantastic Toe Dancer, CURTYNE ENGLER

PORTIA MANSFIELD DANCERS in a ballet of exquisite youth.

HERMAN HELLER conducting Grauman's Enlarged Metropolitan Orchestra of 40 Super Soloists

GRAUMAN'S HOLLYWOOD EGYPTIAN THEATRE

HOLLYWOOD BLVD. AT MC CADDEN PLACE.

The Picture of a Century! Share the thrills of 1849 without its perils

Jesse L. Lasky presents

"THE COVERED WAGON"

from EMERSON HOUGH'S immortal story

A JAMES CRUZE PRODUCTION

PIONEER DAYS Pageant of the Plains 23 Indian Chiefs 65 Real 49-ers

Demand for seats prevents Holding Unpaid Reservations After 1:00 Mats. and 7:15 Eves.

Mats. 2:15—75c, $1. Eves. 8:15—75c, $1, $1.50. Mats. 2131. Eves. Ticket Offices, Auditorium Box Office, Hotel Ticket Brokers.

GRAUMAN'S MILLION DOLLAR THEATRE 3rd & Bdwy.

A million dollar Cast—

"THE SPIDER AND THE ROSE"

A stupendous and colorful romantic drama of old California . . . as colorful an warm as its climate.

Alice Lake, Gaston Glass, Robert McKim, Noah Beery, Joseph J. Dowling, Frank Campeau, Otis Harlan, Alec Francis, Edwin Stevens, Louise Fazenda, Little Richard Headrick

EASTER and HAZELTON DAVE PHENNIS and His Violin

ABSOLUTELY EXCLUSIVE SHOWING

LUIS FIRPO THE WILD BULL OF THE PAMPAS vs. "WILL HE CONQUER DEMPSEY?"

Grauman's Greater Symphony Orchestra LAWRENCE, Conducting HOUSE at the Organ

GRAUMAN'S RIALTO

POSITIVELY LAST TWO WEEKS

of the titanic life drama, Vicente Blasco Ibanez

"ENEMIES of WOMEN"

with LIONEL BARRYMORE and ALMA RUBENS.

surpassing any roles they have yet played.

A MOUNTAINOUS ENSEMBLE OF ACTION AND EMOTION.

SYMPHONY— Broadway at 6th

SYMPHONY

ALWAYS A GOOD COMEDY BROADWAY AT 6TH

MAURICE TOURNEUR'S PRODUCTION

2nd Week!

"WHILE PARIS SLEEPS" featuring LON CHANEY

Theaters, Amusements, Entertainments

KINEMA AND ALHAMBRA THEATERS—

Kinema

2nd AND LAST WONDERFUL WEEK

Joseph M. Schenck presents

NORMA TALMADGE

WITHIN THE LAW

DIRECTED BY FRANK LLOYD

A First National Picture

MISS IT AND BE SORRY!

The greatest work in her entire career, and a picture you'll never forget.

ALHAMBRA HILL STREET BET. 7TH 8TH FIRST TIME HERE

ANGELA C. KAUFMAN'S DRAMATIC DRUG EXPOSE "

THE GREATEST MENACE

HILLSTREET THEATER— JUNIOR ORPHEUM CIRCUIT Eighth & Hill. Phone Pico 4640

12:45 Noon—Continuous—11:30 P.M. Vaudeville and Photoplays

MISS OLGA COOK Star of "Blossom Time"

SARGENT & MARVIN

ERNEST HIATT

THE FOUR CAMERONS

THE WRIGHT DANCERS Featuring Helen Pachaud

FIVE LELANDS

Exclusive Photoplay Showing HOPE HAMPTON In "The Light in the Dark" with Lon Chaney and E. K. Lincoln

Mats. Ex. Sat. & Sun., 25c, 40c. | Nights and Sat. Mat., 40c, 55c. | Sat. Night & Sun., 55c. | Children, Any Seat, 15c

TALLY'S BROADWAY— 833 S. Bdwy.

Tally's Broadway Theatre

BARBARA LA MARR

IN FIRST BROADWAY SHOWING

"POOR MEN'S WIVES"

COMEDY AND NEW NEWS EVENTS

HIPPODROME Vaudeville Main St. at 4th

"MRS. DANE'S CONFESSION." With LUCY DORAINE Continuous Daily 1 to 11.

"Melody Four" Chief Zat-Zam Co. Flirting with Death Sunday 12 to 11 P.M.

A CHUCKLE FOR EVERYBOD

THE HUMAN ZOO — By C. D. Batchelor

Copyright 1922 by Public Ledger Company

WEATHER—BEFORE AND AFTER MARRIAGE

THE GUMPS—THAT STRANGE—STRANGE OLD MAN

PANTOMIME — Just Plain Labor vs. Labor of Love — By J. H. Striebel

Copyright, 1923, Associated Editors

WINNIE WINKLE, THE BREADWINNER: Tootsie Didn't Even Make a Dent in Mike

ADAMSON'S ADVENTURES — The Rope Was Well Guarded — By O. Jacobsson

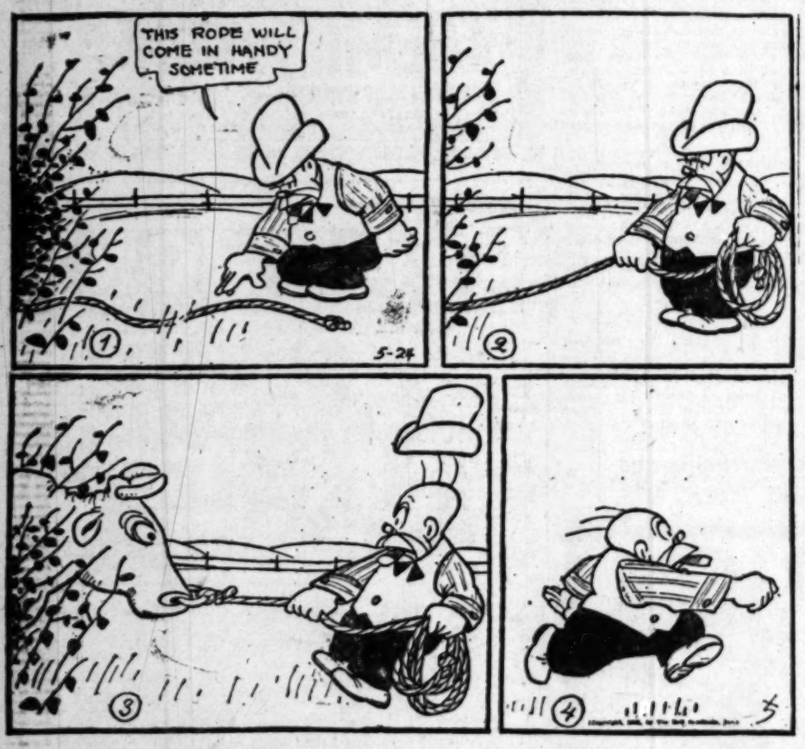

ALONG FIGUEROA STREET — It's Enough to Discourage Any Man

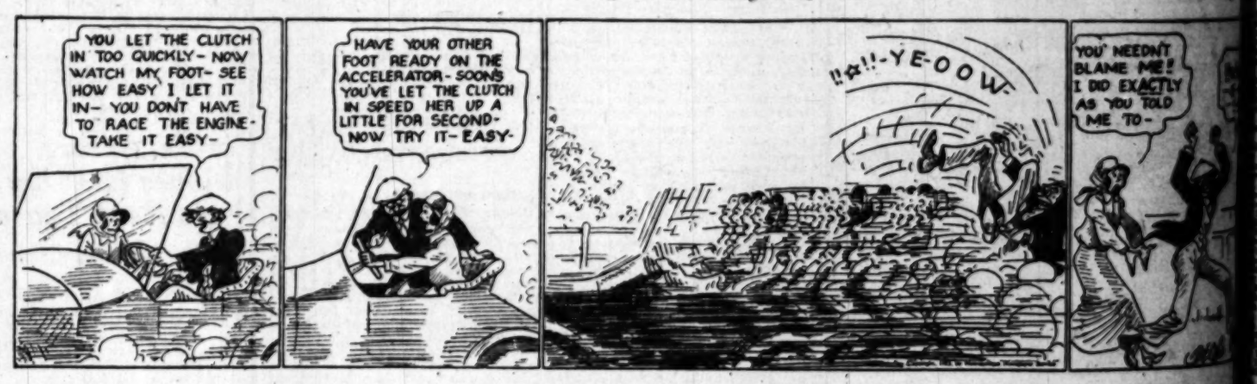

GASOLINE ALLEY— — What's The Big Idea?

REG'LAR FELLERS — Victory Was Almost in Their Grasp

Copyright, 1923, by The Bell Syndicate, Inc. Trade Mark Reg. U. S. Pat. Off. By Gene

SOME YEARN!

"Annette says she can knit a sweater in one day."

"Some yarn!"

CROOKED "B," STRAIGHT "I"

"A 'bee line' is a straight line, my son."

"I should think that an 'I' line would be a straighter line than a 'B' line."

IN THE SCALES?

Helper: I don't seem to get the right weight in meats.

Butcher: That you don't! When you get your hand in, however, you'll be a good clerk.

CLASSIFIED INDEX.

Page.
Automobiles ... 12
Automobiles—Accessories ... 12
Automobiles—Agencies ... 12
Automobiles—Dealers ... 12
Automobiles—Exchange ... 12
Automobiles—For Hire ... 12
Automobiles—Garages ... 12
Automobiles—Insurance ... 12
Automobiles—Parts ... 12
Automobiles—Repairing ... 12
Automobiles—Tires ... 12
Automobiles—Trucks ... 12
Automobiles—Wanted ... 12
Aviation ... 12
Boats ... 12
Building Materials ... 12
Business Chances ... 12
Business Opportunities ... 12
Business Property ... 12
Business Services ... 12
Cemetery ... 12
Classified Rates ... 12
Coast Resorts ... 12
Contractors ... 12
Dancing ... 12
Dancing Instruction ... 12
Dancing Schools ... 12
Dentists ... 12
Dressmaking ... 12
Educational ... 12
Employment Agencies ... 12
Employment Information ... 12
Exchange ... 12
Financial ... 12
For Exchange ... 12
For Rent—Apartments ... 12
For Rent—Business Property ... 12
For Rent—Desirable Homes ... 12
For Rent—Flats ... 12
For Rent—Furnished Rooms ... 12
For Rent—Houses ... 12
For Rent—Miscellaneous ... 12
For Rent—Offices ... 12
For Rent—Rooms and Board ... 12
For Rent—Stores ... 12
For Rent—Wanted ... 12
For Sale—Apartment Houses ... 12
For Sale—Business Property ... 12
For Sale—Desirable Homes ... 12
For Sale—Farms ... 12
For Sale—Flats ... 12
For Sale—Houses ... 12
For Sale—Lots ... 12
For Sale—Miscellaneous ... 12
For Sale—Orange Groves ... 12
For Sale—Poultry ... 12
For Sale—Suburban Homes ... 12
For Sale—Wanted ... 12
Furnished Rooms—Housekeeping ... 12
Furniture ... 12
Furniture—Wanted ... 12
Hotels ... 12
Instruction ... 12
Lodges ... 12
Lost, Found, Strayed—Stolen ... 12
Machinery ... 12
Manufacturers ... 12
Medical ... 12
Miscellaneous ... 12
Miscellaneous—Wanted ... 12
Money to Loan ... 12
Monuments ... 12
Musical ... 12
Musical Instruments ... 12
Musical Instruments—Wanted ... 12
Nurseries ... 12
Nurses ... 12
Office Equipment ... 12
Partnerships ... 12
Personals ... 12
Pets ... 12
Photographers ... 12
Professional ... 12
Publications ... 12
Real Estate ... 12
Rooms and Board ... 12
Salesmen and Solicitors ... 12
Salesmen and Solicitors—Wanted ... 12
Situations Wanted—Female ... 12
Situations Wanted—Male ... 12
Stocks and Bonds ... 12
Storage ... 12
Summer Resorts ... 12
Teachers ... 12
Typewriters ... 12
Wanted—Female ... 12
Wanted—Male ... 12
Wanted—Miscellaneous ... 12
Wanted to Buy ... 12
Wanted to Exchange ... 12
Wanted to Rent ... 12

LOST, FOUND, STRAYED—And Stolen.

GLASSES lost; 19th; shell-rim; San Diego firm's in case. 828 WEST 9TH ST., 584522. Reward.

JEWELRY, lost in Venice, wrapped in chamois skin. Reward. MRS. MOYER, 298134.

KIT LOST—Electrician's tools on W. 3rd near Lorraine. Marked W. E. A. Reward. Call 295-795 or 425 W. 41st Pl.

KODAK, lost, postal card size, special lens, tan leather case, about one week ago, in Los Angeles or Long Beach or on Pacific Electric train between Liberal and Ocean Park. 1208 NEW BANK OF ITALY BLDG.

PENDANT—Lost, on Friday, Red enamel, and gold chain. Reward. WH. 1552.

PURSE, lost, a bag set with pearls, on Jefferson car or 9th & Grand, 30th or 31st & Grand. Reward if returned to TRINITY HOTEL, OFFICE.

POCKETBOOK lost, containing railroad passes and other personal papers. Please communicate with GEO McDONALD, 2810 East 23d St., Long Beach, and receive reward.

PURSE—Will the party who called Holly 2253 in regard to brown leather purse lost, please phone again and notify owner, MRS. FLEETWOOD, 1723 Mc-Cadden Place.

PURSE found on 7th st., Sat., May 12. Describe in answer. Address H, box 290, TIMES OFFICE.

RINGS (2) lost; last week, wrapped in small piece white linen; 1, with 2 good-sized diamonds and 1 with ruby and small diamond. Good reward. CALL 56298 evenings.

RING lost, gold; 1 sapphire and 4 small diamonds. $20 reward for return. K. J. DOW, Cashier, Hotel Clark.

SCARF lost on E. side Bdwy., Tues., bet. 1st & 2d, call of Records. Black satin scarf, lined with blue. 13012.

SCARF lost, on 5th st., between Lorraine and Arden, brown scarf, initial J.R.M. Finder please call 10467. Reward.

WALLET lost; red; out Sunset Blvd. way, with papers and money. F. J. LEAVEN, 1709 East Nadeau St., Humboldt 597. Reward.

VANITY case, lost, Santa Monica, or Crystal Pier, Palm Island, green and gold. Initials C. B. Reward. 70042.

WATCH lost; gold wristwatch, on gray ribbon strap, Broadway Dept. Store trimming counter; in white envelope; initials M.A.D. Rew. WIL. 5823. Apt. 18-A.

WATCH, lost, gold wrist watch, Saturday afternoon on Vermont ave. car between Washington and 8th sts. Monogram J. E. L. Reward. Phone 75815.

LOST—Blue enamel watch diamond setting on chain; $25 reward. TOLLHURST Wash. 440. 3380 San Marino.

SPECIAL NOTICES—Miscellaneous

AFTER 20 years of service in the Lord's work, I need a real rest—it must come or I will have a collapse. I want to go to Boston, Mass., my old home, to visit a sister. No spare rent and enough to eat. I need the ticket. What will you give toward it? This wish to say, I will hold up Jesus Christ and tell the precious story wherever I go or stay. God bless you as you make your gift. Address J, box 229, TIMES OFFICE.

ART LOVERS, ATTENTION! OWING TO ILL HEALTH I MUST DISPOSE OF ONE OF THE FINEST COLLECTIONS OF PAINTINGS BY WORLD-FAMOUS ARTISTS. FOR APPT. CALL 80, 7512.

New Temple ballroom, spacious dance hall, well lighted and ventilated; reasonable rates to social organizations. DREWETT, manager, Masonic Temple, Fine and Figueroa sts. Phone 227-60.

FROM GARAGE to CELLAR IN 1 DAY. Windows, woodwork cleaned, floors waxed, rugs, cleaned and shampooed. THE ACME CLEANERS. Phone Pico 1680.

Baths and Massage

ELECTRICITY IS LIFE! TRY McFadden's application of the different modalities as given in hospital conditions of the body with skilful manipulation, medical gymnastics and scientific massage, light, heavy sprays. Hours 9 to 9 p.m. Open Sunday, 254 S. Bdwy. Phone 3207.

LE MASSEU, MASSAGE—OSTEOPATH. MISSES Gray & Myers, assistants. Electro—Vibratory—Internal—Steam Baths. Both sexes. Hours 9 a.m. to 8 p.m. Sundays until 2 p.m. 514½ S. HILL ST. Portsmouth Hotel. Suite 200

SCIENTIFIC manipulation, medic., steam and sulphur baths and hydrotherapy; therapeutic light for rheumatism; neuritis and insomnia; trained nurses. MAY MAYS, nurse and masseuse. Open Sun. 9a.m. to 4. 128 W. 33D ST. Phone 305.

EXC European graduate masseur whose positive medical constructive gymnastics holds Gold Medal and Grand Prix. Twenty years' experience. Folder free. PROF. LOVRANICH, 319 San Fernando Bldg.

SCIENTIFIC massage, baths, therapeutic light. MISSES KAARBY and SMITH. Hours 9a.m. Opn. both sexes. Hrs. 9 to 7. Sun. 10 to 2. 251 S. BROADWAY, ROOM 23 REALTY BLDG., 6th & Hill. 84068.

SWEDISH MASSAGE. Therapeutic gymnastics, nerve beauty and foot treatments. Ladies only. MME IDA MALZACHER, Swiss Graduate Masseuse. In and out calls. Pico 6385. 322 E. 12TH.

CORRECTIVE vigorous Swedish massage, mild reducing manipulation, electric, electric baths. Open, both sexes. MISS HANSEN, asst., hrs. 10 to 6. 241 WESTERN AVE. N.

WITMER BATHS—Elec. cabinets, steam room, showers, massage, scalp treatment, manicuring. Op. both sexes. 1223½ W. 7th. Always open.

CABINET sweats, electric treatments for neuritis, rheumatism, etc., scientific massage, operators both sexes. Mrs. A. BURDETT, W. Hellman Bldg. 62906.

ELECTRIC & steam cabinet baths, Swedish massage. Open, both sexes. 9 to 9. 2 p.m. Training school in connection. 1006 LEADER BLDG. 61758.

BODY massage with Reiland tractrion, oil & alcohol rubs, Swedish system. Chiropractic treat. Open eve. RM. 206, 317 S. HILL.

STAR Japanese baths and massage, internal baths, steam baths, all rubbing. Operators both sexes.) 215 N. SAN PEDRO.

LUCILLE L. WITHER, scientific masseuse, Chiropractic adjustments. Open, both sexes. 2257 W. HELLMAN BLDG. 61371.

RADIUM treatments, swedish massage, cabinet sweats, therapeutic lamp, on both sexes. Star Japanese Bath. 2nd-Hill. 820070.

TURKISH BATHS, scientific massage; operators both sexes. 247½ S. HILL ST. Phone 18564.

MASSAGE, Sweats, Pine Needle Baths, $1 on. Grad. Masseuse. Masseur. 736½ W. 7.

CORA DESMOND, massage and chiropractic adjustments. 922 W. 6TH. 14353.

SULPHUR baths, massage, elec. vib.; others both sexes. 1105 W. FIRST. Phone 258

MASSAGE, alcohol rubs; vib., vib-ray, $1 up. Open both sexes. 419 DELTA. 426 Spr.

MASSAGE, baths; operators both sexes; open eves. and Sundays. 580 STANFORD AVE.

SCIENTIFIC Manipulations & Electric treatments. 702 S. SPRING. Room 224.

FIRST-CLASS Massage Baths. Open Sun days, both sexes. 1018½ S. OLIVE.

Medical

DRS. SHORES & SHORES, The Reliable Specialists, Catarrh, deafness, head noises, asthma, constipation, eczema, piles, a special treatment for each; epilepsy, goiter and other CHRONIC DISEASES of the nerves, blood, skin, lungs, heart, stomach, bowels, bladder, kidneys. 20 YEARS' locality for 20 years. Advice free. 602-3-4 Lissner Bldg., 453 S. Spring st., Los Angeles. Hours 9 to 5; evenings 7 to 8; Sundays 10 to 12.

SPINAL disorders and related conditions in an already difficult state treated successfully by proper combinations of modern therapeutics. No drugs. Write your trouble. PSYCHO-THERAPY INSTITUTION R. 508, 740 S. Bdwy., Los Angeles, or 492 S. Madison Ave., Pasadena.

THE How and Why of Milk Diet and Rest Cure; $1 for book, completes information. Dr. GILLILAND, 1207 Allesandro.

DOCTOR FOR MEN—Specialty 30 years. New methods. Free exam. Permanent results. 219 DOUGLAS BLDG., 3rd & Spring.

WOMEN'S diseases specialty. Doctor's advice free. MELROSE MINERAL BATHS, foot of W. 6th st. car. Holly 5404.

VARICOSE VEINS of the leg cured while you work. Book tells how age. DR. C. H. EDICK, 816 S. Figueroa, L. A.

TRUTH abt. Dr. Abrams diag. & treatment. 1000 Douglas Bldg., cor. 3rd & Spring sts.

WOMEN'S diseases, all troubles; specialist 619 CALIFORNIA BLDG. 2nd and Bdwy.

Chiropractic

CONVENIENT Chiropractic treatments day or night, free or special, expert analysis. Open both sexes. LOS ANGELES COLLEGE OF CHIROPRACTIC, 1348 West Sixth st. 627 South Broadway. 2903 N. Bdwy.

CHIROPRACTIC FREE 31. My 9 yrs. of practice is in chiropractic. DR. FLAMHOLTZ, 618 Pinel Bldg., 145 S. Bdwy. 64057.

I HAVE chiropractic treatments. Elec. Coll. of Chiropractic, 823 S. Hill. Main 3183.

Sanatoriums

I WILL be glad to tell any one suffering from tuberculosis how I have been entirely cured of an advanced case since the first of this year. I went to Albuquerque, N. M., to Colorado and Phoenix, Ariz., and took treatment at all these places, with no relief, but found the only cure is a tubercular sanatorium at Battle Creek, Mich. MRS. MATTIE KILLWOOD, 2263 W. 27th st., Los Angeles. Phone 760229.

THE HIGHLANDS RETREAT, 180 West Highland Ave., Redlands. Telephone Black 718. Beautifully convalescing homes and suites, cool and quiet. Maternity home with absolute privacy, skilled medical attendance, graduate nurses. Our private car meets trains on request. A. H. DAWSON, Business Manager.

GRAND VIEW ELECTRONIC INSTITUTE, exclusively Abram's methods. Large, sunny, private, outside patients also treated. 500 ISABEL ST.

MORPHINE habit positively cured. No pain. CANYON VIEW INN SANATORIUM, 2156 E. Colorado, La Crescenta, Glen. 3945-R-18.

THE Hollywood Health Home, 4614 Finance, for convalescents, aged, chronic and nervous patients. PHONE 569234.

SPECIAL NOTICES—Miscellaneous

SCIENTIFICALLY TRAINED NURSE, TAKE NERVOUS CASE IN OWN HOME; HIGH CLASS ACCOMMODATIONS. 595721.

ENVIDER Tuberculosis Sanatorium, Sierra Madre, Cal. Phone GREENE 109.

Osteopathy

12 TREATMENTS $15. Violet Ray, sun lamp. 710 Am. Dr. Bldg. 2nd-Spring. 63160.

Society Meetings.

STRANGERS' SOCIAL CLUB—Meets Tues., Thurs., and Saturday evenings, Music-Art Hall, 224 S. Broadway. Join us and get acquainted.

Dentists

FIORRHEA CURED—With a written guarantee. 830209.

Detectives

ALBERT J. CODY, 1213 S. Grand. Consultation free. Pic. 4249

SECRET investigations, expert locators. A. E. SMITH AGCY., Wilcox Bldg. 324175.

Optometry

OPTOMETRIC CLINIC—Free examination of the eyes for glasses, in charge of registered optometrists; daily 9 to 5. Mon., Wed., Fri. eves., 7 to 9. Los Angeles School of Optometry, Wright & Callender Bldg., 4th-Hill sts. 60241.

Auto Trips and Travel Offers

S-A-N F-R-A-N-C-I-S-C-O. $12.65 ONE WAY. $20.50 ROUND TRIP, VIA SCENIC COAST ROUTE. Through without change of cars. Stop-overs if desired.
LIMITED Lv. 7:00 A.M. Ar. 11:20 P.M.
EXPRESS Lv. 8:00 A.M. Ar. 12:30 P.M.
OWLOLE Lv. 2:45 P.M. Ar. 7:00 A.M.
NIGHT HAWK Lv. 7 P.M. Ar. 11:20 A.M.
METROPOLITAN Lv. 11:50 P.M. Ar. 5:20 P.M.

S-A-N D-I-E-G-O. $3.20 ONE WAY. $6 ROUND TRIP leaving daily at 7:30, 9, 10, 11 A.M., 2, 3, 4, 5, 11 P.M. In making reservations always specify VIA PICKWICK STAGES, 5th and Los Angeles sts. Phone Pico 8950.

MAN, 28, with car, desires congenial educated companion to share expenses on month's camping tour. Address H, box 165, TIMES OFFICE.

CHICAGO or New York young couple wants to reduce expenses. Phone 593246.

SEATTLE, lady leaving about June 1, 2 passengers, reasonable. 1469 RIDGEWAY.

EXP. driver will drive to Portland or Seattle for exp. 6117. 917 Pine.

DENVER—Driving Cadillac. Want 1 pass. Local refs. exchanged. 300 S. FLOWER.

WANTED—Lady to share compartment from L. A. to Chicago or N. Y. WIL. 7512.

CHICAGO last of this week, can take 2 or 3 passengers. Phone CAPITAL 3230.

PERSONALS—Business

KNOW THY FUTURE.

KENDALL STUDIO OF PSYCHIC SCIENCE, 1924 W. 6TH ST.
JEROME H. KENDALL, PH.D.
GRADUATE LICENSED PSYCHOLOGIST, CLAIRVOYANT AND SPIRITUAL MEDIUM.
ESTABLISHED 25 YRS. SEE THE ROYAL KENDALL gives important advice, help and information on all affairs of life, business, change, advancement, health, love, marriage, influence, journeys, if perplexed, worried, in trouble or doubt, consult JEROME KENDALL. (A doubter never wins.) Call today. Lessons and readings 10 to 4. Tuesday eve. 6:30 until 9.

Special reading, $1; satisfaction guaranteed. Business and confidential. Hours paid in attendance. CLOSED SUNDAYS. 1924 W. 6TH ST., cor. Westlake ave.

LEARN TO LIVE RIGHT
MEDIATORIAL KNOW YOUR CAPABILITIES, YOUR FUTURE CORRECTLY REVEALED. SICKNESS AND BUSINESS TROUBLES ARBITRATED. Mrs. Gentry, graduate Psychologist. Consultation free, 9 to 9. 1543 W. 7TH ST. Open Sunday. WALK IN. 2ND FLOOR.

PERSONAL—WHEN IN DOUBT CONSULT MADAME ROSE. SPECIAL READING $1. PALMIST; GIFTED CLAIRVOYANT. ADVICE IN BUSINESS OR DOMESTIC. HOURS 10 TO 10. 307 W. 9TH. NEAR HILL. PH. 64408.

LA MONTE ACADEMY—School for boys on 20 acres near Atascadero; beautiful new location, 200 miles from Bdwy. Terms $40 to $50 and laundry chgs. The great outdoors is calling. LA MONTE ACADEMY, 1529 Security Bldg. Phone 61520.

RHEUMATISM & NEURITIS.
Hundreds of the worst cases cured with McLEOD'S NEURODIUM CATHOLICUM. Unconditionally on 60s. Call or write. McLEOD, Physician & Chemical Co., 2530 Union League Bldg. For sale at all druggists.

PERSONAL—Ladies, ask your druggist for Chichesters Pills, the Diamond Brand, for 25 years known as the best, safest, always reliable. Refuse others. Chichesters Diamond Brand Pills are sold everywhere.

GENTLEMAN, C.S., 25 yrs. old, pleasing appearance, wishes position as secretary or companion. Best references. Address N, box 402, TIMES BRANCH.

WANT to hear from Theosophists, Philosophers and Psychics. Scenario Writer from California and other cities. U. F. Address J, box 121, TIMES OFFICE.

CONGENIAL PRIVATE PARTY TOURING EUROPE this summer; 8 countries, has room for few more; inexpensive. 1031 ST. CHARLES RD. Car. 480 or 762777.

YOUNG man pressed for money willing to take any honest reliable chance, to anywhere for good remuneration. Address J, box 221, TIMES OFFICE.

LET ME coach your boy or girl in mathematics, physics, chemistry; U. of C. graduate. JOHN D. CLARK, 1109 Victoria ave. 748-910.

VACANCY in Los Angeles Business Girls' Clubhouse for room and board for young self-supporting girl. Phone Miss WOODRUFF, Wilshire 1226.

DANCING master will escort lady or ladies to dances, etc. Pleasing personality. PHONE 310 e. 12, 823-437.

SANTA BARBARA and return; private car, room for two people. Address H, box 221, TIMES OFFICE.

MEMBERS of CALIFORNIA AUTO OWNERS CORPORATIVE CLUB, will find it to their advantage to CALL 62396.

WHO OWES YOU? We collect anywhere. FREDERICK RAY, 815 Merritt Bldg. 8th-Bdwy. Bdwy. 6529

GENTLEMAN will drive car evenings and Sundays in exchange for room. Address H, box 272, TIMES OFFICE.

FOR SALE—Palos Verdes convertible note, No. 2900 (about.) This note will purchase $4000 home site. PHONE 26768.

MADAME FRANCIS M. TRAINE SPIRITUAL ADVISER & HEALER. 900 WEST 18TH ST. PH. WEST 70391.

HUMAN analysis, vocational guidance; woman an expert, children 6 years old. For appointment, phone DREXEL 8040.

SPECIAL MacDONALD'S HAIRDRESSING NIGHT CLASS, 723 S. Broadway.

IF INTERESTED in joining parties to ALASKA or Panama, call 4580 or 762717.

FOR hay fever, catarrh and gland trouble call DR. LOWERY, 56202. 2-6.

MADAME GAZETTE—Consult the mystery woman. 1347 W. 7th st. Ph. 54799.

CALIFORNIA Country Club membership, $250. CALL MR. FISH, 74458

TYPING wanted, personal, careful, or author's manuscript. Ph. 271170 bef. 8 a.m.

HIGHEST cash prices paid for diamonds M. LIGHT, 901 Title Guaranty Bldg.

Inquiries—Missing People

WANTED—Address of any of children or relatives of Mrs. Caroline McClelland, nee Magness; Mrs. Henselee nee Magness, and Magness family formerly lived in Hardin County Texas, something of importance. BOX 53, Woodville.

BUSINESS ANNOUNCEMENTS Miscellaneous

WE do all kinds of contract machine work. Estimates furnished from your drawings, specifications or models. Phone 23-2-1. ABD GAS ENGINE COMPANY, 201 Fish Harbor. East San Pedro, Cal. Phone San Pedro 1332. Write or phone and our representative will call.

CUT RATE SMOKES.
Camel, Chester, Lucky ..... $1.25 carton
Bo-Peep, Velvet, Rose ..... 75c box of 24
White Owls (this week) ..... $2.10 box of 50
Well Known Cigars ..... $1.50 box 50
SONTAG BROS., 117TH AND MAIN
Special prices on dealers. Close 10 p.m.

WANTED—To manufacture some article made of wood for a party who will use quantity. Have a smart, light plant. Can do finest of work. Will go anywhere. Would prefer machine work only. 428 S. HEWITT ST. Phone Broadway 2100.

RANCHER with sheet metal working machinery would contract quantity production of any sheet metal article. Have own railroad spur to shop. Handle anywhere 20th. Investigate. JOE REYBURN, Upland, Cal.

HARRY'S home hand laundry. All work guaranteed, dresses, shirts specialty. 1406 TAMARIND, Hollywood. Holly 5388.

WE pay high prices for men's used clothes. JAPANESE SECOND-HAND CLOTHING STORE, 813 E. 1st st. Ph. 64013.

LOS ANGELES CAN CO. 936-315 San Fernando Road. Phone LINCOLN 380.

FOUNTAIN PENS and PENCILS repaired. Room 307 GROSSE BLDG., 6th-Spring.

FOUNTAIN pen & pencil repairing. CHAS. TY. JUPP, Pen Co., 319½ S. Hill

SPECIAL—Suits dry or steam cleaned, $1. REX DYE WORKS, 219 W. 23rd. 21627.

Attorneys and Counselors

ALL legal matters, advice free. 340 DOUG. LAS BLDG. 3rd & Spring. 63042. Open Mon., Wed. & Fri. eve. 8-9; Sun. 11-12.

C. C. CASWELL, ATTORNEY.
ADVICE FREE. General practice. Private, confidential. 206 WESTERN MUTUAL BLDG. 321 W. 3rd st.

BUSINESS ANNOUNCEMENTS Miscellaneous

IT COSTS NOTHING FOR THE SERVICE WE OFFER.
BRING IN YOUR PLANS AND DISCUSS YOUR BUILDING NEEDS WITH US. PLANS AND ESTIMATES CHEERFULLY FURNISHED.
OUR REFERENCES ARE THOSE FOR WHOM WE HAVE BUILT. ASK OUR BEST REFERENCE.
WE ASSIST IN FINANCING IF YOU HAVE THE LOT.
PAUL G. MOORHEAD,
COMPLETE HOME BUILDER.
TELEPHONE PICO 1000. HOLLY 832.
ROOM 504 HOLLINGSWORTH BLDG.,
CORNER OF 6TH & HILL STS.
HOLLY OFFICE 523 HOLLY. SEC. BLDG.

BUILD WITH OUR MONEY.

HOMES OR INCOME PROPERTY, ANY AMOUNT. PUT UP YOUR LOT, OWN YOUR LOT, 6% AND 7% MONEY. WE PROTECT YOUR INTERESTS. CALL, OR WRITE 1920 SUN. BLDG. ESTIMATES. THE WM. I. DEIST CO.
9th Floor Sun Bldg. 7th and Hill.

WE FINANCE AND BUILD
BUILDING LOANS not over 80% of cost of all kinds of residential and commercial construction; that we build.
SPECIAL MONEY on terms to suit. Whether your lot is all paid for or not. Prices: 4-rms., $3065; 5 rms., $3772; 6 rms., $4585. $1,250, Terms, 1-3 cash, bal. monthly in 1 year.
THE PROVIDENT HOUSING SOCIETY.
701 American Bank Bldg. Pico 6914.

$100,000 FUND FOR NEW CONSTRUCTION
BUILDERS' FINANCE ASSOCIATION will loan all the money on easy monthly payments to build a home on your clear lot. Immediate inspection of lot. Sketches made and estimates given at once. Free plans. Office open Saturday afternoon. Evening appointments made upon request. 414-12-14 LAUGHLIN BLDG. Phone 827291.

APARTMENTS AND FLATS

BUILT
FINANCED
FINANCING UP TO 100 PER CENT.
SHAFFER CONSTRUCTION CO.,
430 Security Bldg.
823091.

BUILD NOW!

If you own a lot we will furnish the money and build for you. Terms like rent. 5% and 6% and 7% on loan. EDWIN S. DOUGLAS, General Contractor, 601 Stock Exchange Bldg. 639 S. Spring st.

CALIFORNIA
Architectural Service.
Plans and specifications.
Charges reasonable.
420 SAN FERNANDO BLDG.

WE FINANCE 80 PER CENT.
FREE PLANS, Payments like rent.
NO DELAY.
Bungalows—Flats—Courts—Stores.
THE GUARANTY BUILDERS.
1020 Stock Exchange Bldg.
639 S. Spring st. Ph. 827768.

BUILD OUR HOME NOW.
We will finance up to 100 per cent to build your home if your lot is clear. Plans free. Call or phone.
PAUL J. SHETTLER COMPANY.
Designers and Builders.
Pico 151.

GUARANTEED CEMENT WORK
No job too large or small. Complete organization of experienced workmen, latest machines and teams and can give prompt service. Bus. 597-236. Yard WILSHIRE 720.

LET MARKS PLAN YOUR APARTMENT. HIGHER RENTS, GREATER SALES VALUE ARE PROVEN RESULTS IN MARKS PLANNED BUILDINGS. WILL GLADLY SHOW WORK UNDER CONSTRUCTION. PH. 594-456.

BUILD & FINANCE.
I will build and finance on your clear lot. flats, duplex or residence. 209 plans to choose from. JOE BORN, 1312 S. Western. 762122.

3-ROOM HOUSE $955
4-ROOM HOUSE complete $1325
5-ROOM HOUSE complete $2350
LOT AND TUT bungalow $3100
SICKERMAN, 512 Byrne Bldg. 824016.

STOCK and special plans, cheapest, best, 200 different designs. Bungalow Book, 50c. ANGELUS ARCHITECTURAL SERVICE CO. 201 Western Mutual Bldg. Phone 821995.

WE CAN FINANCE YOUR HOME in Los Angeles, Beverly Hills or Santa Monica. ORMEBEE & BLAISDELL, 169 Canyon Drive, Beverly Hills.

BUILDING COSTS ARE DOWN. I will build 4-rm. bungalow, $1700; 5-r., $2000. Plans, $20. Phone owner, 58-2-21. WESLEY TAYLOR, 431 Black Bldg. Bdwy.

ELECTRICAL contractors, your work quicker and cheaper. Bring your worries and jobs. Satisfaction guaranteed. NATIONAL ELECTRIC CO., 840 Hoover.

WILL build 4 and 5-rm. bungalows, $1800 and up. A. J. RICHARDS, 1615 W. 45th pl. Phone Vermont 6482.

FLOORS—Hardwood floors laid, sanded, finished. GIBSON, 349 N. Rose. Phone Wilshire 4940 or 82451.

WE will give you benefit of latest cut in material. Can start your work at once. E. C. SUMMERS & CO., 930 Story Bldg.

IN building your house or apartment see me. Finance, designs. CHAFFEE, 508 Delta Bldg. Phone 6829.

GARAGES, $50 up, any size, anywhere in shell of small house, $150 up. 534 WEST 54TH ST. Phone 268781

T. M. RICKERT,
Cutter-in, erector, remodeling, building of all kinds by day or contract. 58-2-21.

PLANS drawn—Reasonable rates. Ready made bungalow plans, $5. 429 SAN FERNANDO BLDG., 6th and Main.

F. STEDHAM, cement contractor, expert work. Estim. given. 454 E. 41ST. Ver. 4187.

HARDWOOD FLOORS, sanding, scraping, old floors cleaned, waxed, reas. Hansler, 59221

PAINTING, paperhanging, tinting. Estimates given and prof. ref. Wm. Gee, 834

HARDWOOD FLOORS LAID, SCRAPED, FINISHED. GWILLIM, WIL. 4830.

FIRST-class repair work, brick, cement, tile and plastering. Tel. 24803.

CALL SOUTH 2385 FOR PAINTING, Paperhanging and Plaster Patching.

SEWERS put in and cleaned by L. C. MANN, Drexel 9285.

HARDWOOD floors, scraped. Finished, old floors made new. Low prices. 596917.

WANTED—Cement work, all kinds, machine work. Get my fig. 1131 W. 54th. Ver. 4464.

A. OSBOURN—PAINTING, TINTING, PAPERHANGING. Phone 30379; reasonable.

BUSINESS ANNOUNCEMENTS Miscellaneous

Attorneys and Counselors

C. C. CASWELL, ATTORNEY.
ADVICE FREE. General practice, Private, confidential. 206 WESTERN MUTUAL BLDG. 321 W. 3rd st.

W. R. BARNES, the Poor Man's Attorney, 352-3 WILCOX BLDG., 2nd & Spring.

FREE law advice; husband-wife, personal injury, loans. 546 Douglas Bldg. Eve. 6-8.

Patents and Patent Attorneys

EXPERT ADVICE AND OPINION FREE. A. E. MARTELL, PATENT ATTORNEY. ESTABLISHED 16 YEARS.
OFFICE 471-474 W. FOURTH ST.
SEARCHES MADE FOR $5.

A. J. FARNSWORTH, PATENT ATTORNEY and consulting engineer; no charge for preliminary advice. 1123 STORY BLDG., 6th and Broadway. Tel. 61307.

HAZARD & MILLER—H. Miller, 8 yrs. member exam. Corps U. S. Pat. Off. BOOK ON PATENTS AND ADVICE FREE. 5th Floor, Central Bldg., 6th and Main.

L. G. BRUCE, patent fees, $80, payable on installments. Trade marks and copyrights also solicited. 1602 20TH STREET, Washington, D. C.

O. H. KRUEGER, M.E., 512 Wright-Callender Bldg. Patents, searches, drawings. Information furnished free.

ROBERT W. SMITH, PATENT ATTORNEY. PRELIMINARY ADVICE FREE. MAIN 1216. 413 SEVERANCE BLDG., 6TH-MN.

PATENT & TRADE-MARK information free. Atty's fee reduced. MARTIN E. SMITH, 321 Cons. Realty Bldg. Pico 4825.

Florists and Nurseries

LAWN, landscape work, trees, plants, seed; estimates free. ALLEN BORDNER NURSERY CO., 8th and Monets. Ver. 291.

Roofing—New and Old

SCOTT THE HOOFER, 3211 Central ave. Roofs repaired, painted. SOUTH 48.

Manicuring, Chiropody, Facial and Scalp Treatments.

CHIROPODIST WANTED.
I need a good chiropodist to share space in my beauty shop in excellent location with good lease. MARY JANE, 4361 S. Vermon. P car.

HAZEL MOORE, Nu-Route, tired, aching, sweaty feet relieved. 10-8. 742 GROSSE BLDG. 6th & Spring. Competent asst.

SCALP treatments; also typewriting. 848 WEST 39TH ST.

ELLEN EASTMAN, Tar-O-Septic scalp specialist. 10-7. 1253½ W. 7TH.

RENA M. MORRIS, Expert manicurist, 1256½ W. 7th st. 10 to 7.

Stenography and Typewriting

FRANCES HOOVER, PUBLIC STENOGRAPHER, NOTARY, 412 CHAMBER OF COMMERCE BLDG., 130 S. BDWY. 63073

Contractors and Builders

BUILDING LOANS
7% Money
Flats, Duplex, Courts
Apartments, Stores, Homes
We furnish plans and specifications drawn from your own ideas.
We Finance the entire cost of the building. Large Loans a specialty. Phone and we will call.

A. W. KAPPES CONSTRUCTION CO.
Bonded Contractors
419 Sah Fernando Bldg.
Phone 198-78.

BUSINESS ANNOUNCEMENTS Miscellaneous

Contractors and Builders

THOS. B. MORRISON
1122 PACIFIC MUTUAL BLDG.

WE WILL BUILD AND FINANCE HOTELS, APT.-HOUSES, BUNGALOW COURTS & 4 FAMILY FLATS. IF A MORRISON-BUILT HOME YOU KNOW IT IS RIGHT.

We have built the Morrison Apts., 846 Burlington, So.; Parlor Arts., corner 14th and Bonnie Brae Sts.; El John, 1027 West 6th st.; Healy Apts., 1065 Winfield st.; El Tovar, 1315 Arapahoe; Vendome Terrace, 344 Vendome; The Punchbowl Arts., 605 So. Hercule; The Dauphin, 374 Witmer st.
NOW UNDER CONSTRUCTION
Harding Court, 409 S. Witmer; The Madley, 1429 Alvarado Terrace; The Costello, 836 S. Coronado st.; The Bonnery, 1411 Acacia st.; The Rose, 1417 Acacia st.; Glen Erie Apts., 2060 W. 9th st.; The Peyton, 100 S. Berendo st.
PLANS AND SPECIFICATIONS FURNISHED IF DESIRED.

THOS. B. MORRISON,
1122 PACIFIC MUTUAL BLDG.,
For Appointment. Phone Bdwy. 642.

FREE BUILDING SERVICE.
Expert advice and supervision of your building operations. Free it costs nothing and saves time, worry and money.
E. BRELLIN,
900 Washington Bldg. Ph. 61385.

PLASTERING CONTRACTOR, 1212 West Florence ave. Call WALL, Vermont 4174.

CARPENTER & Builder, Estimates figures. FARMER ELLISON, Vermont 8917.

GUARANTEED cement work. Prices reasonable. Phone BEACON 8514.

CEMENT work wanted; curbs, drives, etc., reas. Phone BARNES, Ver. 7309.

PLASTERING CONTRACTOR.
Kildow & Munro, West 1397 or 291128.

PAINTING, interior decorating, by day; satisfaction, immed. service, STARR, 29316.

CEMENT WORK, ALL KINDS, FREE ESTIMATES. 291066 OR 598430.

BUILDER to contract 2 bung. 828 W. 8TH ST. 4:30 to 6:30 p.m.

CEMENT WORK. For first-class job and reasonable price call HOLLY 81335.

CEMENT work, all kinds, good work guar. Day or contract. Free est. 24813.

FOR CARPENTRY, CEMENT, BRICK AND PLASTER WK. PHONE WILSHIRE 1470.

JOHNSON & PILLARD, cement contracting 767579; 763031.

Cesspool Cleaners

CALIFORNIA CESSPOOL CLEANING CO. Wil. 1512. Underground drainage. Wil. 4507.

ACME CESSPOOL CO., WILSHIRE 5138. Plumbing and construction.

EDUCATIONAL—Miscellaneous

SHORTHAND AT HOME as quickly as at school, by other methods. Lesson and alphabet for stamp. Self-Instructor, 50 cents. DOUGHERTY, Ontario, Cal.

PREPARATION for L. A. county teachers' exams. July 5. Course begins June 6. L. A. COACHING SCHOOL, 2030 Orange, at Alvarado. Phone 52218.

PREPARATION for L. A. County teachers' exams. Course begins June 6. L. A. COACHING SCHOOL, 2030 Orange, at Alvarado. Phone 52218.

PRIVATE HIGH SCHOOL; also grade school, small classes, individual coaching; any time. Tut

WANTED—HELP— Male

Salesmen and Solicitors

ONE OF OUR SOLICITORS
Averages $60 a WEEK.
Of course he works. If you are willing to work 6 hours a day you can easily earn that amount and more, and at the same time thoroughly learn the real estate business.
SALARY AND COMMISSION.
O. G. LANSING,
JANSS INVESTMENT CO.,
404 Metropolitan Bldg., 5th and Broadway.

SALES MANAGER.
We have an opening in our organization for a capable, experienced sales manager. One who can build up sales organizations and who is an efficient manager. This is a going concern, backed by responsible bankers and business men. Salary or drawing account and commission. Applicants please give brief outline of past experience. All who apply will be given appointments to call.
Address J, box 476, TIMES BRANCH.

WANTED—SALESMAN TO SELL SECURITIES IN MAMMOTH APARTMENT-HOUSE PROJECT. PROPOSITION PROVIDES 14% RETURN AND OPPORTUNITY FOR OCCUPANT TO RECEIVE DIVIDEND EQUAL TO RENTAL COST. GOOD COMMISSION. SCHOOL OF INSTRUCTION FOR THOSE DESIRING TO LEARN FINANCIAL END. SEE MR. PRICE AT 9:30 TOMORROW MORNING, 612 HAAS BUILDING.

SALESMEN.
WE WANT LIVE MEN FOR THE LIVEST ORGANIZATION IN LOS ANGELES. YOUR FUTURE DEPENDS ON YOUR CONNECTING WITH THE RIGHT POSITION. A SHORT INTERVIEW WILL CONVINCE YOU THAT WE HAVE THE JOB, PREP. LEADS AND EVERYTHING NECESSARY TO MAKE YOU SUCCESSFUL.
842 CONSOLIDATED REALTY BLDG.

WANTED—Outside salesman for paint and wall paper store, salary and commission basis. Must be able to drive Ford. Ph. HOLLY 229, for appointment.

FREE INSTRUCTION COURSE
GENERAL BUSINESS SELLING OR BUYING
DAILY AT 432 W. 11TH ST.
This course is maintained by an old established company in the interests of salesmanship. Afterwards, if you wish, remunerative positions, calling on a definite clientage are open to those who qualify.

2 SALESMEN WITH CARS.
On A-1 subdivision. Exceptional selling feature, plenty advertising, real live firm. See MR. SHARP, 5319 S. Vermont ave.

I HAVE an opening for just a very limited number of well-educated high-class, unsalaried men. Those who have had experience in selling the highest type of stocks and securities. No others need apply. Interview arranged by appointment only. Call 719 NEW BANK OF ITALY BLDG.

I WANT a few real salesmen to sell a real oil issue with a real personnel. Call 204 HIBERNIAN BLDG. or phone BDWY. 392.

WANTED—Man over 21, sales department. ILLINOIS ELECTRIC CO., 315-315 S. San Pedro. See Mr. Foze.

SALESMAN—WITH KNOWLEDGE OF CORRUGATED AND FIBRE CONTAINERS. ADDRESS H, BOX 271, TIMES BRANCH.

CAN use 2 men, with or without selling experience. See MR. PARKER, 636 S. Bdwy., 5th Floor.

WANT—3 experienced salesmen, real estate, in active Washington Blvd. office. Corner Clarington ave., Culver City.

WANTED—An ex-service man who has had some experience as a salesman. Apply 634 S. BDWY., Room 5, MR. PARKER.

WANTED—Two salesmen; salary and commission. MITCHELL STUDIO, 729 S. Bdwy.

WANTED—3 good salesmen to sell Willys-Knight and Overland cars. S. C. STEPHENS, 153 W. Pico st.

SALESMEN—To sell genuine full-fashioned chiffon hosiery. 6 colors, from mfgs. direct to wearer. 521 W. 10TH ST.

WANTED—Hosiery salesmen. Leading line on the coast, sold direct to consumer. Blue Ribbon Sales Corp. 412 Delta Bldg.

SALESMAN wanted; young man with knowledge of automobile replacement parts. Call in person at 613 W. PICO ST.

ELECTRICAL specialty man, permanent, good opening to man who can qualify. 214 E. MAIN ST. Chambers, Alh. 1110.

WANTED—Two real estate salesmen with card, good proposition to live wire. Apply 8500 SANTA MONICA BLVD.

SALESMAN with experience selling composition floors, drainboards, etc. Address box 505, TIMES BRANCH.

SALESMAN WITH KNOWLEDGE OF GLASS BOTTLES, STATE EXPERIENCE. ADDRESS H, BOX 271, TIMES OFFICE.

SALESMANAGER to handle fast selling household article; big profit. 309 4th st.

IF YOU are a salesman, I can use you. 6504 MONETA AVE.

SALESMAN or woman with car. Sal. & com. No stock or real estate. 910 S. FLOWER.

SALESMEN wanted. Best selling subdivision in So. Calif. Two selling talking points. Excellent oil possibilities, selling at real estate values. Big advertising campaign. 620 PACIFIC ELECTRIC BLDG. 13468.

STOCK SALESMEN—
To sell in local manufacturing concern. Highly reasonable. Leads and operations given. References required. Unusual opportunity to hire salesman. 633 TITLE INS. & TRUST BLDG.

WE want several high-grade real estate salesmen on a high-class big subdivision. Exceptional selling features. Plenty advertising. 620 PACIFIC FINANCE BLDG. 13468.

UNIVERSITY STUDENTS—
Opportunity to join selling organization during summer months in Los Angeles and vicinity. Experience unnecessary. Apply 436 WILCOX BLDG.

SALESMAN to handle silent Never-Grind Automobile Valves. Testimonials from prominent users. Call between 2:30 and 5:30, 834 W. 10TH ST.

WANTED—A real live Real Estate salesman. One that knows the business. None other need apply. Apply between 9 & 11 A.M. 6608 S. Vermont.

MEN with piano or life-insurance experience to learn real estate business. We teach you. Apply before 10:30 a.m. 6033 HOLLYWOOD BLVD.

SALESMAN to call on banks, business and professional men. Clean-cut proposition. You can earn from $50 to $100 per wk

ANNOUNCEMENT

The following subdivisions of Rental Columns will enable TIMES' readers to more quickly locate the places they want rent.

West and Northwest

Includes all west of Main Street, and all sections north of Jefferson Street—West Adams, Pico Heights, Westlake, Wilshire, Hollywood, etc.

South and Southwest

Includes all south of Jefferson Street and west of Main Street—Vernonit Square, Manual Arts, Angeles Mesa, Goldwyn District, etc.

East and Southeast

Includes all east of Main Street and south of Mission Road—Boyle Heights.

North and Northeast

All north of Mission Road and east of Glendale Boulevard—Elysian Park, Highland Park, Lincoln Heights, Garvanza, Glassell Park, Huntington Drive.

TO LET—ROOMS—Furnished

West and Northwest

REAL COMFORTABLE ROOMS—EVERYTHING NEW, QUIET AND HOMELIKE. HOT AND COLD RUNNING WATER. 1 BLOCK NO. OF W. 6TH ST. 372 S. BURLINGTON AVE.

IN Central Hollywood to business gentlemen, in private family of 2 adults; position, M. F.; 7th ave. car; adjoining. Good closet room, next to bath. Garage if wanted. Phone Holly 5776 or call 6300 SUNSET BLVD.

NICE quiet airy room, $6 and $7, within 5 min. walk from business center; ½ blk. No. of west end of Third st. tunnel. HOTEL ELMAR and annex. 257 S. HOPE.

WEST ADAMS DISTRICT—Gentlemen, recent, fur., handsome cellenial home; large cool front rm., priv. bath $9 wk. $35 mo. Parking free. 2216 FIGUEROA.

PRIVATE family, room, 6 windows, large dressing room, large closet; 1 block Holly Blvd. Middle-aged lady preferred. 1635 ARGYLE. Holly 5672.

FRONT room, luxuriously furnished; private family; home privileges; $35; lady preferred. 2381 W. 9TH ST., near Amassador.

W. ADAMS dist., lovely gray & rose front rm. adj. bath, $25 mo. Suit. for 2; 2 E. cars. 2255 W. 23d st. Phone WE. 1573.

NICELY furnished room; young man. 1225 LAFAYETTE. 52917.

RM. AND BATH, $15; exclusive resident section. 519 S. HOOVER.

HOLLYWOOD, 6370 Fountain Ave., nicely furn. front rm. in new bung. Holly 7229.

ROOM, bath, exclusive W. Adams dist. Ph. 70868. Call 2240 W. 27TH PLACE.

ATTRACT. rm., cent. hot water; nice, small family. 1828 WHITLEY AVE. Holly 8857.

FURN. rooms, with or without board; sleeping porch and gar. 1429 W. 25TH ST.

N. WILSHIRE, nice large airy room, sleeping porch, nice home. 119 N. HOBART.

NICE sleep. porch, $5 wk. Large cool room. 614 S. CORONADO. Drex. 8319.

LARGE furn. rm., business man or woman, in modern home. Wil. 6st. 5086W.

2 NICELY fur. rooms, ½ block from Westlake Park. 417 S. ALVARADO.

HOLLYWOOD, pleasant, furn. front room. Holly. 8924. 6014 FRANKLIN AVE.

REAL. room, $5 wk. small bal. bungalow. Cosy home. 1245 ORANGE.

LARGE front room, good bed, waking distance. 937 CRATTAN.

HOLLY, attractive large sunny rm., bath adjoining, garage. $40. HOLLY 3724.

THIRD floor room, $5 week for 2, separate beds. 2643 MENLO AVE.

South and Southwest

LARGE sunny cor. room, large closets, bath adj., heat, telephone, garage, $20. Garage extra. UNIVERSITY 207.

NICELY furn. rm., nr. bath, new bungalow, 3 car lines to fully employed. 1106 Ver. 6175. 1018 W. 40TH PL.

LARGE pleasant 2-rm. apt., modern home. Reasonable. Ver. 4525. 4041 HALLDALE.

PLEASANT front room, adjoining bath. Garage. 125 W. 41ST ST. 2nd-585.

2 SUNNY rooms, all bath, private home. Grand Ave. car. Ger. 647 W. 42 PL.

3 ROOMS, bath, furn., close to Jefferson and Vermont. 1118 MAGNOLIA AVE.

East and Southeast

ROOM for rent, young man preferred. Call at 245 E. 47TH ST., ½ block from car line.

HUNTINGTON Park, 3 blks. from Edwy. Home cooking like mother's; cool outside rooms; garage. 6 Westlake cars pass; only 30c. 1241 E. 52D ST., off 6th. NICE front room, twin beds; also twin beds in sleeping porch; home cooking, $10 week, garage. Phone West 7472. 934 S. ALVARADO.

2216 RAYMOND AVE. If you desire a real home and good home cooking, call WEST 5844. West Adams car.

FINE home, newly furnished throughout. 1st class; reasonable, close in. 900 S. HOPE.

TO LET—Best home and care in Los Angeles for elderly or invited people; sunny rooms. 1750 WEST 37TH. PHONE WEST. 10271.

WESTLAKE. 1025 S.—Nicely furnished front room for two; twin beds. Home cooking. Phone 557656.

BOARD and room given elderly people or nurse's home. Scientific care and diet. High-class home accommodation. 5567?1.

QUIET middle-aged gentleman can have rm. with board reasonable in owner's private home. PHONE 799129.

WEST Adams dist., real home, southern home cooking, modern conven., meals, dancing, $10 wk. 2640 MENLO. West 642

NICE front room, good board, homelike. 11th st. car line on corner. 900 S. ST. ANDREWS PL.

HOME SWEET HOME CLUB for WORKING GIRLS. All home comforts, $7 wk. 610 S. OXFORD AVE. 569844.

LOVELY twin bedrm., elegant board, real home; music, automobile; 2 persons; 800 nr. car lines. 3917 DENKER. Ver. 5887.

FRONT room and sleeping porch adjoining; suitable for couple or 3 men. Nice home, excellent board. 2735 W. 24TH ST.

NICELY furnished room, optional meals; home cooked. 1025 W. WASHINGTON. Phone West 8599.

ROOM and board in private home; business man pref. VERMONT 1183.

2 refined gentlemen, bachelor quarters, or light housekeeping and comfort. Private home. Exclusive neighborhood, garage. 2631 ORCHARD, near Adams.

WESTLAKE DISTRICT

1023 S. Burlington Ave., 2 rms. above garage with parking space for 2 cars. $20 mo. Suitable for two. 5611. 3865.

HOLLYWOOD—Most attractive front suite, porch, two beds, tile bath, shower, phone, garage. Hotel service. Private home. Also single room. 6732 SUNSET.

HOTEL BALBOA.
1221 W. 7TH.
1st-class family hotel. 200 rooms. Rates $7 week. $30 month and up.

NICE cool rm. near Westlake Park. Hot, cold. Running water in room or without; bath; $4.50 and up. Also cottages at O. F. 510 BEACON. 52524.

SINGLE room with private bath and large closet; also single room, bath. On Western ave. near 3rd. 5606?7.

SLEEPING room, private entrance, bath; garage if desired. 4838 W. 17TH PLACE.

TO LET—Large room and sleeping porch for 2 men, phone, garage. 1904 WEST-LAKE. 52905. $6 week.

IN private home, excellent neighborhood, room, private bath, shower, garage. 2902 W. 23RD ST. 706-428.

LADY furnishing new high-class flat will rent rm. to lady; home priv. NEW HAMPSHIRE AT 3RD. Wil. 1056.

LARGE nicely furn. front room of private home; 9th and Vermont. 2813 FRANCIS AVE. 53556.

2083 W. 28TH—Large rm. adj. bath, well furn.; twin beds, $3.50 a wk. Breakfast opt. Adams or Jef. car.

SELECT private home, will rent a few rooms to men. Give business refs. Close in. WEST 3579.

FURNISHED room to let in new flat, near Westlake. 827 GRAND VIEW. Wilshire 6149.

GIRL employed, will share her apartment on North Serrano ave., with congenial young lady employed. Call 57202.

ROOM adjoining private bath in private family, gentlemen only; garage if desired. 800 32D AVE. cor. 8th St.

LAKE ST., 952 S., large room, connecting bath, suit 2 young men, employed downtown; $4.50 each. Wil. 1414.

FINE rooms, garage, all conveniences, men only, refs. required, reasonable. 1518 S. ST. ANDREWS PL. 74493.

SLEEPING room, continuous hot water, private. 759 HELIOTROPE DR. Call after 4.

LADY living alone wishes to share bungalow with couple or 2 business people; $30. Address dist. 70590.

LARGE furnished housekeeping or sleeping room. 900 W. 9TH ST. Call before 11 a.m.

NICELY furnished front room reasonable. 1015 WESTLAKE AVE.

WILSHIRE district, men reasonable, free 'phone, close in. WILSHIRE 2214.

FURNISHED room suitable for 1 or 2. 1115 MAGNOLIA AVE.

WESTLAKE—Attractive, large front room, with board. 740 S. RAMPART.

ROOM for rent, also garage. Phone 72851. 1716 S. ROBERT BLVD.

FURNISHED room, with or without board, sleeping porch and garage. 1629 W. 25TH ST.

FURNISHED room for rent. 742 S. LAKE ST. Phone Wil. 7775.

LARGE room, running water, $18 a month. PHONE 551409.

SUNNY bedroom, prefer business woman. 2854½ W. 9TH, near Vernont. Wil. 2222

LARGE room, priv. bath, twin beds, gar. 1237 car line, cafe. 545 S. HOBART.

ROOM, private home, $25; hot water; near car. 1228 WESTLAKE AVE. 557098.

HOLLYWOOD, 6732 Sunset, nr. Highland, exceptional room, private, phone, garage. W. 7?7?. —small sunny front room reasonable. PHONE 51469.

NICELY furnished room; young man. 1225 LAFAYETTE. 52917.

RM. AND BATH, $15; exclusive resident section. 519 S. HOOVER.

HOLLYWOOD, 6370 Fountain Ave., nicely furn. front rm. in new bung. Holly 7229.

ROOM, bath, exclusive W. Adams dist. Ph. 70868. Call 2240 W. 27TH PLACE.

ATTRACT. rm., cent. hot water; nice, small family. 1828 WHITLEY AVE. Holly 8857.

FURN. rooms, with or without board; sleeping porch and gar. 1429 W. 25TH ST.

N. WILSHIRE, nice large airy room, sleeping porch, nice home. 119 N. HOBART.

NICE sleep. porch, $5 wk. Large cool room. 614 S. CORONADO. Drex. 8319.

LARGE furn. rm., business man or woman, in modern home. Wil. 6st. 5086W.

2 NICELY fur. rooms, ½ block from Westlake Park. 417 S. ALVARADO.

HOLLYWOOD, pleasant, furn. front room. Holly. 8924. 6014 FRANKLIN AVE.

REAL. room, $5 wk. small bal. bungalow. Cosy home. 1245 ORANGE.

LARGE front room, good bed, waking distance. 937 CRATTAN.

HOLLY, attractive large sunny rm., bath adjoining, garage. $40. HOLLY 3724.

THIRD floor room, $5 week for 2, separate beds. 2643 MENLO AVE.

South and Southwest

LARGE sunny cor. room, large closets, bath adj., heat, telephone, garage, $20. Garage extra. UNIVERSITY 207.

NICELY furn. rm., nr. bath, new bungalow, 3 car lines to fully employed. 1106 Ver. 6175. 1018 W. 40TH PL.

LARGE pleasant 2-rm. apt., modern home. Reasonable. Ver. 4525. 4041 HALLDALE.

PLEASANT front room, adjoining bath. Garage. 125 W. 41ST ST. 2nd-585.

2 SUNNY rooms, all bath, private home. Grand Ave. car. Ger. 647 W. 42 PL.

3 ROOMS, bath, furn., close to Jefferson and Vermont. 1118 MAGNOLIA AVE.

East and Southeast

ROOM for rent, young man preferred. Call at 245 E. 47TH ST., ½ block from car line.

HUNTINGTON Park, 3 blks. from Edwy. Home cooking like mother's; cool outside rooms; garage. 6 Westlake cars pass; only 30c. 1241 E. 52D ST., off 6th.

TO LET—ROOMS—Furnished

Hotels

HOTEL GOTHAM.
Ingraham Place at Kip st. One block west of Figueroa, just off Seventh.

Just completed, strictly modern. Everything new, all outside rooms. Highest type hotel service available each hour of the twenty-four. Daily and weekly rates reasonable. Phone WASHINGTON 1200

CASA LOMA HOTEL,
1401 S. HILL. MODERN, FIREPROOF.
REASONABLE RATES FOR DAILY & WEEKLY GUESTS. ALL OUTSIDE ROOMS.

COLONIAL HOTEL.
JUST COMPLETED.
ALL ROOMS, BATHS OR SHOWERS.
514 S. WESTLAKE. PHONE WIL. 4812

MT. VIEW INN
8068 HOLLYWOOD BLVD.
HOLLYWOOD, CAL.
AN AMERICAN AND EUROPEAN PLAN HOTEL, situated in the heart of Hollywood, featuring every comfort. Excellent food. For reservation, Ph. HOLLY 7975.

LA SALLE HOTEL
JUST OPENED
Southwest cor. 2nd and Figueroa sts. A new brick bldg. with new furniture throughout; hot and cold water in each room. Beautiful lobby. Rates $6 per week and up.

NEW IMPERIAL HOTEL,
FIGUEROA at 47TH. FIREPROOF.
ROOMS, PRIVATE bath, $1.50 PER DAY SUITES, 2 & 3 RMS., $3 PER DAY.
ALSO HOUSEKEEPING
2 & 3 RM. KITCHENETTE APTS.

NORWOOD HOTEL, 609 W. PICO. In heart of city. American plan, $2.50 per day & up; European plan, $1.50 per day & up. Hot and cold water, telephone, free parking space, special rates for permanent guests. BDWY. 2888.

ROOMS—ROOMS—ROOMS
STILLWELL HOTEL
838 SOUTH GRAND AVENUE.
TEN-STORY. FIREPROOF.
JUST THE PLACE FOR AUTO PARTIES
RATES REASONABLE.

HOTEL NORTHERN
HILL AND 2ND. MODERN FIREPROOF. 200 ROOMS. PRIVATE BATHS. HOT AND COLD WATER. TELEPHONES. BELL BOY SERVICE, ETC. RATES FOR PERMANENTS, $9 WK. $35 MO. & UP.

HOTEL OVIATT—
CORNER PICO AND FLOWER
Keep cool during the summer months. Rates $8 per week; with private bath, $10-50 per week up. Reduced rates to parties of two or more.

HOLLYWOOD'S NEWEST HOTEL
The Village Inn. Every room with tub or shower. Comfort without extravagance. Weekly or monthly rates. 5744 SUNSET BLVD. Phone 439-533.

GREATER L. A. HOTEL
192 rooms, newly furnished. Two suites with Yale Hand decorated walls, showers, hot water, garages. In heart of Hollywood near the hills; all conveniences. Move for immediate occupancy. They are at 1317 FORMOSA AVE., 1 block south of Sunset Blvd.

YOUNG APARTMENTS
(Absolutely Fireproof and Soundproof.
UNDER NEW MANAGEMENT
Refined beautiful lobby, billiard room, elevator service, 1 floor, 1 room, baths and doubles in mahogany; service. REASONABLE RATES. 1631 S. GRAND AVE.

PALOMAR APARTMENTS,
979 S. OXFORD AVE.
New, completely furnished, sunny apts., ready for occupancy. Rates most reasonable in Los Angeles. 768712.

THE BRYSON APARTMENTS,
OVERLOOKING LAFAYETTE PARK.
HAVE A FEW APARTMENTS
FOR RENT.
PHONE WILSHIRE 2323,
AUTOMATIC 50061

NEW OXFORD APTS.
985 S. OXFORD.
No better singles for the prices in Wilshire district. Weekly rates. Ph. 762-980.

JONFRED APTS.
676 S. CORONADO. New singles, tile bath, janitor, maid service. Beautiful lobby, large sun porch. In heart of Wilshire.

ZELDA APARTMENTS,
401 S. GRAND AVE.
Telephones Main 6941, 60288.
The high class location in tightly located furnished apartments and single rooms, each with private bath. Call MARGARET KAY DAVIES, Mgr.

FURNISHED apt. available June 1st for 3 months. My artistically furnished apt., including baby grand piano and Victrola, in the Wilshire district. Western shopping district. Shown by appointment only. PHONE 568-652.

NEW BUNGALOW COURT.
4 rooms, tiled bath and sink; ready to move in; lease not required. $35. Agent on premises, 1241 ORCHARD AVE. Inquire ward ave. is located between 7th and 8th streets, 2 blocks east of Vermont.

MANAGEMENT knows every Los Angeles vacancy. Services free. Why worry? Stranger receives courteous attention. Continuous motor service. Open Sundays. APARTMENT ACCOMMODATION BUREAU, 1014 Black Building. 2nd and Hill sts.

"EVERYTHING NEW."
Overstuffed furniture, garages, bkfst. nook, hdw. floors, reading lamps, beautiful tile walls and baths, exceptional rent; see this place last. Corner of MICHIGAN AND CUMMINGS.

JUNIOR APTS., 640 S. Gramercy Pl., 6th flat view and fireplace surroundings for those preferring home to hotel. Most exclusive singles in Wilshire residential section. New luxuriously furnished; daily maid service.

PAGE APTS.
629 S. BURLINGTON.
WASH. 1101.
New single apartments. Overstuffed furniture, kitchen features unexcelled. Near Westlake Park. 6th or 7th st. car.

BIMINI APTS., 117 Bimini Pl. Beautiful double apts. Also single. Overstuffed furniture, dressing room, bath with shower; breakfast nook; direct phone; splendid car service. Convenient garage. Rates reas. In WILS. 7295.

WILTON APTS. & GARDENS,
Cor. Sunset Blvd. at North Wilton Pl.
Wilton, 7th, 740 S. RAMPART.
Most and most luxurious apt. dwelling? Everything that pleases you—even the rates. Phone Mgr., HOLLY 4537.

TO LET—Best home and care in Los Angeles for elderly or invalid people; sunny rooms. 1750 WEST 37TH. PHONE WEST. 10271.

WESTLAKE. 1025 S.—Nicely furnished front room for two; twin beds. Home cooking. Phone 557656.

BOARD and room given elderly people or nurse's home. Scientific care and diet. High-class home accommodation. 5567?1.

QUIET middle-aged gentleman can have rm. with board reasonable in owner's private home. PHONE 799129.

WEST Adams dist., real home, southern home cooking, modern conven., meals, dancing, $10 wk. 2640 MENLO. West 642

NICE front room, good board, homelike. 11th st. car line on corner. 900 S. ST. ANDREWS PL.

HOME SWEET HOME CLUB for WORKING GIRLS. All home comforts, $7 wk. 610 S. OXFORD AVE. 569844.

LOVELY twin bedrm., elegant board, real home; music, automobile; 2 persons; 800 nr. car lines. 3917 DENKER. Ver. 5887.

FRONT room and sleeping porch adjoining; suitable for couple or 3 men. Nice home, excellent board. 2735 W. 24TH ST.

NICELY furnished room, optional meals; home cooked. 1025 W. WASHINGTON. Phone West 8599.

ROOM and board in private home; business men pref. VERMONT 1183.

2 refined gentlemen, bachelor quarters, or light housekeeping and comfort. Private home. Exclusive neighborhood, garage. 2631 ORCHARD, near Adams.

WESTLAKE DISTRICT

1023 S. Burlington Ave., 2 rms. above garage with parking space for 2 cars. $20 mo. Suitable for two. 5611. 3865.

HOLLYWOOD—Most attractive front suite, porch, two beds, tile bath, shower, phone, garage. Hotel service. Private home. Also single room. 6732 SUNSET.

HOTEL BALBOA.
1221 W. 7TH.
1st-class family hotel. 200 rooms. Rates $7 week. $30 month and up.

NICE cool rm. near Westlake Park. Hot, cold. Running water in room or without; bath; $4.50 and up. Also cottages at O. F. 510 BEACON. 52524.

SINGLE room with private bath and large closet; also single room, bath. On Western ave. near 3rd. 5606?7.

SLEEPING room, private entrance, bath; garage if desired. 4838 W. 17TH PLACE.

TO LET—Large room and sleeping porch for 2 men, phone, garage. 1904 WEST-LAKE. 52905. $6 week.

IN private home, excellent neighborhood, room, private bath, shower, garage. 2902 W. 23RD ST. 706-428.

LADY furnishing new high-class flat will rent rm. to lady; home priv. NEW HAMPSHIRE AT 3RD. Wil. 1056.

LARGE nicely furn. front room of private home; 9th and Vermont. 2813 FRANCIS AVE. 53556.

2083 W. 28TH—Large rm. adj. bath, well furn.; twin beds, $3.50 a wk. Breakfast opt. Adams or Jef. car.

SELECT private home, will rent a few rooms to men. Give business refs. Close in. WEST 3579.

FURNISHED room to let in new flat, near Westlake. 827 GRAND VIEW. Wilshire 6149.

GIRL employed, will share her apartment on North Serrano ave., with congenial young lady employed. Call 57202.

ROOM adjoining private bath in private family, gentlemen only; garage if desired. 800 32D AVE. cor. 8th St.

LAKE ST., 952 S., large room, connecting bath, suit 2 young men, employed downtown; $4.50 each. Wil. 1414.

FINE rooms, garage, all conveniences, men only, refs. required, reasonable. 1518 S. ST. ANDREWS PL. 74493.

SLEEPING room, continuous hot water, private. 759 HELIOTROPE DR. Call after 4.

LADY living alone wishes to share bungalow with couple or 2 business people; $30. Address dist. 70590.

LARGE furnished housekeeping or sleeping room. 900 W. 9TH ST. Call before 11 a.m.

NICELY furnished front room reasonable. 1015 WESTLAKE AVE.

WILSHIRE district, men reasonable, free 'phone, close in. WILSHIRE 2214.

FURNISHED room suitable for 1 or 2. 1115 MAGNOLIA AVE.

WESTLAKE—Attractive, large front room, with board. 740 S. RAMPART.

ROOM for rent, also garage. Phone 72851. 1716 S. ROBERT BLVD.

FURNISHED room, with or without board, sleeping porch and garage. 1629 W. 25TH ST.

FURNISHED room for rent. 742 S. LAKE ST. Phone Wil. 7775.

LARGE room, running water, $18 a month. PHONE 551409.

SUNNY bedroom, prefer business woman. 2854½ W. 9TH, near Vernont. Wil. 2222

LARGE room, priv. bath, twin beds, gar. 1237 car line, cafe. 545 S. HOBART.

ROOM, private home, $25; hot water; near car. 1228 WESTLAKE AVE. 557098.

HOLLYWOOD, 6732 Sunset, nr. Highland, exceptional room, private, phone, garage. W. 7?7?. —small sunny front room reasonable. PHONE 51469.

NICELY furnished room; young man. 1225 LAFAYETTE. 52917.

RM. AND BATH, $15; exclusive resident section. 519 S. HOOVER.

HOLLYWOOD, 6370 Fountain Ave., nicely furn. front rm. in new bung. Holly 7229.

ROOM, bath, exclusive W. Adams dist. Ph. 70868. Call 2240 W. 27TH PLACE.

ATTRACT. rm., cent. hot water; nice, small family. 1828 WHITLEY AVE. Holly 8857.

FURN. rooms, with or without board; sleeping porch and gar. 1429 W. 25TH ST.

N. WILSHIRE, nice large airy room, sleeping porch, nice home. 119 N. HOBART.

NICE sleep. porch, $5 wk. Large cool room. 614 S. CORONADO. Drex. 8319.

LARGE furn. rm., business man or woman, in modern home. Wil. 6st. 5086W.

2 NICELY fur. rooms, ½ block from Westlake Park. 417 S. ALVARADO.

HOLLYWOOD, pleasant, furn. front room. Holly. 8924. 6014 FRANKLIN AVE.

REAL. room, $5 wk. small bal. bungalow. Cosy home. 1245 ORANGE.

LARGE front room, good bed, waking distance. 937 CRATTAN.

HOLLY, attractive large sunny rm., bath adjoining, garage. $40. HOLLY 3724.

THIRD floor room, $5 week for 2, separate beds. 2643 MENLO AVE.

South and Southwest

LARGE sunny cor. room, large closets, bath adj., heat, telephone, garage, $20. Garage extra. UNIVERSITY 207.

NICELY furn. rm., nr. bath, new bungalow, 3 car lines to fully employed. 1106 Ver. 6175. 1018 W. 40TH PL.

LARGE pleasant 2-rm. apt., modern home. Reasonable. Ver. 4525. 4041 HALLDALE.

PLEASANT front room, adjoining bath. Garage. 125 W. 41ST ST. 2nd-585.

2 SUNNY rooms, all bath, private home. Grand Ave. car. Ger. 647 W. 42 PL.

3 ROOMS, bath, furn., close to Jefferson and Vermont. 1118 MAGNOLIA AVE.

East and Southeast

ROOM for rent, young man preferred. Call at 245 E. 47TH ST., ½ block from car line.

HUNTINGTON Park, 3 blks. from Edwy. Home cooking like mother's; cool outside rooms; garage. 6 Westlake cars pass; only 30c. 1241 E. 52D ST., off 6th.

TO LET—HOUSEKEEPING Rooms

WELL furnished connecting rooms with fireplace, use of kitchen. For 2 or 3 persons or other consideration. 3057 S. HILL. South 3577-W.

TWO-ROOM front apartment, furn. for light housekeeping. $40 month. Also two-room furn. rear cottage, $30 month. 1241 E. 52D ST., off 6th.

COZY 3 RAMPART, mod. light 2-rm. apt., also rm., $4, $6, $8 wk. Auto space. West 6th st. car, near Westlake Park.

NICELY furnished room with kitchenette, gas, lights and linen furnished; M and E cars; summer rate. 3023 S. HILL.

WILSHIRE—In attractive C. S. home; bet. sitting-room and kitchenette; $40 mo. Phone Wil. 3308, tel. WIL. 3308.

PLEASANT living-room and large kitchen, $35. Also single, $20. Pico car. 1272 S. WESTERN. 708749.

NICELY furn. rm., kitchenette Mod., new, light, water, gas, phone, bath, gar., near Exposition. 1347 W. 37TH DR.

2 LARGE light rooms, sink, gas and light. $20. 1124 W. 21ST ST.

2 OR 3 RMS. $25, $30; new, clean. Ocean Spray Apts., 22 AVE. 30, Venice.

TO LET—HOUSEKEEPING Rooms

DELIGHTFUL newly furnished large front room to lady employed; cooking privileges. $12.50 per mo. MARY L. PHELPS, 85?0?6 S. Western.

IN home, sunny corner apartment, everything furnished, $35 month, use of parlor, piano, phone. Adults. Grand Ave. car. Nice textiles. 5421½ WEST 52ND.

2 NICE, clean front rooms, suitable for 3, gas range, yard. $20. 241 W. 74TH.

FRONT 2 rooms, suitable for 3, $9.50 wk. 106 N. HOPE.

CLOSE-IN, 2 rooms for light housekeeping, gar. 1074 W. Edgeware Rd. Pico 134.

LOVELY baking oven, $12.50 wk. 608 W. 18TH ST. Gas, linen, light, inc.

LIGHT baking rm., $6 wk., adults. Everything furnished. 1831 W. 21ST ST.

2 FURN. baking rms., private bath and entrance, $30, adults. 1459 W. 25th St.

FINE, airy, furnished housekeeping room, only $18 monthly. 1511 WEST 11TH ST.

TO LET—APARTMENTS—Furnished

West Wilshire Apartments

JUST COMPLETED.
EVERYTHING BRAND NEW.
1021 PARK VIEW ST.
PHONE 581830

Westlake-Wilshire district. Beautifully furnished in tapestry and overstuffed furniture. Writing-desk and floor lamp to every apt.; tile bath and sink, breakfast nook. Private phone, janitor service. Summer rates. Take W. 11th st. car on delay.

TOWN'S APARTMENTS

1229 INGRAHAM ST.
FRONT DOUBLE, SOUTHEAST EXPOSURE. LARGE ROOMY SINGLE APT. FURNITURE AND SERVICE MAKES IT A REAL HOME. A PLACE WHERE YOU WILL BE PROUD TO ENTERTAIN YOUR FRIENDS. LOCATION IS VERY GOOD. 1 BLOCK NORTH OF 7TH, BETWEEN UNION AND VALENCIA. PHONE WESTERN AVE. AT 10TH ST.
700-961.

LOMA COURT,

350-354 Loma Drive.
New, elegantly furn. 4-rm. units. Rent includes gas, water, ice and service. $110. Loma Dr. 1 blk. N. of 6th. Wil. 5410.

NEW APARTMENT-HOUSE

HARWAN APTS.
SUMMER RATES FROM MAY 1.
1454 CROWN HILL AVE.
Best furnished single and double apartments in the city; rates reasonable.

MARATHON APTS. 5183 Marathon St. One block west of Western Ave. Something new and decidedly different. Steam heat. Every room completely and beautifully furnished, including all kitchen equipment. Monthly rental $75.

CASSIL ARMS.

1525 CASSIL PLACE.
Heart of Hollywood, 6000 block, just off Sunset Blvd., brand new single apt., elegantly furn., summer rates. 1924-J 1010.

AT EXCLUSIVE PRINCE RUPERT—BEAUTIFUL APARTMENT, NEWLY FURNISHED, MAHOGANY AND VELOUR. DAILY AND WEEKLY RATES. DAILY MAID SERVICE. INGRAHAM, CORNER BRITMER. WIL. 5800.

DRESDEN APTS., 1919 W. 7th st., 1 block to Westlake Pk. Very attractive furniture and carpets. Large single and double, modern apts. Electric elevator. Reasonable prices.

CAMBRIA UNION

738 S. Union ave. Phone 54213. Nice, attractive rms., single apts. and single rms. PERMANENT AND TRANSIENT. REASONABLE RATES.

GLANDGE Apartments, new, attractively furnished single apts., private bath. Tile bath and sink, built-in features. $35. 633 HELIOTROPE DRIVE. H car.

HARMER ARMS

621 e. ARLINGTON.
Better apts. at moderate prices. Singles and doubles. Phone DREXEL 7016.

PARK VIEW, 408 S. HOPE. PHONE 52203.

COSMOS APTS.

Westlake cit., new beau. furn. singles. Tourists, day or weekly rates.

COURTESY TO TOURISTS.
LEONICE APTS. 1282 MARYLAND.
BRAND NEW.
1 blk. N. of 6th bet. Bixel & Bolyston.

TO LET—
SCARBOROUGH APARTMENTS
2 and 3-room apts., strictly first-class; very close in. 519 S. FLOWER. 60892.

LEEWARD APTS. 751 S. HOOVER. 2 corner apts., now available. Delightfully quiet and airy, new building and furnishings.

HARCOURT APTS.

247 N. NEW HAMPSHIRE.
Beaut. apts., also rms., for bath, free ph., $05 up. H car to door. Wil. 1014.

ELEGANTLY furnished 3-room apt. Large porch. Tile bath, 2 dressing-rooms. Modern building; private garage. 127 N. BOYLSTON. 58140. Pico 4054.

BEAUT. furn. 4 large rms., sun parlor, twin beds, 1 built-in bed, tile bath, fireplace, garage. Also single in duplex. 708 S. BERENDO. 1 blk. east of Ambassador.

1 BLK. east of Ambassador. 502 S.—NEAR PARK.
BROADMOOR APTS.
Singles, housekeeping, furnished, attractive rates to permanent tenants.

CLINEHURST APTS., 819 BEACON AVE. Attractive well furnished front double. Also single. Close in district. Near 7th or 9th St. car. Also single apt.

1711 N. ALEXANDRIA.

HOLLYWOOD.
Per. front, 2nd floor, single apt., phone full service. Fine location.

W. ADAMS dist., 1 room, kitchenette, $28; 4 rms., bath, front, back entrance, $50. Cut. rm., bath, $20. Couples, no children. 2629 BUDLONG. 742937.

FURNISHED apt., light, fan, phone, hot water $40 month. 4625 MELBOURNE, Ver. 6?6?. Must first 'phone. Call evenings.

THE YULE, 1243 W. 6th. Single or double apts., newly furnished, walking distance. Direct phone. Light. Summer rates.

LUMAN APTS. Most strictly new, up-to-date single apts. in city. Summer rates. 200 N. VERMONT. Holly 6487.

NICELY furnished double and single apt., modern, $40 per month, up. ALHAMBRA APTS., N. Broadway at 2nd.

ROMAINE APTS. 1000 No. Serrano. Just completed. Tiled baths and sinks, overstuffed furn., floor lamps, $55 and up.

MARTIN APTS. 716 S. WESTLAKE.
NEW BLDG., NEW FURNITURE.
SINGLE APTS., $50 TO $75.

DIXIE APTS., single or double, newly decorated; light, pleasant. 229 W. 25TH ST.

TO LET—Single apt. $40. Two adults only. Continuous hot water, garage and light free. 1370? S. HARVARD BLVD.

MARVA APARTMENTS, 428 S. Ramsart Blvd, near 6th, large singles. Ph. Wash. 453.

WILSHIRE district, 617 Westmoreland, one double, completely furn., maid service, phone, garage. $75. 1126 ARGYLE. 52781

LA SALLE APTS. 1249 W. 6th. Attractive single and double apts. Summer rates now in force. 558714.

ONE single apt., $37.50 and one room and kitchenette apt., $30; also 1 single room. 323 E. PICO.

LARGE modern 4-room furnished apt., beautiful view on the Arroyo, $50. Phone GARY 1?0?.

LOVELY single apartment near C.S. Church, everything furnished, meals if desired; reasonable. 1163 W. 27TH. West 372.

LORRAINE APTS., 500 S. Benton Way. Beaut. new apts., $60. Wkly. service. 1 blk. north of Lafayette Park and 6th st.

LA BRAE COURT, 1351 La Brea ave., Holly, single apt. Phone, light, gas furnished. $25. Phone 430?49.

ONE lovely newly furnished front apartment with garage; reasonable. 2020 S. WESTERN AVE.

MARIN APTS., 980 W. Jefferson. Modern 4- and D. apts. Very low summer rates 4 blk of mo. Children welcome.

2-ROOM apt., private bath, walking distance, garage. 1322 BOND ST. Rent $40.

NEW, most exclusive furn. or unfurn. apts. in Westlake district. If particular, see this. 1126 ARAPAHOE. 52781

ARGYLE APTS.—Double front apt., direct phone, beaut. location, $75. 1535 ARGYLE AVE., nr. Franklin. Holly 8750.

COVY APTS. Wilk. dist., 2 beds, large porch, $1 wk. or mo. Ambassador Hotel. Adults. 1127 EL MOLINO Pl. Drex. 1648.

809 S. NEW HAMPSHIRE—Holly Apts., single apts., attractively furnished; nr. Ambassador Hotel; weekly, mo. rates.

MAYFAIR APTS.

40 St. James Pl., adj. Chester Pl. West 4042. One double apt. Unfy. car.

FRANK APTS.

SINGLE APT., NEWLY FURNISHED, $50 & $55. W. 6TH ST. CAR. 402 WITMER.

1401 ALVARADO TERRACE. Lrge. living, bath and kitchenette apts. WEST 54006.

3-ROOM furn. apt., no linen or silver. 254 W. 42ND PL.

3 ROOM well furnished apt., garage, $37 adults. 142 E. 60TH ST. Gar. 5221

1 SINGLE, 1 double, furnished apts. 2200 TIMBERMAN ST. West 2169.

2 RM. and sep. porch apts., $ & $30. 3 RM. apt., $37½. 3572½ GRIFFITH AVE.

BEAUT. single, bath, $10 wk. Free auto space. 559 California st. Wil.

NICE 2-rm. apt., gas and light. 1148 E. 47TH ST. 2nd st. car.

ARAGON APTS.

834 S. WESTLAKE AV. WILSHIRE 4490

826 S. CATALINA—Choice location, overlooking Ambassador; beautifully furn. apts.

APARTMENT furnished, 4 rooms and bath, $40. 2020 S. TEXAS AVE.

MODERN, light, airy 3 rooms and bath, $40. 202 W. 27TH ST. 20920

NEWELL APTS., 718 S. Alvarado, wkly. rates, 2 or 3 rooms, at Westlake. 51808.

WILTNEY APTS., 2108 Maple ave., 2 front rms., $20 mo. Adults.

JUST opened, beautiful new apts. overlooking park for 2 or 3 adults, free rent for 2 weeks. Manager on premises.

GEMINI APTS., HIGH CLASS, REFINED, ELEVATOR, CLOSE TO WESTLAKE. SUMMER RATES. 341 S. ALVARADO.

FURNISHED—Fast car, only home, $1 per day to the week. $30 per mo. Single & MAIDS. Ph. 295-657.

NEW CARONDELET APTS. Nr. Westlake. Beautifully furn. single, twin, rates, good service. 823 S. CORONDELET. 537?71.

ST. MARGARET'S APTS., 322ND ST. Very desirable double apts. $41 and $46. Includes light, phone.

LG. living-rm., kitchen, 2 bedrms., accom. for 4, $40. Scientific care and diet. High-class home accommodation. 5567?1.

QUIET middle-aged gentleman can have rm. with board reasonable in owner's private home. PHONE 799129.

WEST Adams dist., real home, southern home cooking, modern conven., meals, dancing, $10 wk. 2640 MENLO. West 642

NICE front room, good board, homelike. 11th st. car line on corner. 900 S. ST. ANDREWS PL.

HOME SWEET HOME CLUB for WORKING GIRLS. All home comforts, $7 wk. 610 S. OXFORD AVE. 569844.

LOVELY twin bedrm., elegant board, real home; music, automobile; 2 persons; 800 nr. car lines. 3917 DENKER. Ver. 5887.

FRONT room and sleeping porch adjoining; suitable for couple or 3 men. Nice home, excellent board. 2735 W. 24TH ST.

NICELY furnished room, optional meals; home cooked. 1025 W. WASHINGTON. Phone West 8599.

ROOM and board in private home; business men pref. VERMONT 1183.

2 refined gentlemen, bachelor quarters, or light housekeeping and comfort. Private home. Exclusive neighborhood, garage. 2631 ORCHARD, near Adams.

WESTLAKE DISTRICT

1023 S. Burlington Ave., 2 rms. above garage with parking space for 2 cars. $20 mo. Suitable for two. 5611. 3865.

HOLLYWOOD—Most attractive front suite, porch, two

TO LET—HOUSES—Furnished

South and Southwest

VERY desirable 7-rm. bung. in So. West to man and wife in exchange for privilege of 1 room and board for man and son. Call VER. 74268 before 9 a.m. or bet. 6 and 7:30 p.m., light, gas, garage, phone and water free.

NEWLY furnished 3 rooms modern bungalow in most beautiful garden court in L. A. Rent $50. Come and see this; adults. 8512-14 S. VERMONT AVE.

MODERN 4-room bungalow furnished, near 2 cars; one block from Vermont Ave. Rent would like to lease until the first of the year. 939 W. 59TH DRIVE.

BEAUTIFUL furnished 5-room bungalow. Lawn cared for. Adults only. No pets. 1407 W. 29TH ST. Vermont 4430.

6 FURN. rooms in new duplex bung., all improvements inc. Victrola. Take Jefferson st. car. 3001 77TH AVE.

$60—COMPLETELY furn. mod. duplex, janitor, phone inc. TU1523. 1067 W. 18TH ST.

TO LET—½ of double bungalow, 4 rms., living-rm., bath, garage. $31 W. 52ND PLACE.

TO LET—Modern 4-rm. bung. 2 beds $28, water paid. 3527 TALLMAN, nr. Vermont, Jefferson.

NEARLY furnished 7-room house, double garage. 1245 W. 41ST ST. Vermont 4430.

$40-50. 4-room modern, nicely furn. cottage. 1065 W. 80TH PL. Ver. 6895.

CIMARRON, 4831—5-rm. stucco chalet house, rms. Call VER. 8291 or 224033.

$30 bung., elec., clean, well furnished. 821 W. 84TH ST. 292741.

MODERN bung., 5 large rooms, beautifully furn., piano, $375. 1751 W. 58TH PL.

6 ROOMS, completely furnished bungalow, garage. VER. 3487.

EXCEPTIONAL compact new dull bungalow for two adults. 148 W. 47TH PL.

WILL lease furnished house to quiet adults reas. 1 mi. beach, Santa Barbara. 190746.

FURN. or unfur. mod. 5-rm. bung. breakfast nk., bit-in. feat. 5018 7TH AVE.

6-RM. nicely furn. bung., garage. 1155 W. 88TH PLACE.

$60. 5-rm. bung., all conveniences, adults, couple only. Rosa. VER. 1270.

$50—3911 DALTON AVE., elegantly furnished new bungalow, 2 beds. Adults.

East and Southeast

NICE 6-room bungalow, 2 bedrooms, fur., close to car; high ground. $30. ARCADIA, Whittier Blvd. car, 2 blk. No.

5-ROOM home, with garage, for rent, at 118 S. MIDDLETON. Huntington Park. For $95 per month.

5-ROOM house, piano, close to car. 123 E. 63RD ST. Phone 256846.

ATTRACTIVE 7-ROOM bung. located in beautiful park, no garage. 419 PARK PL.

COZY 5-room bungalow, completely furn. $40. Adults. SOUTH 2626-J.

HOUSES for rent, furnished. Call Phone BOYLE 7094.

2 ROOMS, $40; with garage, $45. Adults. 422 E. 29TH ST.

4 ROOMS, furnished, rear house, $35. without garage, $40 with. 1247 E. 53RD.

3-ROOM bungalow, furnished, adults, $35. 1226 E. 52ND ST.

FURN. bung., 6 rms. and sleeping porch, garage, high up. 568-097.

North and Northeast

ALAMEDA—30 MINUTES OUT.

8 rooms, completely and comfortably furnished residence. Lot 50x200, garage. Fine location, close in. Owner, 1722 CEDAR ST., ALAMEDA.

1940 DELTA, near Glendale blvd., new 3-room house, completely furnished. Edgedale car to Berkeley ave., adults. Phone DREXEL 8242.

CLEAN modern cottage in rear, completely furn. Expressly suitable for mother and daughter or middle-aged couple. 144 ROSSLAWN Pl. Gar. 0570.

TO LET—BUNGALOWS In Courts

HOLLYWOOD STUCCO BUNGALOW—Four nicely furnished in beautiful Rafael Court, second unit, one block car lines, close to shopping center on Western and Avenue near Hollywood Blvd. CENTRAL REALTY COMPANY. Main 3022. 1206 Lore Bldg. Main 3022.

UNFURNISHED 4-room bungalow in small bungalow court on Harvard Blvd. near 16th st. New and modern. Large rooms and well arranged. Near 3 car lines and stores. Call MR. PETTY. Phone 11184.

TO LET—$75 unfurnished, $100 furnished, 5-room duplex house in Virginia Court Playground for children, garage. 831 W. 52ND PLACE.

TO LET—Modern 4-rm. bung. 2 beds $28, water paid. 3527 TALLMAN, nr. Vermont, Jefferson.

NEARLY furnished 7-room house, double garage. 1245 W. 41ST ST. Vermont 4430.

$40-50. 4-room modern, nicely furn. cottage. 1065 W. 80TH PL. Ver. 6895.

CIMARRON, 4831—5-rm. stucco chalet house, rms. Call VER. 8291 or 224033.

$30 bung., elec., clean, well furnished. 821 W. 84TH ST. 292741.

MODERN bung., 5 large rooms, beautifully furn., piano, $375. 1751 W. 58TH PL.

6 ROOMS, completely furnished bungalow, garage. VER. 3487.

EXCEPTIONAL compact new dull bungalow for two adults. 148 W. 47TH PL.

WILL lease furnished house to quiet adults reas. 1 mi. beach, Santa Barbara. 190746.

FURN. or unfur. mod. 5-rm. bung. breakfast nk., bit-in. feat. 5018 7TH AVE.

6-RM. nicely furn. bung., garage. 1155 W. 88TH PLACE.

$60. 5-rm. bung., all conveniences, adults, couple only. Rosa. VER. 1270.

$50—3911 DALTON AVE., elegantly furnished new bungalow, 2 beds. Adults.

East and Southeast

NICE 6-room bungalow, 2 bedrooms, fur., close to car; high ground. $30. ARCADIA, Whittier Blvd. car, 2 blk. No.

5-ROOM home, with garage, for rent, at 118 S. MIDDLETON. Huntington Park. For $95 per month.

5-ROOM house, piano, close to car. 123 E. 63RD ST. Phone 256846.

ATTRACTIVE 7-ROOM bung. located in beautiful park, no garage. 419 PARK PL.

COZY 5-room bungalow, completely furn. $40. Adults. SOUTH 2626-J.

HOUSES for rent, furnished. Call Phone BOYLE 7094.

2 ROOMS, $40; with garage, $45. Adults. 422 E. 29TH ST.

4 ROOMS, furnished, rear house, $35. without garage, $40 with. 1247 E. 53RD.

3-ROOM bungalow, furnished, adults, $35. 1226 E. 52ND ST.

FURN. bung., 6 rms. and sleeping porch, garage, high up. 568-097.

North and Northeast

ALAMEDA—30 MINUTES OUT.

8 rooms, completely and comfortably furnished residence. Lot 50x200, garage. Fine location, close in. Owner, 1722 CEDAR ST., ALAMEDA.

1940 DELTA, near Glendale blvd., new 3-room house, completely furnished. Edgedale car to Berkeley ave., adults. Phone DREXEL 8242.

CLEAN modern cottage in rear, completely furn. Expressly suitable for mother and daughter or middle-aged couple. 144 ROSSLAWN Pl. Gar. 0570.

TO LET—BUNGALOWS In Courts

HOLLYWOOD STUCCO BUNGALOW—Four nicely furnished in beautiful Rafael Court, second unit, one block car lines, close to shopping center on Western and Avenue near Hollywood Blvd. CENTRAL REALTY COMPANY. Main 3022. 1206 Lore Bldg. Main 3022.

UNFURNISHED 4-room bungalow in small bungalow court on Harvard Blvd. near 16th st. New and modern. Large rooms and well arranged. Near 3 car lines and stores. Call MR. PETTY. Phone 11184.

TO LET—$75 unfurnished, $100 furnished, 5-room duplex house in Virginia Court. Playground for children, garage. 831 W. 52ND PLACE.

TO LET—½ of double bungalow, 4 rms., living-rm., bath, garage. $31 W. 52ND PLACE.

TO LET—Modern 4-rm. bung. 2 beds $28, water paid. 3527 TALLMAN, nr. Vermont, Jefferson.

NEARLY furnished 7-room house, double garage. 1245 W. 41ST ST. Vermont 4430.

$40-50. 4-room modern, nicely furn. cottage. 1065 W. 80TH PL. Ver. 6895.

CIMARRON, 4831—5-rm. stucco chalet house, rms. Call VER. 8291 or 224033.

$30 bung., elec., clean, well furnished. 821 W. 84TH ST. 292741.

MODERN bung., 5 large rooms, beautifully furn., piano, $375. 1751 W. 58TH PL.

6 ROOMS, completely furnished bungalow, garage. VER. 3487.

EXCEPTIONAL compact new dull bungalow for two adults. 148 W. 47TH PL.

WILL lease furnished house to quiet adults reas. 1 mi. beach, Santa Barbara. 190746.

FURN. or unfur. mod. 5-rm. bung. breakfast nk., bit-in. feat. 5018 7TH AVE.

6-RM. nicely furn. bung., garage. 1155 W. 88TH PLACE.

$60. 5-rm. bung., all conveniences, adults, couple only. Rosa. VER. 1270.

$50—3911 DALTON AVE., elegantly furnished new bungalow, 2 beds. Adults.

East and Southeast

NICE 6-room bungalow, 2 bedrooms, fur., close to car; high ground. $30. ARCADIA, Whittier Blvd. car, 2 blk. No.

5-ROOM home, with garage, for rent, at 118 S. MIDDLETON. Huntington Park. For $95 per month.

5-ROOM house, piano, close to car. 123 E. 63RD ST. Phone 256846.

ATTRACTIVE 7-ROOM bung. located in beautiful park, no garage. 419 PARK PL.

COZY 5-room bungalow, completely furn. $40. Adults. SOUTH 2626-J.

HOUSES for rent, furnished. Call Phone BOYLE 7094.

2 ROOMS, $40; with garage, $45. Adults. 422 E. 29TH ST.

4 ROOMS, furnished, rear house, $35. without garage, $40 with. 1247 E. 53RD.

3-ROOM bungalow, furnished, adults, $35. 1226 E. 52ND ST.

FURN. bung., 6 rms. and sleeping porch, garage, high up. 568-097.

North and Northeast

ALAMEDA—30 MINUTES OUT.

8 rooms, completely and comfortably furnished residence. Lot 50x200, garage. Fine location, close in. Owner, 1722 CEDAR ST., ALAMEDA.

1940 DELTA, near Glendale blvd., new 3-room house, completely furnished. Edgedale car to Berkeley ave., adults. Phone DREXEL 8242.

CLEAN modern cottage in rear, completely furn. Expressly suitable for mother and daughter or middle-aged couple. 144 ROSSLAWN Pl. Gar. 0570.

TO LET—HOUSES—Unfurnished

West and Northwest

LEASE—This beautiful 11-room home at 718 S. Catalina. Has 5 bedrooms, 3 baths. Open for inspection, 11 a.m. to 5 p.m. daily, or call MR. KAHN at 115-93 for appointment.

HOLLYWOOD, 2-room unfurnished bungalow, just completed; tile bath and sink, large closets, bed and range; 5-cent car. 2 blocks east of Western. $50. 960 N. SERRANO.

NEWLY furnished 3 rooms modern bungalow in most beautiful garden court in L. A. Rent $50. Come and see this; adults. 8512-14 S. VERMONT AVE.

MODERN 4-room bungalow furnished, near 2 cars; one block from Vermont Ave. Rent would like to lease until the first of the year. 939 W. 59TH DRIVE.

BEAUTIFUL furnished 5-room bungalow. Lawn cared for. Adults only. No pets. 1407 W. 29TH ST. Vermont 4430.

6 FURN. rooms in new duplex bung., all improvements inc. Victrola. Take Jefferson st. car. 3001 77TH AVE.

$60—COMPLETELY furn. mod. duplex, janitor, phone inc. TU1523. 1067 W. 18TH ST.

TO LET—½ of double bungalow, 4 rms., living-rm., bath, garage. $31 W. 52ND PLACE.

TO LET—Modern 4-rm. bung. 2 beds $28, water paid. 3527 TALLMAN, nr. Vermont, Jefferson.

NEARLY furnished 7-room house, double garage. 1245 W. 41ST ST. Vermont 4430.

$40-50. 4-room modern, nicely furn. cottage. 1065 W. 80TH PL. Ver. 6895.

CIMARRON, 4831—5-rm. stucco chalet house, rms. Call VER. 8291 or 224033.

$30 bung., elec., clean, well furnished. 821 W. 84TH ST. 292741.

MODERN bung., 5 large rooms, beautifully furn., piano, $375. 1751 W. 58TH PL.

6 ROOMS, completely furnished bungalow, garage. VER. 3487.

EXCEPTIONAL compact new dull bungalow for two adults. 148 W. 47TH PL.

WILL lease furnished house to quiet adults reas. 1 mi. beach, Santa Barbara. 190746.

FURN. or unfur. mod. 5-rm. bung. breakfast nk., bit-in. feat. 5018 7TH AVE.

6-RM. nicely furn. bung., garage. 1155 W. 88TH PLACE.

$60. 5-rm. bung., all conveniences, adults, couple only. Rosa. VER. 1270.

$50—3911 DALTON AVE., elegantly furnished new bungalow, 2 beds. Adults.

East and Southeast

NICE 6-room bungalow, 2 bedrooms, fur., close to car; high ground. $30. ARCADIA, Whittier Blvd. car, 2 blk. No.

5-ROOM home, with garage, for rent, at 118 S. MIDDLETON. Huntington Park. For $95 per month.

5-ROOM house, piano, close to car. 123 E. 63RD ST. Phone 256846.

ATTRACTIVE 7-ROOM bung. located in beautiful park, no garage. 419 PARK PL.

COZY 5-room bungalow, completely furn. $40. Adults. SOUTH 2626-J.

HOUSES for rent, furnished. Call Phone BOYLE 7094.

2 ROOMS, $40; with garage, $45. Adults. 422 E. 29TH ST.

4 ROOMS, furnished, rear house, $35. without garage, $40 with. 1247 E. 53RD.

3-ROOM bungalow, furnished, adults, $35. 1226 E. 52ND ST.

FURN. bung., 6 rms. and sleeping porch, garage, high up. 568-097.

North and Northeast

ALAMEDA—30 MINUTES OUT.

8 rooms, completely and comfortably furnished residence. Lot 50x200, garage. Fine location, close in. Owner, 1722 CEDAR ST., ALAMEDA.

1940 DELTA, near Glendale blvd., new 3-room house, completely furnished. Edgedale car to Berkeley ave., adults. Phone DREXEL 8242.

CLEAN modern cottage in rear, completely furn. Expressly suitable for mother and daughter or middle-aged couple. 144 ROSSLAWN Pl. Gar. 0570.

TO LET—HOUSES—Unfurnished

West and Northwest

LEASE—This beautiful 11-room home at 718 S. Catalina. Has 5 bedrooms, 3 baths. Open for inspection, 11 a.m. to 5 p.m. daily, or call MR. KAHN at 115-93 for appointment.

HOLLYWOOD, 2-room unfurnished bungalow, just completed; tile bath and sink, large closets, bed and range; 5-cent car. 2 blocks east of Western. $50. 960 N. SERRANO.

NEWLY furnished 3 rooms modern bungalow in most beautiful garden court in L. A. Rent $50. Come and see this; adults. 8512-14 S. VERMONT AVE.

MODERN 4-room bungalow furnished, near 2 cars; one block from Vermont Ave. Rent would like to lease until the first of the year. 939 W. 59TH DRIVE.

BEAUTIFUL furnished 5-room bungalow. Lawn cared for. Adults only. No pets. 1407 W. 29TH ST. Vermont 4430.

6 FURN. rooms in new duplex bung., all improvements inc. Victrola. Take Jefferson st. car. 3001 77TH AVE.

$60—COMPLETELY furn. mod. duplex, janitor, phone inc. TU1523. 1067 W. 18TH ST.

TO LET—½ of double bungalow, 4 rms., living-rm., bath, garage. $31 W. 52ND PLACE.

TO LET—Modern 4-rm. bung. 2 beds $28, water paid. 3527 TALLMAN, nr. Vermont, Jefferson.

NEARLY furnished 7-room house, double garage. 1245 W. 41ST ST. Vermont 4430.

$40-50. 4-room modern, nicely furn. cottage. 1065 W. 80TH PL. Ver. 6895.

CIMARRON, 4831—5-rm. stucco chalet house, rms. Call VER. 8291 or 224033.

$30 bung., elec., clean, well furnished. 821 W. 84TH ST. 292741.

MODERN bung., 5 large rooms, beautifully furn., piano, $375. 1751 W. 58TH PL.

6 ROOMS, completely furnished bungalow, garage. VER. 3487.

EXCEPTIONAL compact new dull bungalow for two adults. 148 W. 47TH PL.

WILL lease furnished house to quiet adults reas. 1 mi. beach, Santa Barbara. 190746.

FURN. or unfur. mod. 5-rm. bung. breakfast nk., bit-in. feat. 5018 7TH AVE.

6-RM. nicely furn. bung., garage. 1155 W. 88TH PLACE.

$60. 5-rm. bung., all conveniences, adults, couple only. Rosa. VER. 1270.

$50—3911 DALTON AVE., elegantly furnished new bungalow, 2 beds. Adults.

East and Southeast

NICE 6-room bungalow, 2 bedrooms, fur., close to car; high ground. $30. ARCADIA, Whittier Blvd. car, 2 blk. No.

5-ROOM home, with garage, for rent, at 118 S. MIDDLETON. Huntington Park. For $95 per month.

5-ROOM house, piano, close to car. 123 E. 63RD ST. Phone 256846.

ATTRACTIVE 7-ROOM bung. located in beautiful park, no garage. 419 PARK PL.

COZY 5-room bungalow, completely furn. $40. Adults. SOUTH 2626-J.

HOUSES for rent, furnished. Call Phone BOYLE 7094.

2 ROOMS, $40; with garage, $45. Adults. 422 E. 29TH ST.

4 ROOMS, furnished, rear house, $35. without garage, $40 with. 1247 E. 53RD.

3-ROOM bungalow, furnished, adults, $35. 1226 E. 52ND ST.

FURN. bung., 6 rms. and sleeping porch, garage, high up. 568-097.

North and Northeast

ALAMEDA—30 MINUTES OUT.

8 rooms, completely and comfortably furnished residence. Lot 50x200, garage. Fine location, close in. Owner, 1722 CEDAR ST., ALAMEDA.

1940 DELTA, near Glendale blvd., new 3-room house, completely furnished. Edgedale car to Berkeley ave., adults. Phone DREXEL 8242.

CLEAN modern cottage in rear, completely furn. Expressly suitable for mother and daughter or middle-aged couple. 144 ROSSLAWN Pl. Gar. 0570.

TO LET—HOUSES—Unfurnished

West and Northwest

LEASE—This beautiful 11-room home at 718 S. Catalina. Has 5 bedrooms, 3 baths. Open for inspection, 11 a.m. to 5 p.m. daily, or call MR. KAHN at 115-93 for appointment.

HOLLYWOOD, 2-room unfurnished bungalow, just completed; tile bath and sink, large closets, bed and range; 5-cent car. 2 blocks east of Western. $50. 960 N. SERRANO.

TO LET—HOUSES—Unfurnished

West and Northwest

VERY attractive unfurnished new stucco bungalow, 3 bedrooms and ensuite room, front patio, stone ceiling. Double fur. apts. in beautiful Wilshire Crest. $125. Adults.

MRS. MEYER.
CHELSEA & HOIT.
Wilshire at Harvard.
Drexel 4396. Drexel 4396

FREE RENTAL SERVICE
HOUSES BUNGALOWS FLATS
APARTMENTS
Complete listings of Wilshire, West Adams and Hollywood districts, furnished or unfurnished. Phone Mrs. Karpaty or come for auto service.
BURTON & COMPANY
Wilshire at 10th st.
Space in office and showroom.
766-931.

TO LET—Attractive 5-room bungalow in beautiful Rambler Court; 2 bedrooms, excellent residential district, close to shopping center, 2 car lines. On Western ave., near Hollywood blvd. Key on premises.
CENTRAL REALTY COMPANY
Main 3022. 1206 Lore Bldg. Main 3022.

TO LET—Beautiful new double bungalow, 4 rooms and sleeping bed, tile bath, shower and sink. Very large bedroom. Hdw. floors throughout. Close in, near Sunset, 6c fare. Near school. Only $35 per month. Apply 2838 SUNSET BLVD.

5-ROOM unfurnished bungalow on Grand View. Can be leased for 6 mos. or 1 year at $100 per mo. This is near Westlake Park, on high ground.
SUNDAY, MERRICK & BUDDICK, Inc.
406 S. Hill st. 821168.

EXCEPTIONALLY attractive and beautiful new up-to-date 5-room bungalow, at 1345 N. Mariposa. Price $55 per mo. on 3 year lease. See it and call MR. HAZENBUSH, 75309 for information.

WILSHIRE DISTRICT.
Beautiful Kingsley Court, exceptional 4-room bungalow, newly furnished, linen, silver, garage. 580 N. KINGSLEY DR.

TO LET—Beautifully furnished bungalow in attractive court, Girard st., one block east of Western, just north of Pico. Inquire 3007 GIRARD ST.

5 AND 4-rm. court bungalows; reasonable rent, within walking distance, furnished and unfurnished. PHONE WEST 6000.

HOLLYWOOD, 4521 Franklin, ave., beautiful furnished 4-room front bungalow. Phone included. $75.

IN HOLLYWOOD, 4-room bungalow in court. Furnished all but linen, $35. 1065-B N. NORMANDIE AVE. 438-536.

N. WILSHIRE district, beautiful Rugby Court, 5 rooms, 2 bedrooms and garage. Unfurnished, $60. N. KINGSLEY DR.

BRAND NEW furnished 5-room bungalow, suitable for 2. $60 and $65. 1154 GARDNER ST. Holly. PHONE 579078

AUTOMOBILES, ETC.—Miscellaneous

Touring Cars for Sale

CLEVELAND LIGHT SIX TOURING.
"The House of Individuality."
Rebuilt throughout and has our usual touch of distinction. Repainted a beautiful "Navy Blue"; new, long, low-boulevard top, bumper and other extras and guaranteed.
$675. Liberal terms.

W. P. HERBERT CO.
Chandler & Cleveland Dist.
1220 Olive st. 60412.

CLEVELAND, Chesterfield 1922 sport model, excellent mechanical shape, good paint, tires show little wear; has only gone 8000 miles. Will accept terms. Must make sale immediately. Address 6109 CARLOS, Hollywood. Phone Holly 8447.

CLEVELAND TOURING. CLEVELAND
Just Think of It!
Only $450.
REO MOTOR CAR CO.
12th & Hope. Lot, 12th & Grand.

CLEVELAND, 1921 touring, lots of extra equipment. BOOGAR & GILLINGHAM, 524 W. Pico.

CLEVELAND touring, 1921. Overhauled. Need light car. 1803 W. PICO ST.

CLEVELAND, '22 tour, like new, terms. $695. P. E. Caulfield, 1086 S. Main.—2428

COLE "8"—Classiest automobile in Los Angeles, bar none. Has $1400 worth of extras. New rubber, mechanically perfect. No trades considered. Will sell less than cost of extras. 617 NO. BDWY. Pico 4772.

COLE 4-pass. sport. 1919. Exceptionally fine condition, cord tires; like new, paint fine. 1130 S. OLIVE.

DODGE TOURING
LATE MODEL
In exceptionally good condition, as to looks and mechanically. Lots of extra equipment including bumpers front and rear, wind deflectors, cord tires and extra.
ONLY $500 FOR QUICK SALE.
THE TROY MOTOR SALES CO.
12th and Olive Sts. Pico 5596.

DODGE touring, 1921 tour. ..... $650, terms.
Dodge, 1916 tour. ..... $200, terms.
Dodge 1915 tour ..... $175, terms.
HOWARD AUTO CO. OF L. A.
1212 S. Main. Phone 820185.

DODGE TOURING DODGE
ENAP.
Only $150
REO MOTOR CAR CO.
12th & Hope. Lot, 12th & Grand.

DODGE touring. Runs like a clock. You'll buy this car. You see it for $415.
HOWARD MOTOR CAR CO.
617 No. Bdwy. Pico 4772.

DODGE, 1922 TOURING.
Latest type, leaving city, will sacrifice; can be seen at MELBOURNE AVE., or call 597389. No dealers.

DODGE Tr. '21. Like new. $625.
DURANT-STEVEE MOTORS, INC.
1032 So. Olive. Open evenings.

DODGE TOURING. ONLY $850—Fine shape, good tires, one year's terms. Open evenings. 4610 S. VERMONT.

DODGE touring, 1920, in good mechanical condition, $450. 626 E. CHESTNUT ST., Glendale.

DODGE touring, guaranteed. MR. LYBARGER, Main 3640.

FORD touring, 1921, starter, demountable rims, splendid tires, engine in A-1 condition. $490, terms.
OPEN EVENINGS AND SUNDAYS
J. A. NADEAU CO., FORD DEALERS,
1100 E. SLAUSON. SOUTH 2240

FORD tourings, new, $123 down, $23 per month. J. A. NADEAU CO., AUTHORIZED FORD AND LINCOLN DEALER. AT YOUR SERVICE SINCE 1911. CENTRAL AVE. AT SLAUSON CO. 2240.

FORD TOURING—BRAND NEW—
Buy a brand-new Ford for $123 down and $25 per month. Prompt delivery. Ford Weekly Purchase Plan. Authorized Ford Dealer. Vermont at 52nd St. Ver. 175.

FORD TOUR., LOOKS LIKE NEW—$245.
SPEEDOMETER, GOOD TIRES.
CORRELL'S BETTER 100 PER CENT.
1918 S. MAIN. OPEN SUNDAY.

FORD—Buy a brand-new one $5 down, $5 weekly on Ford Weekly Purchase Plan. NEBNEY, INC. AUTH. FORD DEALERS. VERMONT AT 52ND. VER. 175.

FORD TOURING, 1921, $265.
DEM. WHEELS, SPEEDSTER.
CORRELL'S BETTER 100 PER CENT.
1918 S. MAIN. OPEN SUNDAY.

FORD touring, 1921, fine mech., Rustel 4-speed; new cord tires, shock absorbers, real Ford. 961 S. OLIVE.

FORDS—We have a whole flock of Fords. Seven clean, late models. 617 NO. BDWY. PHENS. 153 W. Pico. Phone 820508.

FORD touring, 1922, special enclosed top, $100 down, $23 per month. 1334 SO. FLOWER. 24071. Even. 26943?.

FORD tr., '20. Perfect. $225.
DURANT-STEVES MOTORS, INC.
1032 So. Olive. Open evenings.

FORD, 1921 tour., $215; starter, new cord tires, 108 W. 17TH ST.

FORD tour., 1919. Everything on it. $145. 1155 S. HILL ST.

FORD, $45; Chevrolet, $115; both run good. 1110 W. 10TH. 53949.

FORD touring, 1922. A-1 shape, $325. Terms. 2801 W. PASADENA AVE.

H.C.S. TOURING, late model, reconditioned and repainted; looks like new. Specially priced.
B.C.S. PACIFIC CO., 1020 S. Figueroa st.
Phone 68607.

HAYNES car, will sell cheap. Call at 2245 W. WASHINGTON after 5 p.m.

HUPMOBILE 1920 tour., cord tires. Terms. BOOGAR & GILLINGHAM, "Used Cars of Merit." 524 W. Pico. 21472.

HUPMOBILE, model N, touring, original finish; good tires; fine mechanical condition; bargain. 961 S. OLIVE.

HUP 22 mod. Royal cords, $625.
P. E. CAULFIELD, 1086 S. Main. 12428.

JEWETT touring, 1922. Looks like new. Sacrifice. FRANK J. RILEY, Paige and Jewett dealer, 961 S. OLIVE.

JORDAN, BRAND NEW, 1923.
Maroon color, disc wheels, 2 brand new cord tires never been used, double tire carriers, spot light, nickel-plated; spotlight, 8-day Waltham clock, Stewart bumper, automatic windshield cleaner, tools, extra extras. Must sell on account of economical changes. U. S. SIGN CO., 1208 S. Main.

KING 8 sport, priced to sell. TEMPLAR AGENCY, 1246 S. Flower. 67077.

LINCOLN phaeton demonstrator, 1922, driven 5000 miles. Lots of extras, most reasonable. I. TUPMAN, Lincoln Dealers, Figueroa and Jefferson sts.

MAIBOHN 6 Tour. 1920. This car is perfect, looks and runs like new. Guaranteed. $675. Easy terms. 6624 HOLLYWOOD BLVD. Holly. 2455.

MAXWELL 1920 TOUR.
Don't judge it by the price—$185, terms. Open Sunday, 9 to 1.
LYNN C. BUXTON, STEARNS DIST.
1095 South Figueroa St. West $600

MAXWELL tour., 1920, runs fine must sell, $150. 651 E. 58TH ST.

NASH, 1920 sport, 4-pass., special top, refinished $750. Hurry down. It's a real buy.
STANLEY W. SMITH, INC.
West. 84. 1616 S. Figueroa st. 27959.

NASH touring, 1919, wire wheels, price $485. Phone TEMPLAR AGENCY, 1246 S. Flower, 67077.

OAKLAND TOURING, 1920, ONLY $350
Good rubber, condition A-1. This is a real pick-up for someone. Terms easy terms. 4610 S. VERMONT.

OLDSMOBILE touring, model 1919, privately owned, in fine condition, good finish. Price $250. 1807 S. OLIVE AVE.

OLDSMOBILE 1922 touring, all refinished; just like new; $700. S. C. STEPHENS, 153 W. PICO. 820508.

OLDS "6" touring; best offer takes it. Dealers welcome. 2770 W. 42ND ST.

OVERLAND 4's—
We have several 1920 and 1921 models. These cars have been reconditioned and are in thorough good running order. Prices ranging from $173 up. Easy terms.

BOZZANI MOTOR CAR CO.
617 NO. BDWY. PICO 4772.

OVERLAND TOUR., 1921
Rebuilt, refinished, new top, $325, terms
WILLYS-OVERLAND PACIFIC CO.
1095 S. Figueroa st. Open eve. 60080.

OVERLAND 1922 touring, just like new, lots of extras, $425. Ph. OWNER, 79003.

PACKARD TOURING, 3-35, remainted standard color; started by experts. Look after taking it. MR. SWANSON, 6180 Sunset Blvd.

PACKARD 1922 single 6 tr., by owner. Must sell immediately. 1053 WINDSOR.

PAIGE 6-66—4-pass. Calif. coach top. Fabrikoid finish. Like new. 961 S. OLIVE.

PAIGE touring, late model, just like new. $750. 1110 W. 10TH. 52949.

PEERLESS touring. For quick sale my Peerless 6 car for only $200. Come out, drive it and see for yourself, am leaving city. A real bargain. Any evening this week after 6:30. 1904 W. 51ST PLACE.

PIERCE-ARROW TOUR., 48, 1920.
This car is perfect in every respect, new paint, new tires, special upholstery, etc. Priced $2,500 under present market. Phone owner 57381, 7300 SUNSET BLVD.

PIERCE Arrow, 7-pass. touring, dual valve 48, tires good, run 20,000 mi., A1 condition. Bargain for cash. Owner going east and left here for sale. HEVERLY HILLS HOTEL GARAGE, 559106.

PIERCE-ARROW touring, series 4-35, in perfect mechanical condition. Will accept terms. Must make sale immediately. Address 6109 CARLOS, Hollywood. Phone Holly 8447.

REVOLVING CHAIRS
CHAIRS TO MATCH ANY SUITE
6 OFFICE DESKS OF OAK, STEEL AND WOOD
NETS.
WASTE BASKETS, DESKS, SAFES, ETC.
WELLS.

INQUIRE ROOM 220 U. S. POST OFFICE BUILDING

BEAUTIFUL parlor suite for sale, 2 pieces and rocker, $75. 1227 W. 23RD ST.

CHANCE show case, 6 feet long, 2 feet wide, 3 feet high, $15. 1227 W. 23RD ST.

Typewriters and Supplies

UNDERWOOD portable, $40; standard machine, $75; Remington portable, $40; Corona portable, $30; Royal, $20; Oliver, $25. 1227 W. 23RD ST.

Typewriters rented, $3 per month. Only 11 left. Underwood, Remington, Oliver, Corona, Royal and Woodstock. Terms if desired. Late models $1.50 per month. Typewriters, Terms $5 per month. Late models $1.50 per month.
WHOLESALE TYPEWRITER CO.
442 S. Spring st. Main 8707.

FOR SALE—Typewriters for sale or rental—cheapest in the city. Underwood, Remington, Oliver, Corona, Royal and Woodstock. Late models $1.50 per month. Typewriters, screen wire address, $10.50 per hundred.
Phone 57182.

TO BE moved, Size, 20x60 ft. Suitable for Maple and Pasture. Call 1227 W. 23RD ST.

BUY a 6-ft. pay like rent, no cash, no mind, makes, from $5 up. TYPEWRITER AGCY., 317 S. Broadway.

Sewing Machines

SPECIAL SALE—
IN
Demonstrating Machines
Terms like rent. $2 per week. Many of these machines are as good as new and will last for years. Call and get one that cannot be duplicated.
WHITE SEWING MACHINE CO.
817 S. Broadway.

SINGER REAL BUYS IN SEWING MACHINES. WHITE and other makes, $10 up. Singer Sewing Machine Co., 353 S. Broadway, Room 201. Phone Main 2768.

SAN PEDRO ST.—MAIN 2768.
BUY, RENT, EXCHANGE, REPAIR ALL MAKES. SEWING MACHINES. ALL KINDS OF ATTACHMENTS. ALL MAKES OF NEEDLES. ALL KINDS OF OILS. DO, DON'T, SPECIALLY. 854 S. HILL.

Clothing, Furs

FULL LENGTH genuine muskrat coat, brown fox collar and cuffs, size 38, $75. 1227 W. 23RD ST.

FUR COAT, size 38, $75. 1227 W. 23RD ST.

FUR COAT, size 36, $75. 1227 W. 23RD ST.

PLAY fur for fun, 7 skins, $2.50. 1227 W. 23RD ST.

Ladies' sport skirt, size 36, $2.50. 1227 W. 23RD ST.

I HAVE a lovely platinum opossum fur and scarf complete for sale cheap. Address M, box 2145, TIMES OFFICE.

FULL DRESS CLOTHES for sale. 701 W. 7TH ST.

PLATINUM TRIM, Price, $10. Elegant for dress.

Jewelry, Diamonds, Etc.

LADIES' diamond ring, set with 14 diamonds, weight .75 carat, $150. Appointment if you write. Address M, box 20, TIMES OFFICE.

1 MAHOGANY bed, 6 ft. 6 in. long, 4 ft. 6 in. wide, Main st., for $15.
1 MAHOGANY bed, 6 ft. 6 in. long, 4 ft. 6 in. wide, $20.
MAHOGANY and oak dressers, $15 and $20.

2 OAK DOUBLE BEDS, $5 EACH.
9 OAK DINING TABLES, $5 AND $10 EACH.
1 OAK DOUBLE BED OR QUEEN SIZE SPRING, $5.
1 OAK DOUBLE BED OR QUEEN SIZE SPRING, $10.
1 MAHOGANY bed, 6 ft. 6 in. long, 4 ft. 6 in. wide, $20.
1 MAHOGANY bed, 6 ft. 6 in. long, 4 ft. 6 in. wide, $30.
MAHOGANY and oak dressers, $15 and $20.
2 OAK DOUBLE BEDS, $5 EACH.
9 OAK DINING TABLES, $5 AND $10 EACH.
1 OAK DOUBLE BED OR QUEEN SIZE SPRING, $5.
1 OAK DOUBLE BED OR QUEEN SIZE SPRING, $10.

Lumber, Building Materials

FOR SALE—1x6 select flooring, 8x10 glass and sash, 2x4 studding, 1x6 and 1x8 shiplap, 1x6 and 1x8 drop siding, 1x6 and 1x8 rustic, 1x6 and 1x8 V-joint, 1x6 and 1x8 ceiling, 1x6 and 1x8 casing and base, 1x6 and 1x8 cornice, 1x6 and 1x8 bevel siding, 1x6 and 1x8 novelty siding, 1x6 and 1x8 boards, 1x6 and 1x8 battens, 1x6 and 1x8 shelving, 1x6 and 1x8 flooring, 1x6 and 1x8 ceiling, 1x6 and 1x8 V-joint, 1x6 and 1x8 rustic

Los Angeles Daily Times

MAY 24, 1922

HOUSES—For Sale

Miscellaneous

GET WHAT YOU WANT
BEAUTIFUL BRICK RESIDENCE.
5 Bedrooms, 3 Baths, Ballroom.
Seldom do we get an opportunity to offer quite so much in one home and at such a price where you get MORE THAN YOUR MONEY'S WORTH. We have a thoroughly satisfied clientele. You will be equally satisfied after you have been shown this wonderful place. I want to SEE YOU IN THE HEART OF WINDSOR SQUARE. Just a few of the attractive features of this home. Starting at the top with a BEAUTIFUL BALLROOM, down through the 3 SLEEPING ROOMS TILED BATHS, sunny breakfast and then to the most BEAUTIFUL FIRST-FLOOR PLAN ever conceived, about everything your heart could desire. YOU WILL CONVINCE YOURSELF that this is a HOME, a HOUSE, a REAL LOCATION, a more COMPLETE HOME and a more IDEAL home to live than you could imagine. GET WHAT YOU WANT, CITY IN NOW. Phone me at my office, 7 to 9 a.m. or at my residence, WILSHIRE 1-0-0-0. KELLS & GRANT, Wilshire Blvd. at Western Ave.

SEE THIS WONDERFUL HOME.
OPEN FOR INSPECTION TODAY.
$25,000. WINDSOR SQ. DIST. $25,000.
TRUE ENGLISH BRICK
AND PLASTER RESIDENCE.

I have just obtained what I call REAL VALUE. A home that is artistic inside and out. A home that is exterior inside large rooms. A home that is exterior inside large rooms. The downstairs is finished in MAHOGANY and contains a BEAUTIFUL entrance hall, living-room, dining-room, breakfast room and bath; also a large pantry, maid's room and bath; also 2 large bedrooms, tiled bath and sleeping porch. Upstairs are 2 large bedrooms, tiled bath, linen closets and an airy deck. The walls are all decorated in oil and canvas in natural tones, that go with carpets to match. A most WONDERFUL TILED KITCHEN has all the BUILT-IN FEATURES, LARGE BREAKFAST NOOK & CLOSET DRAWERS. On a SIGHTLY CORNER, MR. WHITE with J. B. ALTHOUSE CO., 315 S. Western Ave. Wilshire 4470. Res. 569037.

REAL BARGAIN IN
WINDSOR SQUARE HOME,
ON WONDERFUL CORNER, 80x180.

Magnificent 10-room home with five bedrooms and four baths. This is one of the few real hollow tile residences on Old Wilshire.

CENTER HALL PLAN.

Living, dining room and library are very beautifully arranged and decorated. All woodwork is finished in mahogany. All walls are oil on canvas. Unusual lighting effects and fixtures. Oriental heating system, pantry. Lovely breakfast room. Triple garage with laundry and servant's room and bath. There isn't anything nicer in this exclusive section. The owner means business. Shown by appointment.

JAMES J. DONAHER,
Corner Wilshire & Western. Wil. 4951.

$7500. BEAUTIFUL WINDSOR BLVD. $7500.
UNUSUAL BARGAIN.

New 5-room bungalow, 2 bedrooms; breakfast nook; fireplace; hard-wood floors; garage; large lot 60x172. Above price includes the lot. easy terms.

Let us show you this attractive home before it is too late.

THE WILLIAM WILSON COMPANY,
656 South Western avenue.
Near Wilshire. 560024—Phone—5260.

BUNGALOW BARGAIN FOR QUICK SALE.
One of the real homes, built by owner-occupant owner and close to car. 5 bedrooms with living and dining rooms, upon which nothing has been spared. Walls are covered with burlap, the best kitchen in Los Angeles. A large sum has also been expended on the lot and garden which guarantee a 2-car garage. The whole surrounded by most desirable surroundings, property, located away on one of our lovely home streets between Carolwood and Beverly Boulevard in the Wilshire Dist. $11,750 on very easy terms and it is yours. Phone for information. Phone Holly. 7195.

R. O. McCORMICK & CO.,
Mr. Burgess. 628 N. Western ave.

10-ROOM
WILSHIRE SPANISH DUPLEX.

On a high 50-foot lot with wonderful mountain view, 5 rooms each side; living-room, dining-room and 3 bedrooms upstairs; all rooms large, finished in mahogany, walls done in oil, floors to accommodate the service. A fine home with income, just completed and open for inspection. Call Mr. Crosby.

BURTON & CO.,
Western ave. at 10th st.
760031.

FOR SALE BY OWNER
JUST REDUCED TO $14,000

ON BEAUTIFUL ARDMORE AVE.
LARGE 5-RM., 2-STY. BRICK TRIMMED bungalow. This price includes $2000 worth of imported tile flower and clump lace hangings. Large White Spanish rug. All in first-class condition. If you want a beautiful home with large bright airy rooms see this. To inspect call MR. FIFER, exclusive agent. Residence phone 2. J. B. ALTHOUSE CO., 315 S. Western. 4473.

$18,000. WILSHIRE BARGAIN. $18,000.
This spacious two-story of 10 rms. is located on Normandie, within short walk of 3rd street. Delightful reception hall to foyer, and very convenient floor plan. Lady's room, toilet and lavatory. also large sleeping porch. Upstairs are four beautiful bedrooms, large closets and attractive bath. The lot is 50x160, with double garage. For this and other Wilshire properties call this address, with phone

FORD & BECKER,
607 S. Western ave. Wilshire 4124.

$35,000 WINDSOR SQUARE $35,000
This beautiful home contains 9 large rooms with dinner room overlooking Windsor Square. It is decorated and has hard-finish floors throughout, large living-room and dining-room and breakfast room. Kitchen, maid's room and bath, full large bedrooms with 3 full tile baths, very artistic entrance hall with tile floors and stair. Large lot; double garage. Terms if desired. See Mr. Moore, agent.

FORD & BECKER,
607 S. Western ave. Wilshire 4124.

FOR SALE—1064 SOUTH WILTON PLACE.
Handsome two-story Large artistic hallway, living-room, dining-room, breakfast room, kitchen, maid's room and bath, four bedrooms, tile bath and dressing-room. Lot 60x158. House new and strictly modern. Priced for quick sale at $17,500. What a bungalow can be purchased Handsome furniture can be purchased also if desired. Open to inspection. Call 11 to 1. Will be shown at these hours only.

HOME BUYERS—
11 ROOMS. 3 BATHS. SPECULATORS.
LOT WORTH $7000. PLASTER.
Extraordinary sacrifice on Wilshire's finest street, near 6th & Western; finished in mahogany, decorated in oils; built for owner's home. An apt. site that has arrived and will grow into real money. Phone owner. 5825 S. BARKER CO., 5745 Wilshire, at Oxford.

WILSHIRE SACRIFICE.
$11,500. TERMS.
Extraordinary stucco, located on nice large corner lot, containing 7 extra large rooms and shower. This house is the last word in modern construction. See it before it's sold. E. SCHULMAN.
75042. Cor. 10th & Norton. 760702.

$8650 An absolute sacrifice of this $8500
five-room bungalow, 3 bedrooms, tiled bath and sink, oak floors, fine Holly-wood lawn. Owner broke and needs $2000 cash.

HALL-DUNLAY CO.
730 S. Vermont. Dunkirk 0469.

DO NOT PURCHASE A HOME OR DUPLEX FOR A HOME OR INVESTMENT UNTIL YOU HAVE OR INVESTIGATED SQUARE, 3RD AND BELMONT CROWN HILLS REALTY CO. CALL 53178. WILL SEND CAR TO TAKE YOU TO PROPERTY.

$7,000 frame bungalow, 3 bedrooms, breakfast room, modern. Owner must sell. $1750 down. Price $6500. Wilshire location.

ROBERTSON REALTY CO.
Main office, 4010 W. 16th st. 767-051.
Branch office, 4108 West Washington.

$500 CASH, BALANCE TO SUIT.
New modern 5-room stucco ready for occupancy, which we will do to suit you. See us at 506 Citizens Nat. Bank Bldg. Phone 68780 or Car. 1056.

RADDELEY REALTY CO.

4 WESTLAKE HOUSE AND CORNER.
10 lge. rooms, 2 apts. sleeping porches. Everything in A1 condition. Price ONLY $18,000. Close to HELIOTROPE car. Phone for income and home. Phone MR. MORRIS, 558010.

WE ARE building twenty-five 5-room bungalows on Bronson and Norton, near Melrose. Price, if sold before completion $5300 to $6000. Tract Agent 5400 MELROSE AVE. Ph. 47 and 415.

$600 CASH, BAL. TERMS, BUYS $12,600
BEAUTIFUL 7-RM. WHITE CEMENT BUNGALOW near 1st and St. Andrews. Will consider all cash offer. Phone after 6 p.m., 596313.

WANT your own home to have a healthy place to live? See Sunny Slope Acres Advertisement

$5000—JUST finished; 4 rooms and breakfast nook; close in; $1000 cash, balance easy. 5056319.

$500 DOWN, $55 MONTH.
5-room modern home. 2201 W. 54TH ST.

HOUSES—For Sale

Miscellaneous

A BEAUTY.
UNDER PRICED AT $20,000.
FINE WILSHIRE CEMENT 2-STORY HOME.
OPEN FOR INSPECTION.

Located in the EXCLUSIVE WINDSOR SQUARE district. Highly restricted. Fewer beautiful homes adjacent. Features: CREAM CEMENT PLASTER VILLA OF 9 large rooms, 3 baths (2 tiled), spacious living-room finished in mahogany, most artistic WONDERFUL LARGE LIVING-ROOM consisting of: coto PATIO and FRONT CHERE. Breakfast room, maid's room and bath. 4 large bedrooms with 2 baths. WONDERFUL kitchen. ALL the BUILT IN FEATURES such as drawers for SILVERWARE, CHINA CLOSETS, etc. REALLY A MODEL kitchen. Wall tile, decorated in oils. Unit system of heating. At the price this is a GENUINE BARGAIN with J. B. ALTHOUSE CO., 315 S. Western ave. Wil. 4473.

YOUR HOME.
ALL FURNISHED.
for $3500.

Six-room modern bungalow with sun-in three blocks of two car lines. Close to grade and high schools.

Large corner lot in splendid neighborhood. A real home for the kiddies. Possession only when some one wants to sell.

CALL US AT ONCE FOR APPOINTMENT.

THE WILLIAM WILSON COMPANY,
656 South Western avenue.
Near Wilshire. 560024—Phone—5260.

BUY IT NOW
IT'S O.K. FOR $27,500
HERE IS IN our beautiful Sonora section, near Wilshire Blvd. and surrounded with the most equally beautiful homes; two blocks from Wilshire and east of Western. WELL BUILT PLASTER HOME on a cool lot. FINE floor living room is 17x25 ft.; the second floor living room is used as a ballroom, with conservatory. There are 5 bedrooms, with shower, beautiful quarter sawed oak floors, EXQUISITE MAHOGANY FINISH; rare gum, charming breakfast room. Walls and ceilings canvased and decorated in oil. BEAUTIFUL BEDROOMS with LARGE CLOSETS. Handsome stair case with art glass window; gas log fire. Phone A. E. HATTER, SPECIALIST IN WILSHIRE RESIDENCES. Wil. 165 or eve. 578-087.

KELLS & GRANT
Wilshire Blvd. at Western ave.

YOUR HOME
JUDGE FOR YOURSELF.
$13,500 $5000 cash.

PERHAPS you have seen most of the bungalows in the WILSHIRE DISTRICT. If so, we say you have seen all until you see this ARTISTIC 7-ROOM STUCCO, with tile roof, tile sink, shower stall, 3 roomy bedrooms, and breakfast-room WITH A MAGNIFICENT LARGE BAY WINDOW AND HIGH CEILING. LIVING-ROOM with handsome built-in features, will take your eye. Real for your money. LOCATED within 1½ blocks of the EXCLUSIVE WILSHIRE COUNTRY CLUB, surrounded by some of the most artistic bungalows in Los Angeles. Call MR. MULHOLLEN for appointment. Holly 4044.

ROY W. CLARK,
505 N. Western.

WILSHIRE COLONIAL,
$17,500.

A beautiful two-story colonial on a 60-foot lot, surrounded by fine homes. Four master bedrooms, second floor. Tiled bath and large dressing room. Tiled bath, large living room, library and dining room finished in mahogany. Lovely breakfast room. Full tiled kitchen. Maid's room and bath. Garage and servant's room and bath. Exceptional value at $17,500. See Mr. Bartlett, with

BURTON & CO.,
Western ave. at 10th st.
760031.

FOR SALE—

HOME FOR LESS THAN RENT

Home of the most artistic architecture and modern throughout, built by Lee Gehlen as an investment in their picturesque and highly restricted district where, from your studio you see the mountains and the valley spreading before you for a hundred miles. Doesn't this appeal to you as a wonderful place to live? If so, phone MR. GARRETT, 60127, evenings WEST 449.

OPEN FOR INSPECTION

EXQUISITE ENGLISH HOME
147 SOUTH PLYMOUTH BLVD.
A HOME OF UNUSUAL DESIGN AND CONSTRUCTION. Nine large rooms, three baths and showers. The whole finish is enameled and stained in ivory, old ivory and windows are weather stripped. Three-car garage. Large lot, well landscaped. For those wishing the best and the unusual. Moderately priced, drive to 147 S. Plymouth Blvd.

R. B. ELLIS, Phone Garvanza 3466.

WHERE CAN YOU GET A 7-ROOM, STORY-AND-ONE-HALF ENGLISH HOME IN THE NEW WINDSOR SQUARE DISTRICT FOR ANYTHING UNDER $12,000? We do not think you would like to show us where we could get the best bargain in this class of home in that very desirable location. It is very well constructed and has a large east-front lot. Can be bought on terms. Price is but $11,000.

CLINCH & TURTLE,
Members L. A. Realty Board.
408 W. Western ave.
Phone 569418.

$8000. $2000 cash.
NEW WINDSOR SQUARE DISTRICT.
A 5-room bungalow, about 2 years old in this size of a complete cement stucco house with a gas furnace. This house is low in first cost, giving it in this vicinity that comparative with a $10,000 house which means quick action if needed. Call MRS. BINGHAM, Holly 625 or

C. C. ALBRIGHT CO.,
202 S. Western Ave.

A BEAUTIFUL 6-room bungalow in a highly restricted district facing south, arranged for giving a wonderful cross-breeze; hand decorated, solid mahogany finish, 2 baths and shower, 3 unusually large bedrooms, double garage. A home for particular people who appreciate artistic decorating combined with splendid construction. This home is offered for $13,500 with terms. W. C. FRASER, with

HALL-DUNLAY CO.
730 S. Vermont. Dunkirk 0469.

A HOME THAT WILL PLEASE THE WIFE
AND make money for you. Only 5 left in the new Home City. 5-room bungalow, $900 cash, balance $45 per month. Large living-room and dining-room; 2 bedrooms on each of hallway; plenty of big closet space. Kitchen and breakfast room with cupboard and breakfast nook. Screen porch, garage. See this cozy home in the midst of perfectly surrounding, mountain air and ocean breeze. Choose your decorations. MR. HURLEY, 404 Metropolitan Bldg., 5th & Hope.

HOUSES—For Sale

Miscellaneous

LA FAYETTE SQUARE'S
BIGGEST BARGAIN.

1620 BUCKINGHAM ROAD.
9 spacious rooms and 2 baths, on lot 58x150. $17,000.

1814 BUCKINGHAM ROAD.
8 rooms and 2 baths on lot 62x150. $19,000.

Both are strictly modern in every sense of the word, and in the finest residents tracts in L. A. Both have basements and fixtures controlled furnaces, best of plumbing and lighting fixtures, sprinkling systems, lawns, shrubs; walks done in oil; double garage and every thing of the best. It will pay you to investigate. Drive out West Washington st. or take West Washington St. car to Buckingham Road, turn north.

GUY C. COLP,
Owner & Builder,
Holly 8099.

FREEMONT PLACE HOME.
WHERE YOU WANT TO LIVE.
10 ROOMS, 5 BEDROOMS, 3 BATHS.
In hand to give a more comfortable home it's difficult to get a home for this price in this exclusive residential section. Hardwood mahogany finish. I know a home when I see it. I'll know a bargain when I find it. I'll show you more than you expect to see. You will agree with me when I show you this home for $22,000. Phone A. E. HATTER, SPECIALIST IN EXCLUSIVE WILSHIRE RESIDENCES. Wil. 165 or eve. 578-087.

KELLS & GRANT,
Wilshire Blvd. at Western ave.

OPEN FOR INSPECTION
TILE ROOF, LARGE GROUNDS
SPECIAL PRICE THIS WEEK

Built for a home. VERY HEAVY CONSTRUCTION. The most wonderful bay in this EXCLUSIVE Windsor Square. Not a more BEAUTIFUL home in Wilshire. 3 tiled baths, tiled kitchen, maid's room and bath; interior finish these mahogany, hand-painted walls, dual heating system, large 2-story double garage. Beautiful lawns, shrubs, lawn. Exceptional bargain at $24,000. With sign on premises.

Call MR. KELLY or MR. RUSSELL, 11586, or evenings 578-087, with J. M. FRENCH CO., 404 Jr. Orpheum Bldg.

$16,000 8-ROOM $18,000.
COLONIAL
JUST OFF WILSHIRE.

High terraced 60-foot lot close to Windsor Square. This property will not suit the home of a millionaire, but will instantly appeal to refined, conservative people desiring inviting living and dining rooms of entrance hall, Breakfast room, kitchen, maid's room and bath, 3 fine bedrooms, sun room and bath. Reasonable cash payment will handle. Call Mr. Boyer, evenings, Hollywood 9011.

BURTON & CO.
Western ave. at 10th st.
760-031

$9500. $9500.
NORTH WILSHIRE BUNGALOW.

Absolutely modern 6-room bungalow—3 bedrooms, breakfast-room, hardwood floors, tiled bath, garage, high grade and high school district. In three blocks of best car service. Small cash payment will handle.

SEE US AT ONCE.

THE WILLIAM WILSON COMPANY,
656 South Western avenue.
Near Wilshire. 560024—Phone—5260.

NEAR HOBART & BEVERLY BLVD.

Beautiful 5-roomed bungalow, large living-room and dining-room, perfect kitchen with breakfast nook, 2 large bedrooms, tiled bath, pedestal basin; beautifully decorated throughout, garage. This property has been occupied by owner, special price $9000, $2500 down. Don't miss this. Call

MR. DEANS
CHELSEA & HOIT,
Wilshire at Harvard.
Wil. 4286. Wil. 4286.

OWNER is compelled to sacrifice beautiful stucco home in Wilshire District; must leave town. Has every convenience with two baths and maid's room and bath; beautifully decorated on canvas throughout. Garage. The lot is large and is adorned with shrubs and flowers. If you want a fine home at a bargain price this is your opportunity. Call MR. BROWN, 507-2300.

FOR SALE—BY OWNER
BEAUTIFULLY LOCATED HOME PLACE
on ground (but not hilly), with unobstructed view; 2-story, 5 bedrooms and porch upstairs; large living-rooms and dining-room; big closets; hardwood floors throughout. Lots of flowers and fruit. Block from yellow car line. Highland Park district. Well built improved home. Would cost $10,000 to duplicate this place today. Will consider offer for $7000. $1500 cash. Easy terms. Owner, JAMES MENZIES, 229 Byrne Bldg. Sec. & Rdwy. 15885.

OWNER

Needs money and will sell 11-room house in finest residential street in Wilshire district, for value of lot. Lot 60 x 150. Will be offered for sale excellent condition. Lot 60 x 150. All for $12,500. Phone MR. BOOTH, owner's agent, at 567-250.

OWNER GOES EAST.
SACRIFICE ARDEN BLVD. HOME.

Fine 2-story residence, brick construction, large living room, corner hall in Southern Colonial design, dining room, large breakfast room, 4 bedrooms and sleeping porch on the second floor. Double garage, flowers and lawn. Price $10,000. KLMER R. BARNES, 225 North Larchmont Blvd. Holly 1740.

WINDSOR SQUARE.
CLOSE TO WILSHIRE COUNTRY CLUB.
$11,500.

Beautiful Spanish stucco, in the master size-rms., extra size lots, large patio in rear. All appointments of an excl. home. Paved Blvd. Light system.

C. F. TORRA.
706-316.

FORCED SALE—COLONIAL WESTLAKE
bungalow; strictly modern, one block to car line; high ground, paved street; 5 large rooms, garage. $7000. Will accept easy payment down, $1000 cash. Call MR. KELLY or MR. RUSSELL, 11586, or evenings 578-087, with J. M. FRENCH CO., 404 Jr. Orpheum Bldg.

HARVARD BLVD. BUNGALOW.
LARGE NORTHWEST CORNER.

Seven beautiful rooms. I want cash. My price is a bargain.
MR. McPHERSON, 569 S. Harvard.

$4000 CASH DOWN
$11,000 buys a fine 8-room house, 4 large sunny bedrooms, sleeping porch, beautiful living, dining and breakfast rooms. All hardwood floors, lawn and flowers. Double garage. An extremely attractive home. Call for appointment.

HALL-DUNLAY CO.
730 S. Vermont. Dunkirk 0469.

2(3) S. VAN NESS AVE.
S.W. cor. of 2nd and Van Ness ave. 6-room residence. Living rm. 20x30. A wonderful home at a real sacrifice. Do not disturb tenants. For further information call MR. BOLGIANO, 900 S. Van Ness ave. Wil. 4473.

NEAR LOS FELIZ AND VERMONT—
A substantial residence has been made in price 7-rm. stucco, good view, on terrace; features, living rm., 20-ft. tile bath shower.

HINES BROTHERS,
Dependable REALTY Service.
655 No. Western. Phone 420-321.

$2250 TAKES LOVELY WILSHIRE HOME.
On beautiful Gramercy, near Metropolitan; 6 delightful rooms, fireplace, sleeping porch. House in fine condition, lot alone worth more than $3000. All for $7950. OWNER, 597654.

BEAUTIFUL 2-story stucco, wonderful construction, Wilshire location, owner must sell. Special price, $12,000.

ROBERTSON REALTY CO.
Main office, 4010 W. 16th st. 767-051.
Branch office, 4108 West Washington st.

FOR SALE—2 4-room houses, $4000 each.
HOTT, Main 183.

HOUSES—For Sale

Miscellaneous

GENUINE SACRIFICE—
OWNER FORCED TO SELL
BEAUTIFUL WILSHIRE HOME.
$20,000 HOME FOR $16,500. TERMS.

The owner of this beautiful home is compelled to sell. It is a two-story house of 9 rooms. Downstairs, extra large living room with music room effect, dining room with panel effect, finished in mahogany, most artistic breakfast room, cabinet kitchen with tiled sink and all built-in features. Upstairs 4 master bedrooms, with fine big closets, 2 tiled baths with showers, and every conceivable convenience. Double garage. It is impossible to describe this property in an ad so as to do it perfection in every respect. Income $240 per month. Price $21,500, with $10,000 balance unusually easy.

A WORK OF ART BUNGALOW
Almost new cement 6-room colonial bung. with extra large rooms, 2 splendid bedrooms and breakfast room. Tiled interior decorations are unrivaled in kind. Tiled bath and drainboard. Hdw. floors. They are of a rare distinctive design. It is a dream of beauty inside and out. Will sell furnished or unfurnished. The furniture, including piano, event and drapes go with the house unfurnished. $10,000, with only $3000 down. Furnished $4900.

CANNING REALTY CO.
2251 W. Washington st. Ph. 767309.

THE CALIFORNIA STATE REALTY
SERVICE WILL HELP YOU
IN ANY REAL ESTATE
TRANSACTION YOU DESIRE.
FREE
PHONE 622-48.

FURNISHED HOME
AND INCOME.

Located in Arlington Heights, between Washington and Adams. Ten-room house, bath and shower. Large living and dining rooms. Splendid furniture throughout. Second floor has 4 rooms and bath made into apartment and leased. Lower garage, with large rooms at rear, is also leased for storage. Can sell this modern home completely furnished for few dollars over $13,500. Ask for Mr. Ross.

CLARENCE URBAN,
2301 W. Washington.

5-RM. SPANISH STUCCO.
OWNER will sacrifice beautiful new 5-room Spanish stucco bung., half block from best car line. All hardwood floors throughout. Every feature. Solid cement driveway with cement arch. Large east front lot, all fenced, all clean ready to move into. This property is worth $5000. Owner badly in need of quick sale will accept $4500. Terms. Call eve. at 2-5 p.m. Call 8221 BUCKINGHAM ROAD. No agents.

7 ROOMS.
completing beautiful colonial bungalow. Large rooms, 3 bedrooms, tiled bath, 2 built-ins, fitzany finish in all rooms. Garage. Terms. Near L. A. & Pasadena car. Owner, GREENFIELD, Holly 5681. Holly 2917, evenings. SUNDAY, MERRICK & BUDDICK, INC. 601 N. Western ave.

FOR SALE—
1518 SO. WILTON, NEAR PICO
ONLY $16,500, WORTH OVER $20,000.

11 rooms, 5 BEDROOMS, 2 BATHS. Lot 72x178. BEST VALUE ever offered in this city. Terms.

M. JAMISON
Phone 61401. Room 312, 606 S. Hill st.

A NEW six-room house must be sold this week. $4250 under the market. 2 bedrooms, cellar, extra toilet on each floor. All street work in. Restricted neighborhood. You can name your own terms. Is 20 minutes from 6th and Hope. Level lot, high ground. LIN. 4787, evenings Vermont 9856.

FINE WILSHIRE CORNER BUNGALOW.
$15,000 cash chalet, 9 rooms and large sleeping porches; 2 baths, tile sink, large servants' quarters in rear, 3 bedrooms, unrestricted corner. Now has basis income of $800. See it today. 149 S. MARIPOSA AVE., corner 2nd cross, or Owner, 201 S. Western.

SALARIED MAN
Do you want to OWN YOUR HOME? You need not own a lot. My plan provides the down payment on both houses as rent; interest less than 6%. Investigate NOW. Telephone 768-340 for appointment.

$13,500. NEW 2-story 7-room chalet, ½ high location, 2 blocks Adams. Large lot, wood floors, tile fireplace, bath and sink in basement, laundry in basement, double garage. 2510 11TH AVE. OWNER. South 6286-W.

11-ROOM home in exclusive Wilshire section, close to churches, schools and cars; beautiful master bedrooms, 4 baths, servants' quarters, oriental inside and out. This is an exceptional home for $22,500. Phone owner, 1815 W. 23rd st. at 4251, 560033.

CASH BARGAIN.
Dutch colonial, 6 rooms, 4319 Beverly blvd. Owner forced sacrifice for quick terms now considered. The best home buy in Los Angeles.

J. R. BANKS, 506283. 1518 N. Vermont.

FOR SALE—5-room stucco, corner lot. Has everything. 10 minutes from the office. Will sell on easy terms. Owner, 4014 S. Vermont. 279.

CASH, TRADE—$5500.
Will buy new 5-room bungalow, or will sell on easy terms. Owner, 4014 S. Vermont. 79650.

FOR SALE—5-room bungalow, 2 blks. east of Vermont, ½ blk. from car line. Lot 50x150. House in fine condition and newly painted. Price $6300 cash. $1000 cash will bring along your check book. Phone MR. MORRIS, 558-10 or WH. 1100.

OWNER LEAVING CITY
6-rm. Wilshire bungalow, 2 blks. east of Vermont, ½ blk. from car line. Lot 50x150. House in fine condition and newly painted. Price $6300 cash. $1000 cash will bring along your check book. Phone MR. MORRIS, 558-10 or WH. 1100.

$11,500. WORTH $16,000.
WILSHIRE district, 9 rooms, 3 bedrooms, 2 baths, maid's room, large basement, gas furnace, double garage. Must be seen to be appreciated. Call MRS. HOUK, Main 1956 or West 4961 eve. 822 CHAPMAN AVE.

5-ROOM stucco, $5000. $1500 cash, bal. mortgage at 7 per cent. Modern, plaster closets, all built-in features, honest construction; 6 block West Adams car line. Phone 70236 or 74359. Office, 4810 WEST WASHINGTON ST.

FOR SALE or exchange. Take my equity, bal. like rent. 5-room bungalow, breakfast nook, tiled bath, high ground, larger house or lot considered. Owner, 2421 BUCKINGHAM RD, near Second st.

5-ROOM, 2-story bungalow, 2 baths, large porch, 2 baths, large corner lot, fruit trees, flowers, shade. $4500. 1226 N. HOBART.

BUY DIRECT FROM OWNER
New 5-room, Belgian type bungalow. No reasonable offer refused. 1146 BURCH PL. nr. L. A. High School. 72020.

SMALL modern bungalow with garage, at corner of Bixel and Court sts. $4500. $500 down, $50 month to responsible purchaser. Owner, HOLLY 5801.

BY owner, new 6 room, English colonial, block from car. $4200 furn. or unfurn. Terms. $1225 MULJEN AVE.

MODERN 10-RM. HOUSE INCOME PROP.
PRICE $15,000. NO AGENTS.
1949 Union Ave.

6-ROOM COLONIAL BUNGALOW ON
FERNWOOD AVE. 1 BLOCK WEST OF
WESTERN AVE. PHONE 487-148.

FOR SALE—By owner, delightful 6-room bungalow. 746 N. WILTON PL. Phone Holly. 9781.

5-ROOM house, 2 baths, dressing rooms, 2 toilets, garage, lawn and flowers. 75x150. 5 blocks. 2636 SEVERANCE. West 3100.

ELEVEN-ROOM house, location, near 7th. Features: lot 50x125. Fruit trees, rear. W. Washington st. PHONE 73278.

OWNER must sell at once, beautiful 5-room home, $5750. $1250 down. No agts. GALLINGER, 4657 W. Washington.

WEST ADAMS DISTRICT, 5-room modern bungalow, with garage. 2687 MAGNOLIA AVE. Owner, no agents.

6-ROOM bungalow, north of Sunset, West Adams district, 3 bedrooms. 2605 SUNSET BLVD. Holly. 8101.

BY OWNER—New 8-room house, 2 baths. Bargain. Must be sold. Terms. 2209 VIRGINIA PL. Phone 768-464.

$1250 CASH, BATH, 6 RMS. $4500.
Near 81st st. beautiful view, fine home. RAMPART REALTY. Ramp. & Temple.

WILL sacrifice 5-rm. house and lot at 1257 W. 87th st. for $2500 cash. Owner 4607 Bix.

$9-50. 12 rooms, near 10th and Figueroa. Bix. Easy terms. 61208.

$900 CASH, 6-room, new 4-rm. bung., must sell lot. 1676 THUMAN. Wash. car.

YOUR CHANCE today. Widow's exc. 6-rm. bung. in Larchmont. Cash. Owner 75569.

BARGAIN—11-room house, good location. For sale or unfurn. PHONE 72150.

$500 CASH (room house, small lot. Price $3000. PHONE 42291.

HOUSES—For Sale

West and Northwest

AN UNUSUAL
STUCCO DUPLEX

Located in the best part of W. Adams exclusive residential district. Each side contains 6 rooms. Every modern convenience will be found in this duplex. Floors are best quality oak, electrically controlled heating system; splendid tiled bath and tiled drainboards; magnificent hand decorated walls. Large lot with flowers and shrubs. Double garages. It is impossible to describe this property in an ad so as to do it perfection in every respect. Income $240 per month. Price $21,500, with $10,000 balance unusually easy.

A WORK OF ART BUNGALOW
Almost new cement 6-room colonial bung. with extra large rooms, 2 splendid bedrooms and breakfast room. Tiled interior decorations are unrivaled in kind. Tiled bath and drainboard. Hdw. floors. They are of a rare distinctive design. It is a dream of beauty inside and out. Will sell furnished or unfurnished. The furniture, including piano, event and drapes go with the house unfurnished. $10,000, with only $3000 down. Furnished $4900.

CANNING REALTY CO.
2251 W. Washington st. Ph. 767309.

THE CALIFORNIA STATE REALTY
SERVICE WILL HELP YOU
IN ANY REAL ESTATE
TRANSACTION YOU DESIRE.
FREE
PHONE 622-48.

FURNISHED HOME
AND INCOME.

Located in Arlington Heights, between Washington and Adams. Ten-room house, bath and shower. Large living and dining rooms. Splendid furniture throughout. Second floor has 4 rooms and bath made into apartment and leased. Lower garage, with large rooms at rear, is also leased for storage. Can sell this modern home completely furnished for few dollars over $13,500. Ask for Mr. Ross.

CLARENCE URBAN,
2301 W. Washington.

5-RM. SPANISH STUCCO.
OWNER will sacrifice beautiful new 5-room Spanish stucco bung., half block from best car line. All hardwood floors throughout. Every feature. Solid cement driveway with cement arch. Large east front lot, all fenced, all clean ready to move into. This property is worth $5000. Owner badly in need of quick sale will accept $4500. Terms. Call eve. at 2-5 p.m. Call 8221 BUCKINGHAM ROAD. No agents.

7 ROOMS.
completing beautiful colonial bungalow. Large rooms, 3 bedrooms, tiled bath, 2 built-ins, fitzany finish in all rooms. Garage. Terms. Near L. A. & Pasadena car. Owner, GREENFIELD, Holly 5681. Holly 2917, evenings. SUNDAY, MERRICK & BUDDICK, INC. 601 N. Western ave.

FOR SALE—

1518 SO. WILTON, NEAR PICO
ONLY $16,500, WORTH OVER $20,000.

11 rooms, 5 BEDROOMS, 2 BATHS. Lot 72x178. BEST VALUE ever offered in this city. Terms.

M. JAMISON
Phone 61401. Room 312, 606 S. Hill st.

A NEW six-room house must be sold this week. $4250 under the market. 2 bedrooms, cellar, extra toilet on each floor. All street work in. Restricted neighborhood. You can name your own terms. Is 20 minutes from 6th and Hope. Level lot, high ground. LIN. 4787, evenings Vermont 9856.

FINE WILSHIRE CORNER BUNGALOW.
$15,000 cash chalet, 9 rooms and large sleeping porches; 2 baths, tile sink, large servants' quarters in rear, 3 bedrooms, unrestricted corner. Now has basis income of $800. See it today. 149 S. MARIPOSA AVE., corner 2nd cross, or Owner, 201 S. Western.

SALARIED MAN
Do you want to OWN YOUR HOME? You need not own a lot. My plan provides the down payment on both houses as rent; interest less than 6%. Investigate NOW. Telephone 768-340 for appointment.

$13,500. NEW 2-story 7-room chalet, ½ high location, 2 blocks Adams. Large lot, wood floors, tile fireplace, bath and sink in basement, laundry in basement, double garage. 2510 11TH AVE. OWNER. South 6286-W.

11-ROOM home in exclusive Wilshire section, close to churches, schools and cars; beautiful master bedrooms, 4 baths, servants' quarters, oriental inside and out. This is an exceptional home for $22,500. Phone owner, 1815 W. 23rd st. at 4251, 560033.

CASH BARGAIN.
Dutch colonial, 6 rooms, 4319 Beverly blvd. Owner forced sacrifice for quick terms now considered. The best home buy in Los Angeles.

J. R. BANKS, 506283. 1518 N. Vermont.

FOR SALE—5-room stucco, corner lot. Has everything. 10 minutes from the office. Will sell on easy terms. Owner, 4014 S. Vermont. 279.

CASH, TRADE—$5500.
Will buy new 5-room bungalow, or will sell on easy terms. Owner, 4014 S. Vermont. 79650.

FOR SALE—5-room bungalow, 2 blks. east of Vermont, ½ blk. from car line. Lot 50x150. House in fine condition and newly painted. Price $6300 cash. $1000 cash will bring along your check book. Phone MR. MORRIS, 558-10 or WH. 1100.

OWNER LEAVING CITY
6-rm. Wilshire bungalow, 2 blks. east of Vermont, ½ blk. from car line. Lot 50x150. House in fine condition and newly painted. Price $6300 cash. $1000 cash will bring along your check book. Phone MR. MORRIS, 558-10 or WH. 1100.

$11,500. WORTH $16,000.
WILSHIRE district, 9 rooms, 3 bedrooms, 2 baths, maid's room, large basement, gas furnace, double garage. Must be seen to be appreciated. Call MRS. HOUK, Main 1956 or West 4961 eve. 822 CHAPMAN AVE.

5-ROOM stucco, $5000. $1500 cash, bal. mortgage at 7 per cent. Modern, plaster closets, all built-in features, honest construction; 6 block West Adams car line. Phone 70236 or 74359. Office, 4810 WEST WASHINGTON ST.

FOR SALE or exchange. Take my equity, bal. like rent. 5-room bungalow, breakfast nook, tiled bath, high ground, larger house or lot considered. Owner, 2421 BUCKINGHAM RD, near Second st.

5-ROOM, 2-story bungalow, 2 baths, large corner lot, fruit trees, flowers, shade. $4500. 1226 N. HOBART.

BUY DIRECT FROM OWNER
New 5-room, Belgian type bungalow. No reasonable offer refused. 1146 BURCH PL. nr. L. A. High School. 72020.

SMALL modern bungalow with garage, at corner of Bixel and Court sts. $4500. $500 down, $50 month to responsible purchaser. Owner, HOLLY 5801.

BY owner, new 6 room, English colonial, block from car. $4200 furn. or unfurn. Terms. $1225 MULJEN AVE.

MODERN 10-RM. HOUSE INCOME PROP.
PRICE $15,000. NO AGENTS.
1949 Union Ave.

6-ROOM COLONIAL BUNGALOW ON
FERNWOOD AVE. 1 BLOCK WEST OF
WESTERN AVE. PHONE 487-148.

FOR SALE—By owner, delightful 6-room bungalow. 746 N. WILTON PL. Phone Holly. 9781.

5-ROOM house, 2 baths, dressing rooms, 2 toilets, garage, lawn and flowers. 75x150. 5 blocks. 2636 SEVERANCE. West 3100.

ELEVEN-ROOM house, location, near 7th. Features: lot 50x125. Fruit trees, rear. W. Washington st. PHONE 73278.

OWNER must sell at once, beautiful 5-room home, $5750. $1250 down. No agts. GALLINGER, 4657 W. Washington.

WEST ADAMS DISTRICT, 5-room modern bungalow, with garage. 2687 MAGNOLIA AVE. Owner, no agents.

6-ROOM bungalow, north of Sunset, West Adams district, 3 bedrooms. 2605 SUNSET BLVD. Holly. 8101.

BY OWNER—New 8-room house, 2 baths. Bargain. Must be sold. Terms. 2209 VIRGINIA PL. Phone 768-464.

$1250 CASH, BATH, 6 R

HOLLYWOOD—
For Sale, Ex., Wanted, To Let

MOST EXCLUSIVE RESIDENCE IN HOLLYWOOD
A BEAUTIFUL and distinctive home. If you are looking for a home with artistic atmosphere, for a home and not a house, with little things and big things you will find in the most attractive form, you should see this. Every room is different from them all. A home of quality. Nine rooms, including 4 bedrooms with open fireplaces, 3 baths with numerous fixtures, hardwood floors throughout, garage, basement with maid's room and bath, automatic water heater, laundry trays, electric refrigerator, electric oven, oil finish and electric lighting fixtures throughout. Beautiful lot with sprinkling system. Ideal home for the discriminating. EDWARDS & WILDEY CO., Realtors, Hollywood Branch, 6752 Hollywood Blvd. Open Sundays.

A WONDERFUL HOME
Double lot, 100x198, on HAYWORTH AVE. at Fountain, one block from new high school. Built with the best of materials and workmanship. Has 6 rooms and bath, tile roof, hardwood floors throughout, fireplace, built-in features, etc. GARAGE FOR TWO CARS. Priced for quick sale at $9500. Terms. Call owner, 1460 HAYWORTH AVE., or phone 523-288.

NEW BUNGALOW
Each strictly private; 5 rooms and sleeping porch; beautifully furnished with plush or tapestry; is complete in every detail; garage; 5-cent car, stores, etc. Located on a quiet street. THE OWNER'S A BUILDER and has spared no expense to make this attractive home. Buy direct at factory cost and save. Terms. Open for special bargains. Phone owner for appointment. Only one left. Price $7,750. Terms. Worth $10,000. Can be seen any time. Phone 579-082.

$900 CASH.
Brand new public-built home, 4 rooms and large sleeping porch; Large basement; electricity and oil finish and tankless heater; lot 50x150; paved street; all for $5500. HAND DECORATED WALLS. HARDWOOD FLOORS THROUGHOUT. LOT BEAUTIFUL. Unfurnished for $4800. Furnished for $5200. Sunday, 1543 N. Hobart Blvd.

$100 CASH
Buys one of a lot from us. This $100 profit to start with and double on your investment in 6 months.

Quality—Inside property. Sure

SCOTT REALTY CO., 563117.
Second Blvd.

SALE OR EXCHANGE.
NEW HOLLYWOOD DUPLEX.
(SEMI-FAMILY FLAT.)
Only $17,500; new construction; 5 rooms and sleeping porch each side; oak floors, tile bath and sinks, built-in features, etc.; hardwood floors throughout; garages. You can see the advantages of this duplex with all the convenience of a home. Close to the City in Los Angeles' exclusive residence district. Terms. Only permits applied for will be issued. Act quick and frequent access to all parts of the city. Large lots $5000 and terms.

WILLIAM MEAD, Owner.
Office on Tract,
Los Feliz Boulevard.
Tel. 597458.

A MAGNIFICENT BARGAIN
IN HOT
Spot of beauty, where trees and flowers abound; where the air is pure and bracing, with a outlook view of forest, valleys, and ocean. An objective, 15 Fre, mantled with the and quiet of the foothills, 6 minutes from the heart of things, close to car line, improvements, proper restrictions; this large view lot to-day and remarkably low at

$7250. MR. PLUMLEE.

CONTE & RANSOM CO.,
Hollywood Blvd.

BUT A LOT WEEK.
Next week only—We will pay
$100 CASH
for one of a lot from us. This $100 profit to start with and double on your investment in 6 months.

Quality—Inside property. Sure

SCOTT REALTY CO., 563117.
Second Blvd.

SALE OR EXCHANGE.
NEW HOLLYWOOD DUPLEX.
(SEMI-FAMILY FLAT.)
Only $17,500; new construction; 5 rooms and sleeping porch each side; oak floors, tile bath and sinks, built-in features, etc.; hardwood floors throughout; garages. You can see the advantages of this duplex with all the convenience of a home. Close to the City in Los Angeles' exclusive residence district. Terms. Only permits applied for will be issued. Act quick and frequent access to all parts of the city. Large lots $5000 and terms.

WILLIAM MEAD, Owner.
Office on Tract,
Los Feliz Boulevard.
Tel. 597458.

A MAGNIFICENT BARGAIN
IN HOT
Spot of beauty, where trees and flowers abound; where the air is pure and bracing, with a outlook view of forest, valleys, and ocean. An objective, 15 Fre, mantled with the and quiet of the foothills, 6 minutes from the heart of things, close to car line, improvements, proper restrictions; this large view lot to-day and remarkably low at

$7250. MR. PLUMLEE.

CONTE & RANSOM CO.,
Hollywood Blvd.

CITY LOTS AND LANDS—
For Sale.

YORK BLVD. MANOR
Offer the best opportunity in LOTS at $800 up.
Where there is big building activity. Only 20 minutes from downtown, on 5c car line. Convenient terms, moderate building restrictions.
Where you should.
BUY AND BUILD.
Drive out N. Broadway to San Fernando Road, to Verdugo Road, to York Boulevard Manor; or take Eagle Rock City car "E" on Broadway to No. 4454 York Boulevard, or Ave. 42 and Glassell.
WESLEY ROBERTS CO.,
408 A. C. Bartlett Bldg.,
Broadway 772.
Tract phones Gar. 5522; 2876; 5910.

FINE BARGAINS IN LOTS
Unrestricted cor. lot on No. Vermont, up Los Feliz way. A dandy apartment, or high-class court site in an exclusive district. 85 feet frontage on Vermont. Price $15,000. $11,000 cash.
Unrestricted lot near West Adams. Fine location for court or double bungalows. Size of lot 80x139. Price $5500.
Restricted residence lot in Rogers Park. High ground. Near University car line. Size 40x140. Price $1400. $900 cash.
ALLEN & SEARS
1260 So. Western Ave. 762-519.

Investors—This is a Real Sacrifice.
WESTERN AVE. CORNER.
$36,000
100 foot, unrestricted corner. Present improvements on opposite corners makes this a conservative investment and not a speculation. Adjoining parcels held at $600 to $700 per foot. The cheapest offering between Wilshire and Pico. It will pay you to investigate. See MR. SOKOLOW?
KELLS & GRANT
Wils. 165. Wilshire at Western 84302.

PASADENA VISTA.
Only a few days to see this beautiful mountain view, home property. One of the prettiest homesites in Pasadena. You must see the property to appreciate it.
FREE EXCURSION DAILY.
Seeing Pasadena and Pasadena.
HOT SPANISH DINNER.
INTERESTING LECTURE.
No expense or obligation.
R. F. ROBERTSON & CO.,
619 W. 6th st. Phone 12410.

FOR SALE—
Weste Apartment House Site, 80x175 to paved alley. One block from the park on the line of the proposed Wilshire district. A few days only at $17,500.
Call Mr. Klarquist.
LAACK & WILLIAMS.
Wilshire Office.
903-34. Cor. 6th & Oxford. 560-288.

BARGAIN LOTS.
Building lots below $1000 with all improvements paid for. $2500 building restrictions. Located between L. A. and Venice. Near Culver City and on Venice car line.
CALL MASKEY AT 14290.
614 Bank of Italy Bldg.
7th and Olive.

BUNGALOW COURT SITES,
FOUR OR MORE,
$10,000 to $12,000.
Norton near Pico, high ground and ideal sites for a high-class investment. We will arrange to finance your building. If you want anything better! Call MR. WHITEHEAD, with
KELLS & GRANT,
Drexel 0165. Wilshire at Western. 84302.

FOR SALE—$28,000.
CORNER APT. SITE SACRIFICE.
115x140.
Near First and Catalina, in the heart of the apt. and flat district. Here is a real parcel at an exceptional price. Quick action necessary. This won't last. See MR. SOKOLOW?
KELLS & GRANT.
Wil. 165. Wilshire at Western. 84302.

$10 CASH. $10 MONTH
50-FOOT LOTS. $345 UP.
In the county with no city taxes, south of Alhambra. High, dry and healthy. Take E. L. st. car to Brockton and Rowan ave. LOFTUS LAND CO., 4101 Brooklyn ave.

ON FIGUEROA, LESS THAN 200 FEET FROM MANCHESTER, PAVED 100-FT. HIGHWAY. THAN $8500. PHONE A PICK-UP. BIG LOT 162x214, ABSOLUTELY UNRESTRICTED. FINE FOR A BUNGALOW COURT. NOW BEING BUSINESS COMING IN THIS LIVE CROSSING. LOCATION WILL DEVELOP FAST. CALL MR. LYON. GR. 67807.

UNRESTRICTED
$2500. CHEAP. $6500
THREE BLOCKS OFF WILSHIRE BLVD. NOTHING IN THE VICINITY FOR LESS THAN $8000 AND WE KNOW IT!
JAMES J. DONAHUE.
DREXEL 4051. WILSHIRE & WESTERN.

HUNDREDS UNDER VALUE FOR CASH.
$750, half block south of 112th and Vermont on Romeo st. Fine east front level lot, way above fogs. Nr. Vermont 5c car by book. An ideal home location. Be sure of best buys in L. A. Owner on lot 2 to 4 p.m. Phone 70760.

YOUR ATTENTION!
60-ft. business corner, new high-class business center. Investment opportunity $2500 down, $50 per mo. takes care of interest, taxes and balance due. Strict investigation invited. W. S. BLACKMER, 2211 W. Vernon.

BEAUTIFUL LOTS.
Restricted and unrestricted, $1400 up. All close in, near State University. Red or purple lines. Easy terms. Come out today and let us show you.
CARL COFFMAN REALTY CO.
4400 Melrose Ave. at Kenmore. 556822

LOTS, $75 TO $150—
$10 DOWN AND $5 MONTH
The Paradise of the Pacific—located on beautiful Signal Hill. Write or call for illustrated literature. A fortune for you in oil rights. R. S. Otto, 700 P.E. Bldg.

FLAT or apt. site, 60x135, in Wilshire district; paved street; ornamental lights, all paid for. This is a buy at $7000. Will raise this price if not sold this week. Call DREXEL 0118.

FOR SALE—Unrestricted lot at real bargain. Fine for moderate priced apartments. 15th st. near Maple. Must sell. Owner, Pico 5028. 421 TITLE INS. BLG.

$2000 UNDER value, 50 x 180 on Jefferson near Grand for quick sale. Only $9500. Vermont corner 50 x 180 north 24th st., small improvements. $14,000. Broadway 818. ALLEN & BIARD.

DOUBLE bungalow lot ½ block from car, 50x150. Price $2150; $500 down, balance easy. Call 763-970.

I HAVE a beautiful view lot on extra high ground, close to Wilshire Blvd., that you can buy today for $2500. Call WEST 2140 any time.

A WONDERFUL BUY.
Corner lot in Walnut Park, 81x130, with stucco on quick deal. 129 W. 25TH. 23670.

FOR SALE—50x127, two blocks from L.A. High School. High ground. Price $3200. $1700 handles. WRIGHT, 318 Grant Bldg. Phone 11788.

SUITABLE FOR 2 DOUBLES.
FINE CORNER LOT, WILSHIRE DIST.
64x150. $4750. No. AGENTS. HOLLYWOOD 4087.

DIRECT FROM OWNER.
3 beautiful duplex or flat lots, high and sightly. Also court lot, 75x150. WASH. 7326.

FOR SALE—Wilshire restricted lot bargains, Van Ness, at 4th st., 55x155. $6500. West 7th st., near Wilton, 62x100, $4500. Owner, 3668 INGRAHAM ST.

CORNER lot close to car. 60th Ave. A Arroyo Dr., $3850; $675 cash, bal 2 years. D. S. TAYLOR, 6115 S. Vermont. Univ. 271.

MAKE offer on S.E. corner of 10th st. and Harvard. 60x120. Owner leaving town. MR. WATERMAN, Wil. 1104 or 588016. 550 S. Rampart.

WILSHIRE apartment lot, 569 S. Serrano st., at 8th. Must be sold. Priced for quick sale. 84800. W. J. LARSEN, 625 Pacific Finance Bldg. Phone 14939.

DELE BUNGALOW LOT—
50x150. $400 handles. Owner leaving town. Must sell today. Make offer. 5131 S. WESTERN.

A2 A SACRIFICE.
On Glendale Blvd., business lot, $750 down, balance easy terms. 943 Macy St. Pico 7160. G. C. NELSON.

$4000—CHOICE FLAT LOT.
1 BLK. OFF WESTERN. PAVED ST. NEAR MELROSE. NO AGENTS. HOLLYWOOD 4097.

BARGAIN, business lot, valuable, Florence ave. Key lot, off Western, 27x130; only $1750, about $675 cash, $20 a month, including interest. 437372.

HIGH and sightly, wonderful lots, 50x150 to 1 acre in size. This is your last chance from L. A. to get these regular commission to agents. PHONE 761620.

OWNER needs money and must sell at once beautiful Wilshire lot, high ground; $2400, $600 down. GALLINGER, 4057 Wash. 7326.

APARTMENT LOT, $9500.
On west side, 7 minutes' walk downtown. A big bargain. Must act quick. TORIAN, 221 Laughlin Bldg. 63778.

CITY LOTS AND LANDS—
For Sale.

"THOUSAND OAKS"
CABIN SITES
($2.50 WEEKLY)
In a forest of live oaks. Scenic view, deep ravines, overlooks magnificent golf course. 75x200. Miles of bridle trails, hunting, fishing, riding. 12 miles from the city limits of Los Angeles. Full purchase price $500, includes founders' membership to Boot and Bridle Forest Club. Pay us $2.50 and more on your lot. Free gravel, free stone. This week $25 new rawhide saddle presented to new members. Auto leaves at 10 a.m. daily.
BOOT AND BRIDLE FOREST CLUB
Booklet Free
4th and Main, Los Angeles
TELEPHONE: BROADWAY 641
(FREE MOVING PICTURE OF THIS WONDERLAND EXHIBITED AT 7 O'CLOCK EVERY EVENING, 100 SAN FERNANDO BLDG., LOBBY FLOOR.)

LANKERSHIM PARK
In North Hollywood
Offers greatest value for your money; beautiful hillside homesites and orchard lots, wonderful views, 50x150 ft., $750 and up, only 1-5 cash. We want home builders and will help you to build. Speculators not wanted. Drive out three miles from Hollywood Blvd. on Cahuenga Pass road to our signs on Ventura Blvd., the great Broadway to all the north coast. See any agent there, or we will take you.
F. C. WOOD & CO., 3rd & Spring sts.
715 Lankershim Bldg. Phone 61553.

FOR SALE—WILSHIRE UNRESTRICTED LOTS.
50x147 Nr. Vermont & 3rd St.....$7000
50x138 Nr. Ambassador.....$7500
50x150 Nr. Vermont & 3rd.....$7500
67x133 Close in, high el., snap..$8500
117x190 Wonderful apt. site....$16,000
100x135 Cor. close to Ambass..$15,250
These are some of today's bargains. For information phone EDWARDS & WILDEY, Wilshire Branch, 544 S. Western Ave. Phones 569-572 or 569-779.

MUST BE SOLD.
100x150 Unrestricted.
Owner must have money and authorized $2000 reduction.
Was $18,500, now $11,500.
Only $5500 cash, 2 blocks east of Western near Wilshire Blvd. Shirley Square. See this bargain for real profit. Mr. Hill.
BURTON & CO.,
Western ave. at 10th st.
766-901. 762792.

60x150
WILSHIRE RESIDENTIAL CORNER.
$5850.
Close to 10th & Western. Here is an opportunity to purchase a beautiful corner site at lower than present prices. It is conservatively worth $7500. This won't last. See MR. SOKOLOW, with
KELLS & GRANT.
Drexel 0165. Wilshire at Western. 84302.

10TH ST. CORNER.
75x92, UNRESTRICTED.
Improved with fine 6-room dwelling, showing good return on investment. Price $15,000 on easy terms. See MR. THOMPSON, Lot Dept.,
BURTON & CO.,
Western ave. at 10th st.
762792.

ENGLISH TYPE DUPLEX.
JUST OFF WESTERN NEAR MELROSE.
Just completed. Valuable corner lot. One side 4 rms., 2 bedrms. Very large living room. Real fireplace. Tile baths and kitchens. Wonderful location. BUILT RIGHT. Only $15,000. Terms. Income $175 a month.
THE MOBARRY CO.
325 N. Western. Holly 4697.

FREE $10,000 HOUSE AND AUTO.
Register immediately.
Beverly Vista, specially priced lots on CONCRETE STREETS anywhere. Call McCARTY-VAUGHAN-EVANS CORP., Wilshire Blvd. and Preuss Road. 76209 and 762188. Evenings Wilshire 2800.

4-FLAT LOT
50x150
Near 3rd and Vermont
$10,500
Ideal building site. Exclusive district. Virgin soil. Best buy in this territory. See MR. LINT.
KELLS & GRANT
Wils. 165. Wilshire at Western. 84302.

A STEAL.
BUNGALOW COURT SITE.
65x270.
CLOSE IN AND WORTH $1000 MORE THAN WE ARE ASKING.
JAMES J. DONAHUE.
DREXEL 4051. WILSHIRE & WESTERN 4051.

WILSHIRE APT. SITE.
80x215. $10,000.
Located on Wilshire avenue bet. 2 car lines, near new theater and business district. Very active section. Call 769700 or 75042, Mr. Hall.
S. SCHULMAN,
Cor. 10th and Norton.

BUSINESS LOT
24TH ST. NEAR VERMONT.
Just think, this fine corner lot for only $8000; all or part. See us at once for this bargain.
WELLMAN & ROBERTS,
3407 W. Washington. Phone 70680.

60-FT. WILSHIRE CORNER.
Concrete curbs and gutters, highest ground in Wilshire, close to car and schools. You cannot beat it. Terms. Phone owner, 763111 or 762188.

BUSINESS LOT BARGAIN.
On wide, paved blvd., adjoining very fine corner. Must sell at once; take $2500 for quick sale. Phone 762580 or 760276.

45 MINUTES FROM BROADWAY. Beautiful valley homesite. Eighteen full grown walnut trees, 80x270 ft., good restrictions, temporary house allowed. Ideal for chicken ranch. Close to Amboy. $15,250. DE CELLE, 104 S. San Gabriel Blvd. End of car line.

A WONDERFUL location for bungalow court or apt., 120x290 ft. Income property adjoins. Just off Colorado, east of Pasadena ave. 6116 MESA AVE. Phone Gar. 1650 before 8 a.m. and after 6 p.m.

110x145.
Sightly unrestricted flat lots in a highly restricted district, facing Victoria Park. Phone 74312.
JOHN A. BELL,
4151 W. Pico.

CHEAP CORNERS.
N.E. corner 10th and Union, $825 ft.
S.E. corner Catord & 10th, $225 ft.
Corner part trade on either. See T. L. KERR, 415 Haas Bldg. 61429, eve. 566-879.

WE offer for quick sale, lot 75x168, $10,000; terms. Best available location for garage or theater in southwest. This price should interest investors, also. For appointment call BEHLMAN REALTY CO., 1815 W. 54th st. Vermont 8782.

WEST WASHINGTON frontage, some of the very best bargains on this wonder street. Very heart of business district.
$4x150 lot for $12,000.
50x131 lot for $21,000.
W. S. ROBINSON, 2315 W. Wash. 73870.

SACRIFICE $1000 on my large beautiful high, double corner, HUNTINGTON, block from Santa Monica, if sold this week. WAT-KINS. 597220. 2923 Brighton.

DOUBLE BUNGALOW LOT
$3000.
Nice location, just off W. Washington. Owner needs money and must sell. 8512 WEST PICO.

BUSINESS LOT on Telegraph Road, the coming business center of Belvedere Gardens. A bargain at $2000. ALDRICH, 404 Metropolitan Bldg., 5th & Bdwy.

65 PER LOT.
Finest beach in Cal.; 2400 lots, perfect title, 30x118. Must be sold at once, 250. MASON BLDG. Phone 12067.

BARGAIN— $10,000
Business corner, Temple near Beaudry, 82x175. Room for stores and apts. WASH. 7326.

BUILDER going out of business, have few snaps in Hollywood lots to go quick for cash. Choice of plans furnished free with each lot. Only $600.

$500 UNDER the market. Two-story restrictions, 115 by 143. (2 lots.) Beautiful Wellington Sq. improvements paid. Only $6500. H. S. ROBINSON, 2315 W. Washington. 73870.

WILSHIRE BLVD. CORNER.
RESTRICTED FOR BUSINESS.
A BARGAIN. CALL 765-970.

DOUBLE bungalow lots, Wilshire district, $2900 and $2750. Terms, or 5% discount for cash. 5400 MELROSE AVE. Ph. 439035.

$3000—CHOICE FLAT LOT.
1 BLK. OFF WESTERN. PAVED ST. NEAR MELROSE. NO AGENTS. HOLLYWOOD 4097.

BARGAIN, business lot, valuable, Florence ave. Key lot, off Western, 27x130; only $1750, about $675 cash, $20 a month, including interest. 437372.

HIGH and sightly, wonderful lots, 50x150 to 1 acre in size. This is your last chance from L. A. to get these regular commission to agents. PHONE 761620.

OWNER needs money and must sell at once beautiful Wilshire lot, high ground; $2400, $600 down. GALLINGER, 4057 Wash. 7326.

APARTMENT LOT, $9500.
On west side, 7 minutes' walk downtown. A big bargain. Must act quick. TORIAN, 221 Laughlin Bldg. 63778.

CITY LOTS AND LANDS—
For Sale.

WASHINGTON STREET.
The Cream.
WESTERN TO NORMANDIE.
Investigate this section of Washington street. Note the new improvements just starting. A new business section is on its way. Buy now before prices begin to soar.
$12,000.
CORNER for less than $206 per front foot.
$19,500.
There is another real buy. Shows income now of $2160, but at tight and turn this within twelve months for $30,000.
$25,000.
Can't be equaled. A $200 foot corner right at Western. Improvements alone worth $20,000. The vacant lot cheap at $60,000.
All will go fast.
Call Mr. Whitehead,
KELLS & GRANT,
Wil. 165. Wilshire at Western. 84302.

BIG PIECE OF GROUND.
100x470 ft., facing fully improved street; plenty of water at a very low rate; electricity and gas furnished. Will sell for a short time for $2200—$220 cash, balance payable $22 per month. Located near Alhambra and near car line. Level, with a most wonderful sheet of garden, chicken or rabbit ranch. This is not a shack district. Has a wonderful view of the mountains.
Why plant yourself on a 40-ft. lot or take your children into an undesirable district?
Can't you imagine what a piece of ground described as above will bring in a very short time? We expect the first party to see this property will be the purchaser.
Call at 517 DOUGLAS BUILDING, or take Alhambra car to end of line, 100 SAN GABRIEL BLVD.

BUSINESS COR. ON WESTERN—
Near Santa Barbara, 77x122, $215 per ft. Cheapest corner on Western.
COR. APT. SITE ON 9TH ST. CLOSE IN.
140 x 110, $400 per ft. Do it now.
Cor. business lot, 106x90, N.W. cor. 42nd ft. and Hoover. This is a snap, $21,000.

QUICK ACTION.
S.W. cor. Florence and Vermont, 56x 140. $12,500.
SOME REAL BARGAIN.
Wonderful 16th st. business cor. near Western ave. $200 ft. Get busy.
Flat lot 50x148, $4500, on Santa Barbara near Western ave.
A. W. BASSETT, REALTOR.
3624 W. Pico. 762792.

EXCEPTIONAL BUSINESS CORNER.
CROWN HILL SECTION.
THIS CORNER commands an important position with reference to present and future development of the district. BELMONT HIGH SCHOOL now under construction within 2 short blocks. Millions being spent in this district.
THIS CORNER is 129 x 145, ripe for immediate development. Unsurpassed for combination store and apartments building.
We also have 2 choice apartment lots, 60 x 150 each, adjoining other, which can be sold at $13,500 each.
THE BEST BUYS IN THE CROWN HILL SECTION.
See MR. CLASEN, associated with ARTHUR S. BARKER COMPANY, 3743 Wilshire Blvd. REALTORS. 567585.

SACRIFICE. SACRIFICE.
178x148.
PICO STREET CORNER. UNRESTRICTED FOR STORES AND APTS. $71,000; NOW $56,000 OR $320 A FRONT FOOT. THIS IS THE CREAM OF THE DISTRICT. ANY DEAL IN NOTHING UNRESTRICTED FOR BLOCKS AROUND.
JAMES J. DONAHUE.
DREXEL 4051. WILSHIRE & WESTERN. 4051.

10TH ST. FRONTAGE.
60x192. UNRESTRICTED.
$10,000.
Close to Western, splendid speculation. See MR. THOMPSON, Lot Dept.,
BURTON & CO.,
Western ave. at 10th st.
762631.

FLAT LOT SACRIFICE.
50x150. CORNER.
On Van Ness near Melrose. Full price $4600 and $1500 cash handles it. Inside flat lot worth $6000 price in this locality, so see us at once.
TAFT REALTY CO.
Vine at Melrose. Holly 5321.

VERMONT SNAP
"WATCH THIS STREET."
$2000 below the market value—the best buy between Slauson and Florence. Call Mr. Gibson, Wilshire 0200.
H. JACKSON CO.,
Wilshire and Vermont.
BUY THIS LOT
BUY THIS!
Lot 60 x 172. Price $7000.
We will loan the money to build a 12-unit court and lease it for you for 10 yrs. at $600 per month.
See me first.
See MANN McDONALD CO.
640 North Vermont ave. 597-875.

$2375—WILSHIRE LOT—$2375.
Located on through paved street, near car line and schools. No higher ground in this entire district. Easily worth $500 more money. See the quick PHONE 762580 or 762188.

$2500 BUYS 50 x 140 Hollywood lot. Beautiful for single or multiple residence. It is surrounded by fine structures and only ½ block from car line. Worth $3500. Must sacrifice, and write LAWRENCE A. SIMPSON, 528 So. Western or phone 505-39.

MY equity in $3500 double bungalow lot, 2½ blocks from Wilshire Blvd., ½ block from car line and business. Call OWNER. 763970.

$2500. WILSHIRE DISTRICT. $2500
On wide, paved concrete street, near car line and boulevard. Well worth $3500 more money. Phone 762188, or evenings, UNIVERSITY 619.

BUILDERS ATTENTION! Special discount is already improved lots, next to school, between Normandie and Catalina in blocks of 5 to 10 lots. FRONTIER PARK CO., 207 Detwiler Bldg. on 10th st. and Vermont. Phone Pico 780.

9TH ST. CORNER
Owner leaving city, must sell. S.W. corner 9th and Hoover, 150x135. A great district. Phone at once. MR. PACKER, 558-010 or Wil. 1500.

FOR SALE—Near Lincoln High School, six lots 50x200 on hilltop, 1 block from grammar school; near North Broadway and Griffin ave cars. Close in. Price right. OWNER, Wilshire 7164.

MUST BE SOLD TODAY.
Two 75-foot business lots on Western ave., north of Manchester, east front, at $2100 each. Owner, WEST 3629.

A HOLLYWOOD view lot for $1250, just a few blocks from Hollywood Blvd. An unbeatable buy. Size 50x150 feet. Right in the city for a quick profit. See it, 926117.

EDWARD st. lot, near Melrose Avenue. Ripe for business. 50x131. Investigate this fine district section. Only $4250. MR. RIDER. Owner, HOLLY 9497.

4 LOTS on 9th st., 2nd, 4th, 5th and 6th lots on north side of street, west of Dunbar ave. $1500 ea. Bal. $15 mo. Price $1025. Call HOLLY 2178.

CHOICE LOT FOR DOUBLE—
On fine street, close in. 45x139. Snap at $2950. 1062 W. SANTA BARBARA. Ver. 8802.

WASHINGTON BLVD. BUSINESS LOT. At junction of 2 birds. Snap, $3000. H. G. SEYMOUR CO. Phone 761620. National Blvd. and Castle ave.

BEST BUY IN CITY. BUNGALOW LOT BET. WILS. BLVD. & 3RD ST. 1 BLK. OFF CRENSHAW. OWNER MUST SELL. HOLLYWOOD 4097.

FOR SALE—Magnificent hilltop homesite, 117 x 178, north of Los Feliz Blvd. $750 cash. Address J, box 222, TIMES OFFICE.

CRENSHAW NEAR WILSHIRE.
Choice residence lot 50x145, adjoining Mrs. CRENSHAW BLVD. Price $4750; worth $5000. OWNER, 61946.

FOR SALE—Business corner on Santa Barbara, near Sealy's new bldg. $3000 snap. Phone owner, 2290 W. SANTA BARBARA.

FOR SALE—Nice lot on Rosewood near Western ave., only $2600, terms. P. J. OLIVERA, 724 Bartlett Bldg. Pico 780.

ATTENTION, speculators! If you want to bet on future values see our lot bargains. PERKINS, 1st and Alvarado.

VIEW lot on Lake st., block from 1st and Alvarado. $3000. $1000 cash. Washington 1008. 220 So. ALVARADO ST.

SIGHTLY court site, 80x273, $12,000. Half OWNER BUILT SELL. WASHINGTON 1008.

50-FT. lot, close in, off Whittier Blvd. A bargain at $1800 cash. Apply 3121 ORME AVE. Boyle Heights.

BUSINESS corner on Santa Barbara, near Sealy's new store. This is a bargain. Will not last long. $3000 terms. OWNER, 2290 W.

$875—LEVEL, close in city lot, all improvements included in price, $425 cash, balance easy. 509-819.

50-FT. east front lot for double flat or bungalow. 1062 Adams. $2200. Terms. OWNER. Vi. 3339.

50x150 near U. C. H. C.—$2250. KELLAR, 777 No. Vermont. 399715—596814.

WE sacrifice my business lot. Call MESS JEFFRIES, 766311.

50-ft. bung. lot, 55 ft. wide, Nr. Western & Melrose, paved st. Owner, HOL. 10406.

CANNOT make payments on lot, must sell. Fine locality near car. 554-802.

CITY LOTS AND LANDS—
For Sale.

SPECULATORS—INVESTORS
Corner Lot
76x125
Near Wilshire and Western. Now in flat and duplex zone. Restrictions expire next year when its value will double. See MR. LINT.
KELLS & GRANT
Wils. 165. Wilshire at Western. 84-302.

CHOICE lot Arlington Square. $1600. 2200 W. SANTA BARBARA.

COR. lot, 43x125. Greater Goodyear Park. Inquire afternoons, 241 W. 74TH ST.

LOT ADJOINING HOLLYWOOD CASTLE DR. CASTLES. 1901 ARGYLE. HOLLY 8067.

2 WELL-located lots. 72274.

APARTMENT, FLAT PTY.—
For Sale and Exchange

FOR SALE—Flat building, 4 flats of 5 rooms, new and up to date, hardwood floors, tile bath, tile sink, ivory finish. All rented to first-class tenants, bringing $2520 per month. Price $26,500, terms for part if desired. Best location in this city. Let me show you this.
W. H. BEMAN, 1202 Citizens' Bank Bldg.

We are in a position to sell you a few high class pieces of income property and take your house in as part payment. No cash required.
MALCOLM SMITH,
514 Douglas Bldg. Pico 8643.

$10 sacrifice, owner going East, must sell 4-family flat. Income $850 mo. Westlake location. Come quick. PAXSON, 350 W. 9th. Phone 68881.

ROOMING or apartment house on Figueroa near 9th. No better location. Five time ever offered. 53 rooms, 23 furnished, low rent lease. PH. 820524.

BUSINESS PROPERTY—
For Sale

KEEP YOUR EYE
ON FLOWER ST.
CHEAPEST LOT BETWEEN
19TH AND WASHINGTON.
1929 SOUTH FLOWER ST.
50x155 TO 20-FT. ALLEY.
PRICE $25,000.
MORTGAGE $14,000.
M. D. FOX, 510 GROSSE BLDG.
11988. 822614.

FOR SALE—
FLOWER STREET
FLOWER STREET
Never again at these prices—
50x155 to alley.
$700 per front foot.
100x155 to alley.
$700 per front foot.
Some income on both of these. Come in person to
MURRAY-GERBER CO., Owner's Agent.
Pico 2818. 825-735. 601 So. Spring.

FOR SALE—
THE OPPORTUNITY
YOU HAVE BEEN WAITING FOR
HILL STREET CORNERS
2 LIVE ONES.
45 x 151 ON HILL ST.
53 x 165 ON HILL ST.
PRICED FOR LESS THAN
$160 PER FRONT FOOT ON HILL.
THESE CORNERS
NORTH OF JEFFERSON WILL BE CLEARED QUICK AT THIS PRICE.
HARRY F. PARKER.
20277. 2304 S. Grand.

BUSINESS CORNER.
WHERE TWO BOULEVARDS CROSS.
At intersection of Redondo and Hyde Park boulevards, near where Los Angeles Gas Co. has built over a thousand homes, and Sealy two stores, all developing a business corner that is actually astonishing. The S.W. corner of this intersection, fronting 75 ft. on Redondo and 125 on Hyde Park, is for sale at a sacrifice price on easy terms. Phone owner, INGLEWOOD 468 or visit office on corner. See WARDALL.

SPECULATORS, ATTENTION
SACRIFICE PRICE, $7000
BUSINESS LOT ONLY $175 FOOT.
Property directly across street held at $350 per foot. Can deliver for a short time only at this price.
LEMING & NORRIS
N.E. Corner Santa Barbara & Vermont.

INVESTORS, ATTENTION!
WE HAVE INSTRUCTIONS TO SELL LARGE CORNER ON ALVARADO, IN LINE FOR BIG ADVANCE. GET INFORMATION AT 1127 TEMPLE STREET.
PHONE HOLLY 3437. EVE. 566843.

INDUSTRIAL PROPERTY—
BARGAIN NEAR 7TH.
Nets 10% on Investment
$15,000; handles. Price $45,000 with brick building. Lot 74x127 ft. Room to build 4 flats to spar in rear. Have been offered $1500 month more for vacant lot. All paved streets. Rapidly increasing in value. This is a splendid investment proposition and must be seen to be appreciated.
JOHN C. FOSTER CO.
Call Mr. McKee.
Pico 7569. Bdwy. 8.

DON'T OVERLOOK THIS.
$2500 CASH WILL HANDLE
100-FT. UNRESTRICTED CORNER ON TEMPLE.
INQUIRE AT 3120 TEMPLE ST.
PHONE HOLLY 3437. EVES 505-343.

FOR SALE—
12A BARGAIN!!
FIGUEROA STREET Between 8th and 9th
50x155 to Alley.
$1700 per front foot.
$20,000 cash handles.
See Mr. Murray, exclusive agent
MURRAY-GERBER CO.
631 So. Spring st. 825-735.

HILL ST. BARGAIN. Lowest price on S. Hill St. between 9th and 10th. Lot 60x154 to 20-ft. alley, $3400 front foot. This is a good chance to buy close in property that will advance. Will exchange for clear property. See MR. LEWIS, 821-166, SUNDAY, MURRAY & BUDDICK, INC., 403 S. Hill st.

CHEAPEST CORNER ON WEST SIXTH.
We have a very large corner on West Sixth street east of Vermont ave., that is already improving. Some one will make money on it in the next 12 months. Call in and let us tell you about it.
CRAM, KROHN & EMDEN.
609 So. Vermont ave. Dunkirk 1435.

BUSINESS INCOME.
MAIN NEAR PICO.
$42,500. 1-3 cash, lot 80x135 to alley. Improved with $15,000 brick building. Good income. The lot alone worth $30,000. Big improvement under way in this district. R. W. DIDDOCK, 411 Laughlin Bldg. 823711; evenings, Vermont 2536.

BIGGEST BARGAIN
ON PICO ST.
Unrestricted lot near new Million Dollar Theater now being built. This lot is a snap for only $17,500, for its worth $20,000 now. Buy this and resell it and make yourself a few thousand quick profit if you want a mother stake. 3512 WEST PICO.

WESTERN AVE. CORNER, 100x133 AT MAPLEWOOD. THIS CORNER IS OFFERED AS BEST BUY ON WESTERN AVE. $250 CASH, BALANCE ON TIME. MUST BE SOLD AT ONCE. CALL OWNER, JESSIE E. WILSON, PHONE 569420.

$12,500 BUSINESS LOT $12,500
$6000 will handle 50x145 near Western and Beverly, lease this for $100 per month and in 3 yrs. double your money on increase in value. MR. WRIGHT with C. B. ALTHOUSE CO., 315 so. Western. 61473.

BUSINESS PROPERTY

2-story brick bldg. Stores downstairs. Apts. above. Lot 50x120; S.W.; 5 garages, $50,000. Exchange for 15-40 acres ranch close to L. A.
C-A INV. CO., 206 W. 2nd st.

VERMONT AVENUE.
Near Sunset. Vacant lot 50x140; $300 a foot; will be worth $500 in a short while. 826034. No agents.

FOR SALE—Business property, N.W. corner Sale and College adjoining L. A. Laundry. Lot 100x150, occupied by Standard Oil gas station. Suitable for repair station, market or factory. OWNER, Wilshire 7164.

FIGUEROA CORNER.
$30000
SPECIAL PRICE THIS WEEK, TERMS. QUINCE BUNT SELL.
826 LINCOLN BLDG. PH. 67897.

BUSINESS CORNER.
On Pasadena Ave. Good 8-rm. house, $5000 underprice to settle estate $9500, easy terms. LEE'S REALTY, 3700 Dayton Ave. Lincoln 4068.

OR store leases, ground lease and good 6-room house property, see Lease Department, BUNDY, MERRICK & BUDDICK, INC., 403 S. Hill st.

ON SANTEE nr. Washington. Lot 50x202 to alley with 8-rm. house, renting $75 mo. Price $15,000. ½ cash. Plus for manufacturing. 21705. 1715 MAPLE.

150x100 SOUTHWEST corner Hoover and 42nd st. RIPE for STORES. Look up THIS BARGAIN at once. $100 front foot. Call MR. HILDESHEIM, 569575.

BEVERLY BLVD.
Ideal for stores and apartments or stores and theater. $15,000. Terms. Wash. 7326.

BUSINESS PROPERTY—
For Sale

IN THE PATH OF
BIG BUSINESS
125-foot business corner, close to shopping center, on busy cross-town street. Ripe for improvement at a price that means quick, sure profit. Paying expenses now. Price $60,000. Call MR. STRAIN or MR. CULLEY, Main 1238.

METCALF & RYAN
R. A. WEBER, MGR.
House and Lot Department,
211 Pacific Finance Bldg.

EXCLUSIVE AGENTS

INVESTORS

INCOME PROPERTY—
For Sale

CHANCE OF A LIFETIME.
HOME AND INVESTMENT.
$9500. $12,500.
EASY TERMS.

Modern 2-family duplex houses. Must be seen to be appreciated in every sense of the word. The kind you have been looking for. Solidly constructed; exclusive neighborhood; 2 blocks from car; 5 rooms and bath; hardwood floors throughout; Craftsman effect; attractive dining-room. Wonderful kitchen, with every convenience; breakfast nook; panelled bath; plumbing with both ons and offs; basement; laundry tubs; heating plant; garage. Beautiful full-size lot. If you are looking for a home, investment, or both, you cannot duplicate this for Los Angeles at anywhere near the price. If you cannot help but be pleased. If you cannot help buying. Located between Second and Fourth, on Irving, Wilmer Streets. One block from new Belmont High school, 6 blocks from Figueroa. Go north from 6th 3 blocks on Columbia, or take westbound Crown Hill car, get off at 3rd and Columbia cars, one or corner. Or call Owner-Builder, 1173 Wilmer. Will prove my statements to take you to property. This is positively the cheapest close-in property in Los Angeles. Look them over; you will be surprised.

NEW HOLLYWOOD TERRACE
BUNGALOW APARTMENTS
5 UNITS. FURNISHED.
2 DOUBLES, 3 SINGLES.
Sacrifice bargain. Price $38,000, $12,000 cash will handle. Income $3,600. $75 per month. Total rents, $375. OUR MONEY INVESTED. Location is high rental district, only one block from bank, shopping center and car line. This choice income property is conveniently worth $47,500 now, but owner needs money and is willing to sacrifice to get it. A real opportunity to secure a home and good income. Bargains like this do not last long. Act quickly. Phone 74312 for appointment to inspect.
JOHN ALVA REID,
4181 W. Pico.

LOOK AT THIS
SOUTHEAST CORNER 3RD & WILTON
$19,500
For particular attention to this beautiful 3rd & Wilton. This lot alone is worth $18,000 and will increase so as to double in 1 to 2 years. Improved with a 4-family flat building. Rent on old lease amounts to $125 per month. Lease expires in July. Can get $300 per month. Easily handling this bargain. See MR. EDWARDS or MR. O'HARA.
Income Department,
THE FRANK MELINE CO.
Wm. 345. Wilshire at Western. 549076.

If we can show you a business income that will double in value in two years, no doubt would be interested. We believe honestly we can do this. The location of this business property is on Wilshire district business corner, with $25000 for the year, $3000 next and $39000 third year. Income is a splendid income third year. value is $35000 under present values. Price $30,500. Terms.
KARIN BROS.
7815 Sunset Blvd. 579-524.

$9500.
10-RM. STUCCO DOUBLE.
$2000 CASH.

Tile bath and sink. All hdw. floors, real fireplaces, attached garage, paved street, $58 per month for, for, on trust deed, especially priced for quick sale.
LEMING AND NORRIS,
N. E. Cor. Santa Barbara and Vermont.

PICO HEIGHTS INCOME BARGAIN.
4-apt. flat. Price $18,000.
4-apt. flat, 5 rooms each. Income $3,840. Price $20,000.

4-apt. flat, 4 rooms each, with duplex of 3 rooms, and 2 single 3-room cottages. Income now at $3780. Price $40,000. See our Pico Heights homes, doubles and flats.
KRAEMER & COULTIS,
2031 W. Pico St. West 7228.

BE QUICK.
Best buy in a high-grade fire-room stucco flat in market today. Income $280 month. Price $22,000. Cash, $10,000. Close block to State University. Lovely and sunny. Large lot. A fine resale. 4-000 Modjeska at Kanmore. Ph. 584-59.

WESTERN AVE. CORNER
Improved with nine stores and court. This property is surrounded by MR. BRADLEY with J. R. ALTHOUSE CO. 333 S. Western. Wil. 4473.

STUCCO store bldg. 7-rm. house, 3 new garages, lot 60x135 on 24th st., $13,000, terms. H. B. BROWN, 1105 West Jefferson. Ph. Humboldt 6304-J.

BARGAIN court, lot, 65x160; two units; built one block from University. Price $7000, terms. GRIDLEY, 3119 S. Hill.

NETS 19% on $19,000 secured loans. Another nets 22% on $25,000. COOPER, 612 W. 9. 64454. Ph. 741-4.

NEW 12-unit court, $52,000, $20,000 cash. Inc. $800 mo. Will trade. 729 L. A.

STOCK EXC. BLDG. 624-521.

NEW 4-rm. 4-flat bldg. Best buy in southwest. Price $19,500. 6% int. 25562.

4-FAMILY FLAT, income $2580; price $24,000, terms. BARTH, 250½ S. Hill.

CLOSE-In, 6-unit income property, near Helpdesque car. Ph. Wil. 2507.

SUBURBAN PROPERTY—
For Sale

BEAUTIFUL COUNTRY HOME. GENTLEMAN'S HOME.

On the scenic Double Drive in Arcadia. 2½ acres of land with 40 full-grown fruit trees and shade trees, to block. A beautiful, modern, spacious bungalow, with wonderfully well kept lawn, shrubbery and flowers, with sprinkler system all over the property. Finest location, soil and climate, with unexcelled view of the mountains. This is no ordinary home, but a real show place, and one a millionaire would be proud to own.
Recently reduced from $29,000 to $26,000 for quick sale.
Address J, box 20, TIMES OFFICE.

FOR SALE—
ACREAGE FOR SUBURBAN HOMESITES.
ALSO POULTRY FARM ACREAGE.
5 acres or more, sensibly restricted for suburban homesites. Each piece is planted to 8-yr-old bearing fruit trees. Very choice sites available. 1½ acres or more for poultry farms. We specialize in laying out successful poultry farms for beginners. A number of our places now in operation to show you. These tracts have paved highways, gas, city water, etc., shade trees, and all delivery service. Close to car line, schools, stores, etc.
We have graded and operated in Arcadia for 13 yrs., and are owners of these tracts.
Also have a few first-class improved places to show you.
Drop in and discuss your plans.
SCHWARZKOPF REALTY CO.,
722 Story Bldg.
Member L. A. Realty Board. 84060

FOR SALE—One-half interest in 10 acres lots located on Sherman Way, all city conveniences. Big demand for small homes. Must sell at once; will trade with motor. We will put up $1,000 cash to the right party to build 4 and 5-room bungalows on this property, or ground floor proposition. Don't answer this ad, unless you are able to qualify. An opportunity to double your money.
C. P. BLAKEMORE LAND CO.,
622 Van Nuys Bldg. Phone 821-622.

$10,000 $10,000 $10,000

FOR SALE—A WONDERFUL BUY.
FOLKS, this beautiful 9-room modern two-story stucco home on Sherman Way, street car line. Close to 6 to 8 acres. With all city conveniences. If you want a real home in goodness but only 15 minutes up and make an appointment to see this property.
C. P. BLAKEMORE LAND CO.,
622 Van Nuys Bldg. Phone 821602

FOR SALE—Without exception best buy in close in property. 10 lots, 2 acres, level, fal- loft rights (no room to be standing up here). Motor line extending almost near bring. Good extending, poultry equipment, spring capacity, bearing walnuts, prunes and apples. A beautiful place with a great future. Must dispose of at once regardless of value. $17,000, very half cash. Come and see it, will give you the greatest bargain in a life time. MR. BLOCK, 1335 Micheltorena Drive, Rosemead, 5 miles east of Alhambra. Phone 785-R-11.

BY OWNER.
1½ acres, 8-room modern house, two blocks from Indiana and Pasadena cars, block from school, 5-assorted fruit trees, chicken houses, rabbits and cow. Also two rooms entirely which can be rented for $20 per month. Garage and other improvements from 4th and Main sts. $2000 will handle. Inquire 702 S. SPRING ST., Room 212, PHONE 10824.

SUBURBAN PROPERTY—
For Sale

ROSEMEAD ACRES
SECOND UNIT NOW OPEN.
THE WILSHIRE
OF
THE SAN GABRIEL VALLEY.
ACRE AND HALF-ACRE HOMESITES
$1200 UP—EASY TERMS.
THE
CHEAPEST PROPERTY
INSIDE THE 10-MILE CIRCLE.

Fronting on Main Ocean-to-Ocean Highway (VALLEY BLVD.) at the intersection of Rosemead Ave. (2½ miles from Los Angeles).

GARDEN HOME
WITHIN REACH OF A GREAT CITY.

Surrounded by the homes of cultured people. ALL UTILITIES, suitable restrictions.

NO CITY TAXES.

High, dry, with wonderful mountain view, rich sandy loam soil.

DRIVE OUT TODAY
Or take 21 Monte Vista Bus
to Tract Office.

DON'T DELAY.
27 buyers took advantage of the small opportunity at opening last Sunday.

HART REALTY CO.
Main Office,
Cor. Valley & San Gabriel Blvds.
L. A. Office, W. W. Cordelia,
624 Grant Bldg. Phone 12315.

SUBURBAN ACRES.
Acres with beautiful view of Mountains and Golf Links. Paved streets with all city utilities. Close to car line and city. This is the best property in the fertile San Gabriel valley. Our biggest attraction is price and terms.
A. D. SMITH,
423 N. San Gabriel Blvd.,
San Gabriel, California.
Phone Alhambra 3016-W.

CASTLE HEIGHTS AND COUNTRY CLUB HEIGHTS, midway from the city to the beaches. Wonderful view of the Ocean and all Los Angeles. Adjoining California Country Club. Adjoining National Blvd., between Culver City and Palms. Palisade lots 50x150 to 1 acre up in size.
Phone for map and price list; or, better still, come out today before it is gone, and compare this property as to any residence tract now in the market. Agents, H. C. SEYMOUR CO., Culver City, National Blvd. and Castle Ave.

FOR SALE—Dairy ranch, 8 acres, fine paying fruit, modern 2-room bungalow, gas, electric lights, good neighborhood, close to school, car line, church. Priced to sell, this means a bargain. Arcadia district. 5 miles from Pasadena. Address Owner, 1 box 1, TIMES OFFICE.

SCHWARZKOPF REALTY CO.,
223 W. P. Story Bldg.
Member L. A. Realty Board. 84060.

ARCADIA BUSINESS LOT BARGAIN.
Fine, level, corner, near City Hall. Price $5,000. Terms. Owner, 1 box 1, TIMES OFFICE.

FOR SALE—Dairy ranch, 8 acres, fine paying fruit, modern 2-room bungalow, gas, electric lights, good neighborhood, close to school, car line, church. Priced to sell, this means a bargain. Arcadia district. 5 miles from Pasadena. Address Owner, 1 box 1, TIMES OFFICE.

SCHWARZKOPF REALTY CO.,
223 W. P. Story Bldg.
Member L. A. Realty Board. 84060.

ARCADIA BUSINESS LOT BARGAIN.
Fine, level, corner, near City Hall. Price $5,000. Terms. Owner, 1 box 1, TIMES OFFICE.

THE FRANK MELINE CO.
Income Department,
181 W. San Fernando Blvd., Burbank.

SUNNY SLOPE ACRES is a most wonderful buy in quarter, half and acre sites, near Los Angeles. You do not pioneer in this district, all conveniences at hand and only 45 minutes from Broadway, see our large ad in City Lots and Lands for further particulars.
W. C. KIDWELL,
Phone 61401. Room 412. 204 S. Hill.

FOR SALE—
Fine home at Catalina Island, centrally located. Price $25 SO. ALVARADO. Washington 1054.

Hermosa Beach.
BY OWNER—5-room swiss chalet bungalow. Hardwood floors. All built-in features. Beautiful porch. One short block from car and ocean, unobstructed view. 200 Cambridge, 10128.

FOR SALE, RENT & EXCHANGE—Income, Housing, Business locations, Houses, Vacant Lots.
HUGHES REALTY CO.,
80 Pine Ave., Hermosa. Phone 408

TO LET—For real estate and rentals, see E. J. THOROUGHGOOD, 1144 Hermosa Ave., Hermosa Beach.

Long Beach.
FOR SALE—or lease for term of years—Large lot in the heart of business in Long Beach, the fastest growing city in the U. S., right in the heart of business. For quick sale this property is priced $30,000 under value. For particulars address J, box 122, TIMES OFFICE.

Newport.
FOR SALE—Water front lot, $475. Call 672 I. W. HELLMAN BLDG.

COUNTRY PROPERTY—
For Sale

EIGHTY ACRES FULLY IMPROVED COMPLETELY FURNISHED HOME. NOTHING TO DO BUT MOVE IN.

Owner wants to sell quick. We have eighty acres, all fenced, with plenty of water. We can deliver at once. $20,000 cash. Will consider trading. Property has 8-room house and bath house. Has two automobile garages, and motion picture house. Has garage, two tenant houses. Has granary, new Sudden water system, chicken houses, etc. Also has chattels, cows, horses, etc. Lots of fruit trees, with almost irrigating acreage to each row of trees. Also has 25 acres walnut fruits, 20 acres Bartlett pears, 10 acres mixed grapes, peaches, apricots, 10,000 Grapefruit, 10,000 Grapefruit, nursery row, and ample shade and fuel for many years. Will make quick sale for Mr. Hansle.
CHARLES O. MIDDLETON,
741 So. Figueroa St. Phone 2511.

Alhambra Acreage.
FOR SALE.
Two of BEST Alfalfa Ranches in Rosemead, San Jacinto Valley. Two miles N.W. Hemet. One 140 acres, one 80 acres. Another 40 acres, 3 miles from Hemet. Will sell on FITZGERALD, FARM LOAN plan. Investments, price less. Big income

MONEY WANTED—
Real Estate and Collaterals

To have several excellent first mortgages on improved properties.

$50,000 on bungalow value $80000. $30,000 on this bungalow value $19,000. $25,000 on flat, sold for $18,500 net. $15,000 on new flat, valued $24,000. $12,000 on store in Hollywood, 2 yrs. old.

$25,000 at Wilshire flat, valued $60,000. 1 and 1 year 7. D.'s 10% discount.

W. M. RUFFORD
Mortgage Department
PACIFIC INVESTMENT COMPANY
20 Story Bldg. 820-825.

$25,000 on $53,000 new modern 6-room bungalow and garage; Franklin district; 10% cash; balance $400 per month; 7% interest.

$10,000 on $40,000 apt. 11 st. west side; 10% cash; balance $400 per month; 7% interest.

$10,000 on $14,000 very classy 2-story modern dwelling, Hollywood. Will exchange for $16,500 dwelling Cahuenga. Pass.

$8,000 2-story new dwelling, Beverly Hills; $2,000 cash; balance $50 per month; 7% interest.

$8,000 on $10,000 duplex, Berendo. Pass.

$7,000 on $9000 dwelling, southwest; $2,000 cash; balance $50 per month; 7% interest.

LA PETITE CO., 609 S. Hill. 66485.

$5,000—1st. EXCEPTIONAL
$5,000 on $30,000 close-in 8-room home; 5 to 10 years; 6% interest; peaches and apples; with buildings insured $50000. $5,000 on $16,500 very classy N. Hollywood dwelling. Owner, 2-story corner, 806-7 Stimson Bldg., 2nd st. entrance.

PROVIDENT LOAN ASSOCIATION
408 CHAPMAN BLDG., 8TH AND HILL
LOANS
DIAMONDS, JEWELRY, DIAMOND RINGS, FURS, SILVERWARE, ETC.
INTEREST BUSINESS STRICTLY CONFIDENTIAL

OLD RELIABLE.
PROVIDENT LOAN ASSOCIATION
408 CHAPMAN BLDG., 8TH AND HILL

MONEY TO LOAN ON DIAMONDS, WATCHES, JEWELRY—LOWEST RATES—CONFIDENTIAL
A. B. COHN & CO.
ROOM 305 NEW PANTAGES BLDG.
CORNER 7TH AND HILL STS.
BANK REFERENCES

MONEY TO LOAN on diamonds, watches, jewelry, musical instruments, cameras, etc. Lowest rates. Private offices. Strictly confidential. Established 1905. Call or write
AMERICAN MORTGAGE CO.
Room 1, 2nd Floor, Spring St. Entrance
Between 3rd and 4th Sts.

MONEY TO LOAN on diamonds, watches, furniture, pianos, automobiles, and other personal property. Courteous, prompt service. References, leading banks and business houses. LOWEST RATES. ESTABLISHED 1905.
MARKWELL & COMPANY
302 CITIZENS' NAT. BANK BLDG.

Money on Automobiles
INDIVIDUAL AUTO LOANS—
RIDE WHILE YOU PAY.
We loan cash to individuals on their automobiles without disturbing their present business connections. Easy monthly payments to suit your convenience. Call, write or phone.
C. DONALDSON INVESTMENTS
"Where Rates are made to Save."
Bank-like methods.
200 W. Pico, corner Main. Phone 10175.
Hollywood Branch: 6781 Hollywood Blvd.

AUTOMOBILE LOANS
TO INDIVIDUALS
RIDE WHILE YOU PAY
ANY MAKE OF CAR
ANY PROPOSITION CONSIDERED
NO DELAY. PAYMENTS ARRANGED
PRIVATE PARLOR. STRICTLY CONFIDENTIAL
CONNIFFE, 615 S. HILL. PHONE 10175.

AUTO LOANS.
We loan to individuals, salaried men and business men on their automobiles. Also on real estate. Lowest rates. Easiest terms. Quick service. Private offices.
REASONABLE RATES
AMPLE TIME
1227 S. HILL STREET.

AUTO LOANS
Private sales financed. Payments to suit you.
WE HAVE BEEN HERE 10 YEARS
Let us help you finance your car.
A. I. LASKER CORP.
1106 Pan Am Bldg. Phone 10175.

AUTOMOBILE LOANS
Individuals. SOUTHWEST MORTGAGE CORPORATION, 329 Pacific Mutual Bldg.

MONEY WANTED—
Real Estate and Collateral

SECURITY WITH 8 PER CENT
First mortgages on well-located Improved real estate. Building Loans.
Amounts from $200 to $100,000
Loan 50 per cent of appraisal. No delay if you get a client. Principal or interest, or both, purchased through us.
Money to loan on improved city property. Tell us what you have got to offer.
SOUTHWEST MORTGAGE CO.
420 Washington Bldg.

MONEY WANTED—We have orders for the following at 8% interest:
$8000 on $15,000 home in Hollywood.
$13,000 on $30,000 store building.
We have applications for many other amounts. List with us and we will place your money safely.
THOMAS, with LA PETITE CO.
1909 W. 7th st. Phone 67374.

WANTED—A man to talk at our office in a local mortgage business that has been established for 20 years; position with a bank or trust company preferred; $10,000 to $20,000 required. Address A, box 287, Times.

WANTED—Private money for building loans; per cent $1000 or more. Address A, box 287, Times. Will handle mortgage, fully guaranteed by company.

SEE MR. HIGGINS
ANGELES MESA & REALTY CO.
612 Pantages Bldg., 7th and Hill sts.

WANTED — $1,000 to $5,000, 1st, 2d or 3d mortgage; furnished rooms for 2 few blocks from the Ambassador; taking 1 3-room flat; will pay $40 per month; 1 2-room flat; will pay $30 per month; 1 2-room garage for use of Ford car line. Address A, box 10175, ask for Mr. Hollywood Blvd. J. C.

to property, will divide; loans, money available; attention given; reasonable rates. Colonial Bldg., 6th and Spring sts.

to $25,000; no delay. Building Loans. Property Deeds. Money for seconds. Quick service. 606 Van Nuys Bldg.

WANTED—$3000 at 7% and 8% on improved property, first mortgage security, not subject to insurance; $1000 a year and interest. Address A, box 287, Times.

WANTED—$3000 to $5000 at 8% on Los Angeles business property; value $12,000; 45% of value. Address A, box 287, Times.

WANTED—$20,000 at 8% on new stucco bungalow court; value $30,000; 50% of value. Address A, box 287, Times.

WANTED—Loan 2 years at 8% on commission. 40% value; $2250 on $5000 lot; has $2500 cash. JOHN J. WILLIAMS, 1 W. Washington st.

WANTED—$2000 on $5000 lot; has double and 4-room bungalow at 1227 S. Hope st. Owner, 1227 S. Hope st. MORTGAGE CO., 1049 S. Hill st.

WANTED—$5000 at 8% on new 4-room, apt. bldg., on 2 lots; value $18,000. Ave. 28, no. 112-486. Owner, 40x122, 28 and Figueroa. MORTGAGE CO., 1049 S. Hill st.

WANTED—$5000 at 7% on $15,000 lot; has 4-room bungalow and 2 4-room flats; will exchange for vacant property. Address A, box 287, Times.

WANTED—$5000 at 7% on $15,000 lot; has 4-room bungalow and 2 4-room flats; will exchange for vacant property. Address A, box 287, Times.

WANTED—$5000 at 8

ART OF MELODY GAINS IN FAVOR

Advancement of Study of Harmony Seen

Progress Is Indicated by Music Week

Day's Programs Throughout City Are Varied

Advancement of the study of the melodic art in the schools was indicated in the programs at the concerts and other affairs forming a part of Music Week yesterday Memory contests, instrumental selections, and the giving of the comic opera "The Mikado," by the girls' and boys' glee clubss at Polytechnic High School were among the principal events.

The Polytechnic High School presented the Gilbert and Sullivan program last night before a large and appreciative audience. The musical direction was in charge of Ethel Artiss, with Vinnie Gee and George C. Moore assisting.

The Manual Arts High School offered a demination in musical memory, with the fifth and sixth grades taking part. Notable progress was shown in this particular branch of music training.

PRIVATE SCHOOLS HEARD

A number of private schools were heard in programs, including Miss Reilly's School, the Hollywood School for Girls, the Page School for Girls, and St. Anthony's School. A boys' junior chorus of the last named under the direction of Arthur Bienbar, organist and head of the department of ensemble music in the Zoellner Conservatory, was a feature. The chorus was assisted by the high school archestra of twenty high school musicians, under the direction of Rev. Austin Fleming.

Ruth Burdie Williams, dramatic soprano, winner of the California Federation of Music Clubs' song contest, was heard in a benefit concert at Long Beach. Mrs. Alice Durham also presented a number of pupils at the beach city.

AT SOLDIERS' HOME

A community sing, with talent from Barker Brothers, was given at the Sawtelle Soldiers' Home for the soldiers and their friends. The Occidental Glee Club, with Maud Reeves Barnard as director, presented a classical and operatic program with excerpts from "The Mikado" at the Oneonta Park Church in Glendale. There was a pupils' meeting and recital at the Cecilia Music Club, with Miss Margaret Moran as accompanist. Post No. 8 the American Legion and American Women's Overseas Service League offered a program at the Union League Club. Pupils of Clarence E. Krinbill were heard in a studio recital, and the Kiwanis Club gave a community sing and special program, with A. Rae Condit directing.

The band and orchestra concerts of the American Legion and Amerthe orchestra from Grauman's Third-street and Rialto theaters, with Maurice Lawrence and Jan Sofer directing; the Manual Arts High School Band, with Bert Teazle as director; the Salvation Army Band, with Ben Laletsky leading, band, with Ben Laetsky leading, and the Loew's State Theater orchestra, with Claude Riemr as conductor. Industrial music included concerts by the Broadway Department Store Chorus and the City Dye Works Chorus.

MUSIC OF NATIONS

The national music programs during Music week have been attracting a great deal of attention because they are so well arranged and typical of the various peoples. Polish music, under the direction of Maj. Edward Sherman, was featurtd Tuesday evening. Maj. Sherman was assisted by S. Nowakaski. A program of Czecho-Russian music was given under the supervision of Sophie de Sadowski-Pittard, with Miss Wanda de Peklic assisting last night, and tonight will be devoted to the Italian music, under the direction of Chev. Fulgencio Guerrieri.

The detailed program for today is as follows:

Band concerts: 11:30 a.m., Pershing Square, Castellucci Concert Band, Louis Castellucci, director. (Representing the Musicians Mutual Protection Association of Los Angeles.)

8 p.m., Westlake Park, Shrine Band, Steve Perin, director.

8 p.m., Arroyo Seco Playground, Franklin High School Band.

8:30 p.m., Pershing Square, California Theater Orchestra, Carli Elinor, director. (Representing the Musicians' Mutual Protection Association of Los Angeles.)

Industrial music: 8:15 a.m., Barker Brothers community singing, Barker Brothers. Use Spring-street entrance.

8:15 a.m., Bullock's chorus, Bullock's, tea room.

8:30 a.m., Hamburger & Sons, community singing, Hamburger's.

3 p.m., Southern California Edison Band, Edison Garage, 1515 East First street.

5:00 p.m., Jacoby Brothers Choral Club, Jacoby Brothers' store.

10:30 a.m., Temple B'nai B'rith, Ninth and Hope street, address, "The Influence of Jewish Music on General World Music and That of General World Music on Jewish Music," by Mrs. Jules Kaufman. Musical illustration by Miss Miriam Aaron, soprano. Public invited.

Noon, Alma Seisler, Ezan School, 1324 South Figueroa street. Vocal recital, presenting Georgia Stark. By invitation.

11:45 a.m., Morosco Theater, special church music program. "The Ideals of Catholic Music," Rev. Edward R. Kirk. Music in charge of Edward J. Whelan, director and organist of St. Basil's Cathedral Choir.

Noon, Wednesday Morning Club, Troy Laundry, 1400 South Main street.

Noon, West Ebell Club, Los Angeles Gas and Electric Company, 645 South Hill street.

Noon, Highland Park Ebell, Western Wholesale Drug Company, 206 South Los Angeles street.

12:15 p.m., 100 Per Cent Club of Los Angeles, Palais Royal Cafe luncheon. Musical program, address, community singing, J. A. Lewis, director. Members and guests.

12:20 p.m., Times radio, music, news items.

1:30 p.m., Manual Arts High School, Forty-second and Vermont, seventh and eighth grades music memory contest.

2:30 p.m., Kensington School, 406 St. Paul avenue, students' recital. Invitation.

2:30 p.m., Ebell Club, recital of American music. Subject, "Aims and Ideals of American Composers."

2:30 p.m., Music to shut-ins at Southern California Home for Women, 215 East Avenue 57.

5 p.m., vesper program, Pershing Square, program in charge of Anne McPherson.

6:45 p.m., KFI radio central station, Angelus studio.

7:30 p.m., Clark Memorial Home, 526 Loma Drive, vocal and instrumental, pupils of Mrs. Catherwood. By invitation.

7:45 p.m., Hollywood-Vermont community singing, Gage Christopher, director; G. W. Vandergrift, president. Special feature, Women's Club Chorus.

7:45 p.m., Los Feliz School, East Hollywood, community singing, Gage Christopher, director.

8 p.m., Times radio, Miss Shirley, concert pianist and teacher, pupil of Godowsky.

8 p.m., Anthony station, KFI, musical program.

p.m., all Los Angeles community sing at Trinity Auditorium, Grand avenue near Ninth street, sponsored by the Men's Luncheon and Service Clubs of Los Angeles, Hugo Kirchhofer, song leader, and members of the Hollywood Community Chorus participating.

8:15 p.m., O. Heywood Winters, 1500 South Figueroa street, Kramer studio building, lectures, "Perfect Health and the Singer."

8:15 p.m., Westlake School for Girls, pupils' recital, solos, duets and trios.

8 p.m., Payne's Academy, at Clarke Home, 360 Longs Drive.

8:30 p.m., Charles Farwell Edson, 950 West Twentieth street, original compositions.

8:15 p.m., the Los Angeles Lion Club, cooperating with the International Institute of the Young Women's Christian Association and the consuls of foreign countries in Los Angeles will present a program of Italian music at the Music-Arts Studio Building Auditorium, 252 South Broadway.

GIRL ORATOR WINS HONOR

Miss Lucille Will

Woman's rights have won again and for the first time in the history of the institution the University of Southern California will be represented by a co-ed in an intercollegiate oratorical contest.

To Miss Lucille Will, a student enrolled in the School of Speech of the university falls the honor of being the first co-ed to hold up the U.S.C. oratorical banner in an intercollegiate debate, the event to be held Friday evening, June 1, in Bovard Auditorium. It is expected to be the largest contest ever conducted in the West.

Picked representatives from the eight largest universities and colleges in the State will enter the meet to decide which institution is foremost in oratory.

A unique angle of selecting the U.S.C. representatives is that another co-ed, Miss Esther Seigel, was the nearest competitor to Miss Will. Prof. Antony Blanks of the school of speech is enthusiastic over the prospects of Miss Will being the winner.

Women students of the institution are delighted over the honor given a co-ed and will turn out in full force for the debate. It is expected that the selection of Miss Will will attract much attention among the women's organizations of the city and that several clubs will have representatives present to encourage women in oratory.

The contest will be conducted under the auspices of the Southern California Citizens' committee. The committee in charge is composed of Dr. John Willis Baer, Dr. George Finley Bovard, Judge Benjamin F. Bledsoe, Henry M. Robinson, Randolph Legle and E. P. Clark.

WOBBLY GABFEST IS TAME

Sinclair's Free Speech Meeting on Liberty Hill Attracts 2000 Persons

The "free speech" meeting last night at "Liberty Hill," in Los Angeles Harbor conducted by Upton Sinclair, Socialist author and local head of the "American Civil Liberties Union," said by Federal agents to be the defensive wing of the I.W.W. was a mild affair, brightened only by attempts of speakers to roast Chief of Police Oaks, Mayor Cryer and Capt. Plummer of the harbor police. About 2000 persons attended the meeting.

Sinclair said Chief Oaks and other officials of Los Angeles were responsible for disorders at the Harbor and said the police were cruel and brutal in imprisoning the Wobblies.

He declared that members of the "American Civil Liberties Union" intended to show the officials of the city "exactly what the union could do in strike times." This reference was not explained.

Copies of "Solidarity," the official organ of the Wobblies, were circulated during the meeting which was opened with a prayer by Rev. Clinton V. Taft of Los Angeles.

Other speakers were Mrs. Georgia Pickering, Prince Hopkins, Mrs. Sinclair, Mrs. Kate Crane Gartz, Hunter Kimbrough and Hugh Hardyman.

A few plainclothes men were assigned by Capt. Plummer to the meeting, but no move was made to interfere.

Proof that the "American Civil Liberties Union" is a defensive branch of the I.W.W., despite Sinclair's evasions of questions in this connection, was announced to have been obtained by Department of Justice agents working at the Harbor. This announcement was authorized last night by Agent Townsend.

NORMAN FIELD IS NOT SEPARATED FROM WIFE

CORRECTS STATEMENT MADE IN "TIMES" THAT THEY LIVED APART

A correction of a statement made in The Times last Monday morning, in connection with the divorce suit filed against Dr. Ray Hastings, organist at the Temple Baptist Church, was made yesterday by Norman R. Field.

Mr. Field's wife, under her professional name of Virginia Cox, was named by Mrs. Hastings in her divorce complaint as having attracted the interest of Dr. Hastings. In The Times last Monday it was stated that Mr. Field and his wife had been temporarily separated for professional reasons, he living in Hollywood to be close to his work in the motion-picture studios, and she living in the Pasadena.

Mr. Field corrected this statement. He declared that until the 17th inst. he had been living with his wife at the Pasadena and that then, on account of his work, both he and his wife had moved to Hollywood, where they are now living together at 5179 Franklin avenue.

WOMEN URGE HARBOR ISSUE

Delegates Enthusiastic Over Possibilities

Forty Club Presidents Back Funding Measure

See Great Opportunity for Los Angeles

Presidents of forty women's clubs or their representatives who visited Los Angeles Harbor yesterday as guests of the harbor commissioners of the Chamber of Commerce were united in their expressions of wonder and surprise at the facilities and the possibilities for developing the port.

After the inspection, which included visits to practically all of the points of the harbor system the women were practically unanimous in their statements of approval of the $15,000,000 bond issue for harbor development which will be voted on June 5.

This group of women, said by Capt. S. S. Sandberg, harbor traffic manager, to have been the largest delegation that ever came to study the port, showed great interest in every detail of the business carried on at the port.

BACK BONDS

Among the expressions of women in favor of the $15,000,000 bond issue made yesterday at the harbor were the following:

Mrs. Andrew S. Lobinger, president of the Friday Morning Club: By voting the $15,000,000 bonds we will have what the great nations of the earth have been fighting for for centuries and have not obtained, a fine water outlet. To vote for the bonds is to insure our basic prosperity.

Mrs. William P. Cunningham, president of the Women's City Club: From now until election day there are just two paramount topics to work for—the Harbor bonds and the new charter.

Mrs. O. P. Clark: The success of this bond issue is vitally important to Los Angeles.

AIDS GOVERNMENT

Mrs. Charles F. Gray: By voting these bonds we are having more than a city or provincial view. We are helping our government.

Mrs. Cora Deal Lewis: The Federal government will help us when we have shown that we can help ourselves.

Mrs. H. V. Davis: The prosperity of the Southwest depends largely upon the business we carry on not only with the East, but with the world.

Mrs. J. T. Trewhella, representative the California Federation of Women's Clubs: The accomplishments of the past and our prosperity justify this further development.

Mrs. J. L. Bonhaus of the Philanthropy and Civics Club: The revenue would be greatly increased and would exceed the expenditure in a short time.

OTHER SPONSORS

Others on the excursion yesterday who voiced a strong feeling that the bonds are an absolute necessity for the fullest development of Los Angeles were: Mrs. Edgar McKee, of the Friday Morning Club; Mrs. J. M. Matthews, of West Ebell; Mrs. Marian Travis Whiting of South Side Ebell; Mrs. W. M. Matters, president of the P.-T.A. of Los Angeles; Mrs. Lovell Paterson, Mrs. Henry Boesche, Mrs. Grace Frye, of the executive board of the tenth district, P.-T.A.; Mrs. Chester Ashley, Mrs. J. Oxley, of the junior auxiliary of Ebell and Mrs. B. P. Glenn.

Hosts on the excursion were Edgar McKee, president of the Board of Harbor Commissioners and Commissioner C. E. Richards, G. W. Ludlow, harbor engineer; and H. L. Guthridge, representing the Chamber of Commerce. The trip into the channel and about the harbor was made in Silsby Spaulding's yacht Palarive II.

OPEN EVENINGS

Bimini Furniture Co., Vermont at First

A GO-GETTER

With Knock-Out Prices that Defy All Competition!

A GIGANTIC UNDERSELL EVENT SURPASSING ALL IN VALUE GIVING!

A Convincing, Indisputable Demonstration of the Leadership of the

Bimini Furniture Co. Over All

Don't Buy Furniture Until You See Our Unbeatable Values—Come Now

Challenge Sale
Overstuffed Suites

$165.00 Davenport Suite; 3 pieces; in fine velour; high grade $125.00
$235.00 Silk Tapestry 3-piece Suite $178.50

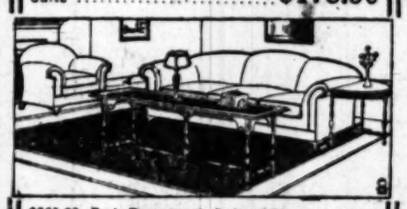

$265.00 Bed Davenport Suite; Brown mahogany-cane panelled; blue velour upholstered; four pieces with mattress $187.00
$350.00 three-piece Overstuffed Suite; blue and taupe Baker velour; web bottoms, pillow arms, spring edges $259.00
$500.00 Genuine Mohair Davenport Suite; roll arms, spring edge; three pieces $348.00
$650.00 three-piece Davenport Suite; mahogany frame; taupe and rose mohair $445.00

$18.50 Floor Lamp and Silk Shade complete $10.85
$8.50 Mahogany Floor Lamp Standard $5.00
$10 Silk Lamp Shades $5.85
$15.00 Polychrome Lamp Standards $8.50

Davenport Suite: 3-Piece Velour $150.00 Value, $95.00
Tapestry Brussels: 9x12 Rugs—$20 Values, $14.50
Walnut End Tables: $10.00 Values, $6.75

Challenge Sale
Bedroom Suites

$75.00 3-piece Ivory or Gray Bedroom Suite; Bed, Dresser and Chiffonier $55.00
$100.00 Ivory Bedroom Suite; Dresser, Chiffonier, Bed, Chair, Rocker and Night Stand; six pieces $73.50

$225.00 Hardwood Beige Bedroom Suite; Bed, Chifforette and Boudoir Table, decorated $169.00
$300.00 Silver Gray Oak Bedroom Suite; seven pieces; high grade quality $199.50
$175.00 Walnut Bedroom Suite; six pieces $98.00
$500.00 Duo-Tone Walnut Bedroom Suite; Bowfoot Bed, Vanity, Chifforette and Dresser $325.00
$525.00 Seven-piece Walnut Bedroom Suite $345.00
$1500.00 Genuine Dusty Walnut eight-piece Bedroom Suite; beautiful Italian design $750.00

$39.00 9x12 Brussels Rugs $29.50
$60.00 9x12 Axmin. Rugs $43.85
$100.00 9x12 Velvet Rugs $74.50
$125.00 9x12 Wilton Rugs $95.00
$175.00 9x12 Royal Turkish Rugs $125.00

All over White Enamel Gas Range, $125.00 values $89
Mahogany Windsor Chairs, $10 Values $6.95
Davenport Table, duo-tone Italian Walnut, $40 Val. $27.50
Dining Chairs; Queen Anne Walnut; leather seat. $8.75 Value $6.45
Nest of 4 Mahogany Card Tables, $50.00 Value $39.50

$20 Cedar Chests, $14.50
$25 Cedar Chests, $19.50
$35 Cedar Chests, $24.50

High-Speed Specials
Come Early!

$3.50 Folding Card Tables; Leatherette covered ..... $2.
$22.50 Mahogany Cane Panel Wing-Back Rockers ..... $15.
$30.00 Tapestry and Leather Overstuffed Rockers ..... $19.
$28.50 Fine Ivory Writing Desk; special ..... $19.
$38.00 Mahogany Gate-Leg Table ..... $27.
$35.00 Day Bed with Mattress ..... $19.

Challenge Sale
Dining Suites

$180.00 Walnut Dining Suite; 7 pieces, Queen Anne design ..... $98.

$500.00 Dining Room Suite; 10 pieces Duo-Walnut; Italian design. A very special value. Challenge price ..... $365.
$650.00 Dining Room Suite; 10 pieces genuine walnut; Italian Renaissance ..... $435.
$75.00 Jacobean Oak Dining Suite; William and Mary; 5 pieces ..... $54.
$40.00 Decorated Breakfast Suite; 3 pieces Challenge Special ..... $29.

Carload of Refrigerators
Bohn Syphon and Ball-Bearing Hall at Lowest Cut Sale Prices.

BIMINI FURNITURE CO.
VERMONT AT FIRST

BARNETT ASKS DISMISSAL

Attorney Charged With Accepting $100 from Investigator Enters Denial

Ray Barnett, attorney, at the hearing yesterday before Justice of the Peace Scott on a charge of receiving stolen property in connection with the asserted acceptance of $100 from an investigator from the District Attorney's office to return cups and swimming trophies worth $500 stolen from Mrs. A. Flint, formerly Dorothy Burns, champion girl swimmer, applied for dismissal, entering a general denial to the charges brought against him. Justice Scott took the motion for dismissal under advisement and will resume the hearing Saturday, next.

Barnett was arrested a short time ago by the District Attorney's office on the statements of C. H. Reimer, special investigator, who said Barnett accepted a check for $100 and produced a suit case full of the loving cups and trophies said to have been stolen from Mrs. Flint's home in a burglary.

Testimony introduced by the prosecution yesterday was to the effect that the arrest was brought about by a plan conceived by the District Attorney's office to trap Barnett after he is asserted to have offered to obtain the return of the trophies for an implied consideration. Barnett communicated with Mrs. Flint and offered to undertake to obtain the property which had been stolen, it was testified.

Mrs. Flint said she reported the offer to the District Attorney's office, Reimer said he went to Barnett and offered a check for $100 for return of the property and that the attorney produced a suit case containing the cups and trophies.

Barnett, in his motion for dismissal, said he could if necessary prove that he did not take the check and that he is innocent of any offense in connection with the matter.

Prosecution of the case at yesterday's hearing was in charge of Deputy Dist.-Atty. Burton.

SAILOR FACES CHARGES

William H. Hedrick, a sailor aboard the battleship Pennsylvania, was arrested yesterday by Deputy United States Marshal Mangarina, charged with violation of the Dyer Act, in having taken an automobile from Portland, Or., to Oysterville, Wash., knowing it to have been stolen. It is declared that Hedrick has sewed a term of thirteen months for a similar offense. His bond was fixed at $5000 by U. S. Commissioner Long.

Cantrell & Cochrane Ginger Ale

For family use order this highest quality Ginger Ale in the 16-ounce size now on sale at the popular price

Sherwood Company
Distributors
747 Warehouse St. Phone: Pico 4360
Los Angeles, Cal.

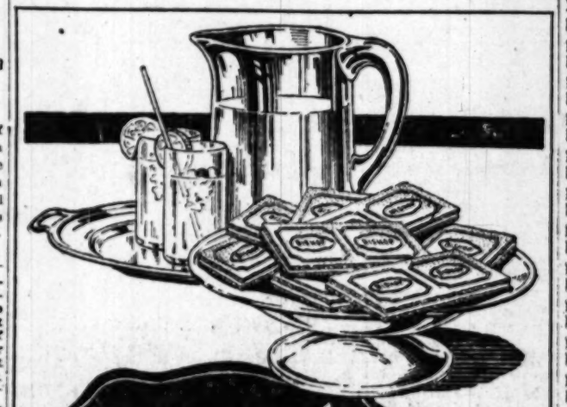

BISHOP'S

Mello-Eats

Save the trouble of baking and please guests and family exceedingly well — with Mello-Eats. Dessert for meals and in-between serving. With cold drinks or hot—just what is liked.

By the Pound or Package
All Dealers

BISHOP & COMPANY—CALIFORNIA

Children never tire of Maid o' Clover Butter

"Um-m-m! *Please*, mother may I have another piece of bread and *lots* of that good butter?" Mothers know that

Maid o' Clover BUTTER

is good by the way their children thrive on it. In addition to its delicious flavor, Maid o' Clover Butter is extremely digestible and contains just the kind of nourishment that little bodies need for growth and development.

4 in ONE PACKAGE

Four Separately Wrapped Quarters in Each One Pound Package

MUTUAL CREAMERY COMPANY
LOS ANGELES